

IT-05

CATALOGO



BEGREEN
CableManagementSystems

BE Basor
CABLE TRAY SPECIALIST

BE Basor

CABLE TRAY SPECIALIST



BASORFIL SCM-F

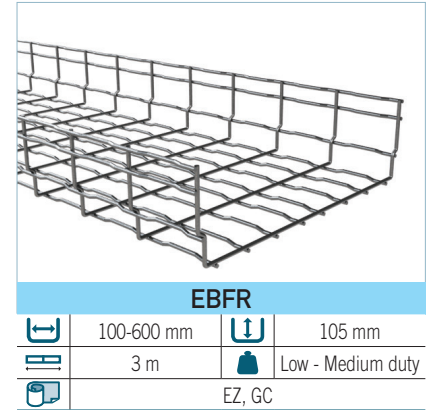
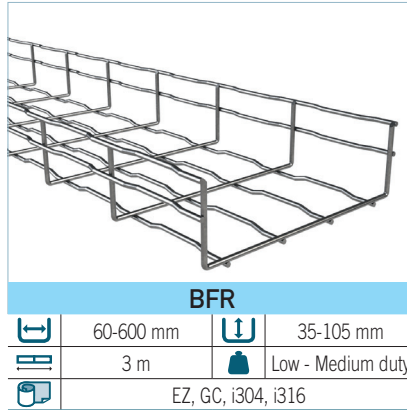
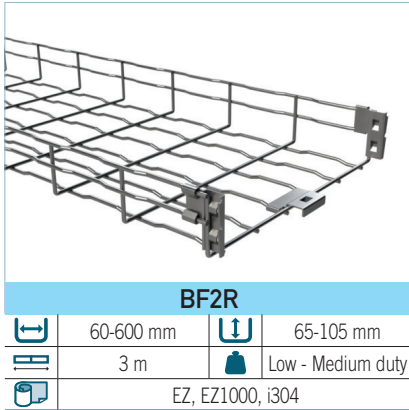

BASORTRAY SCM

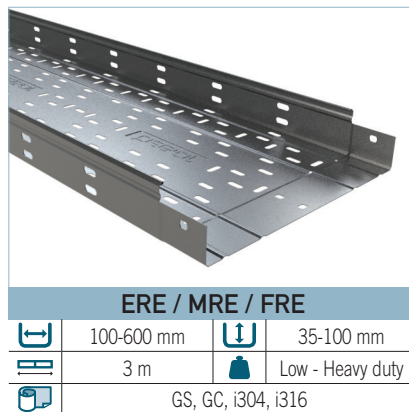

BASORTRAV SCM

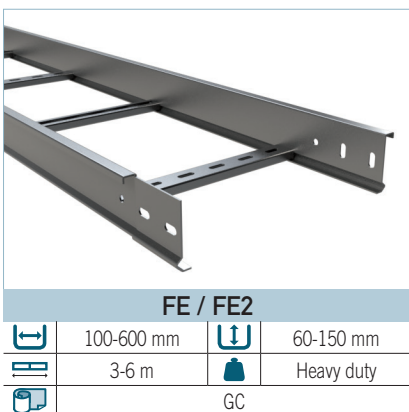

BASORSUPPORT SCM

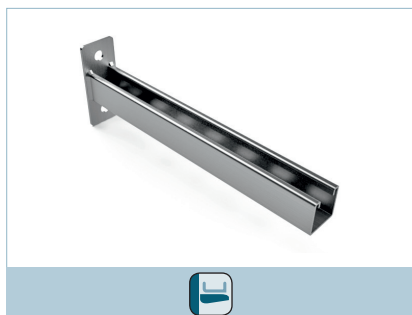



 100-1000 mm  Low - Extra Heavy duty
 GC



 100-300 mm  Low - Extra Heavy duty
 GS, GC, i304



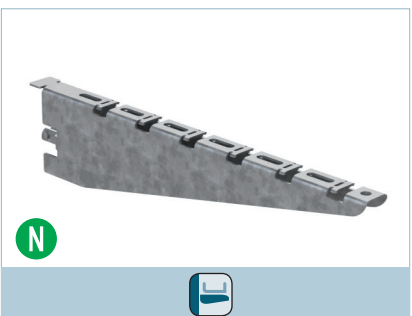

 100-600 mm  Low - Heavy duty
 GS, GC, i304



N  50-1500 mm  Low - Extra Heavy duty
 GS, GC, i304









N  400-1500 mm  Low - Extra Heavy duty
 GS, GC, i304

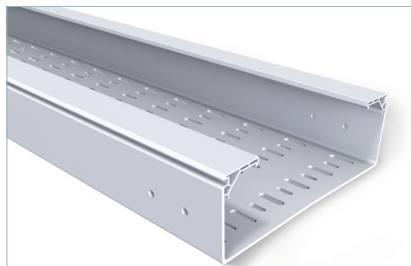





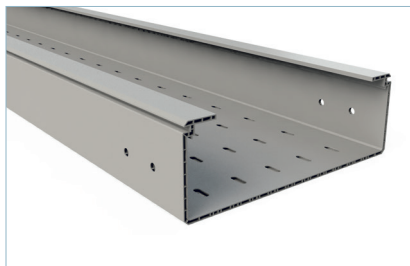

 3 m  Low - Heavy duty
 GS, GC, i316

BASORPLAST SCP



BPE  100-600 mm  60-100 mm
 3 m  Medium duty
 PVCMIUV



BPI  100-600 mm  60-100 mm
 3 m  Medium duty
 PVCMI



 100-600 mm  Medium duty
 PVCMIUV

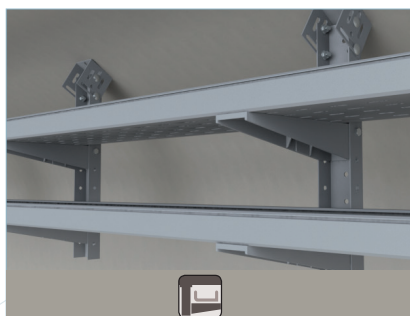

 2 m  Medium duty
 GSP



 100-600 mm  Medium duty
 PVCMIUV

BASORCANAL SCE

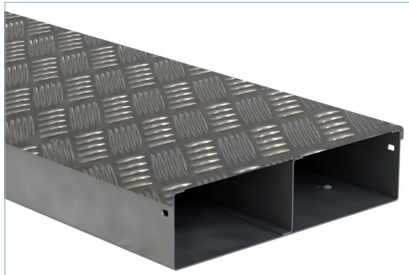

WT

	100-600 mm		100 mm
	2 m		Extra Heavy duty
	GS, AL		

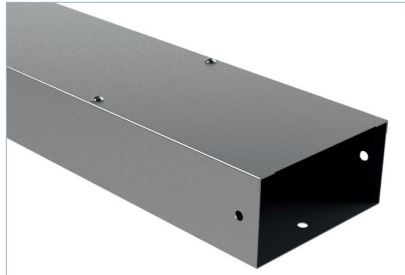

CTi

	80-140 mm		40-80 mm
	3 m		Medium duty
	i304		

BASORFIX ACC



N



	41 mm		21-82 mm
	3 m		Medium - Heavy duty
	GS, GC		

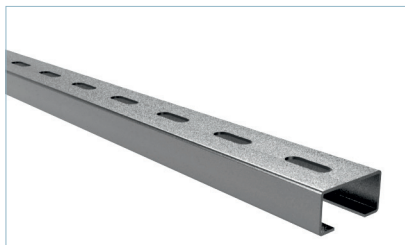

	20-50 mm		10-20 mm
	2-3 m		Low - Medium duty
	GS, GC		

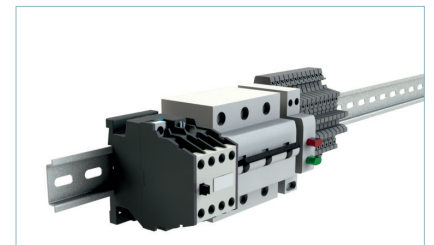

	35 mm		7-15 mm
	2 m		Low duty
	GS, AL		



	12-170 mm		1,3,4
	Extra Heavy duty		
	PAFV		



	6-100 mm		1
	Medium duty		
	GC		



	Medium - Heavy duty		
	GS, GC		

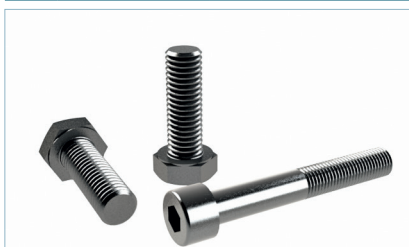

	M6 - M12		20-70 mm
	EZ, i304		



	M6 - M12		30-80 mm
	Medium - Heavy duty		
	EZ		



	10-35, 35-95 m ²		
	Low duty		
	LTN		

i IT05

- 

ÁREA ÚTIL / FILL AREA / SURFACE UTILE / AREA DI RIEMPIMENTO / ÁREA ÚTIL / FELHRSZNÁLÁSI TERÜLET / NUTFLÄCHE / РАБОЧАЯ ОБЛАСТЬ / ÚLOŽNÁ PLOCHA
- 

INFORMACIÓN ADICIONAL EN FICHAS TÉCNICAS / FOR ADDITIONAL INFORMATION SEE THE TECHNICAL CATALOGUE / INFORMATION SUPPLÉMENTAIRE SUR LES FICHES TECHNIQUES / PER MAGGIORI INFORMAZIONI CONSULTARE IL CATALOGO TECNICO / INFORMAÇÃO ADICIONAL NAS FICHAS TÉCNICAS / KIEGÉSZÍTŐ MŰSZAKI INFORMÁCIÓK / ZUSÄTZLICHE INFORMATION IN DEN TECHNISCHEN DATENBLÄTTER / ДОПОЛНИТЕЛЬНУЮ ИНФОРМАЦИЮ СМОТРИТЕ В ТЕХНИЧЕСКОМ КАТАЛОГЕ / DALŠÍ INFORMACE NALEZNETE V TECHNICKÉM KATALOGU
- 

LONGITUD TRAMO / LENGTH / LONGUEUR SECTION / LUNGHEZZA / COMPRIMENTO DO TROÇO / HOSSZANTI SZAKASZ / LÄNGE SEGMENT / ДЛИНА / DÉLKA
- 

MONTAJE / MOUNTING / MONTAGE / MONTAGGIO / MONTAGEM / SZERELÉS / MONTAGE / МОНТАЖ / MONTÁŽ
- 

CARGA DE TRABAJO ADMISIBLE / SAFE WORKING LOAD / CHARGE ADMISSIBLE DE SÉCURITÉ / CARICO DI LAVORO AMMISSIBILE / CARGA DE TRABALHO ADMISSIVEL / TERHELTETŐSÉG / ZULÄSSIGE TRAGFÄHIGKEIT / БЕЗОПАСНАЯ РАБОЧАЯ НАГРУЗКА / BEZPEČNÉ PRACOVNÍ ZATÍŽENÍ
- 

BANDEJA DE CHAPA / METAL TRAYS / CHEMIN DE CÂBLE TÔLE / CANALIZZAZIONI METALLICHE / CALHA DE CHAPA / FÉM KÁBELTÁLCA / KABELRINNE / МЕТАЛЛИЧЕСКИЕ ЛОТКИ / KABELOVÝ ŽLAB
- 

BANDEJA DE CHAPA PERFORADA / PERFORATED TRAYS / CHEMIN DE CÂBLE TÔLE PERFORÉE / CANALIZZAZIONI PERFORATE / ASOLATE / CALHA DE CHAPA PERFURADA / PERFORÁLT KÁBELTÁLCA / GELÖCHTE KABELRINNE / ПЕРФОРИРОВАННЫЙ ЛОТОК / PERFOROVANÝ ŽLAB
- 

BANDEJA DE CHAPA CIEGA / NON PERFORATED TRAY / GOULOTTE NON PERFORÉE / CANALIZZAZIONI CHIUSE / NON PERFORATE / CALHA DE CHAPA CEGA / NÃO PERFURADA / ZÁRT KÁBELTÁLCA / KABELRINNE / НЕПЕРФОРИРОВАННЫЙ ЛОТОК / NEPERFOROVANÝ ŽLAB
- 

TAPA / COVER / COUVERCLE / COPERCHI / TAMPA / KÁBELTÁLCA FEDŐ / DECKEL / КРЫШКА / VÍKO
- 

FIJACIÓN DE TAPA POR PRESIÓN (SIN ACCESORIOS) / SNAP IN COVER (NO ACCESSORIES) / FIXATION COUVERCLE À PRESSION / CHIUSURA A PRESSIONE SENZA ACCESSORI / FIXAÇÃO DA TAMPA POR PRESSÃO (SEM ACESSÓRIOS) / FELPATÍNHATÓ FEDŐ / DECKELBEFESTIGUNG AUF DRUCK / OHNE VERBINDUNPPGTÜCKE / ЗАЩЕЛКИВАЮЩАЯСЯ КРЫШКА (АКЦЕССУАРОВ НЕ ТРЕБУЕТСЯ) / ZACVAKÁVACÍ VÍKO (BEZ PŘÍSLUŠENSTVÍ)
- 

ACCESORIOS / ACCESSORIES / ACCESSOIRES / ACCESSORI / ACESSÓRIOS / SZERELVÉNYEK / ZUBEHÖR / АКЦЕССУАРЫ / PŘÍSLUŠENSTVÍ
- 

CURVA PLANA / FLAT BEND / COUDE HORIZONTAL / CURVA PIANA / CURVA PLANA / SÍKBELI KANYAR IDOM / KURVE FLACH / ПЛОСКИЙ УГОЛ / OBLOUK 90°
- 

CURVA CÔNCAVA / INSIDE RISER / COUDE VERTICAL INTÉRIEUR / CURVA CONCAVA / CURVA CONCAVA / EMELKEDŐ IDOM / KURVE HOHL / ВНУТРЕННИЙ УГОЛ / OBLOUK SVISLÝ VNITŘNÍ
- 

CURVA CONVEXA / OUTSIDE RISER / COUDE VERTICAL EXTÉRIEUR / CURVA CONVESSA / CURVA CONVEXA / BUKÓ IDOM / KURVE KONVEX / ВНЕШНИЙ УГОЛ / OBLOUK SVISLÝ VNĚJŠÍ
- 

TORNILLERÍA / BOLTS / BOULONNERIE / BULLONERIA / PARAFUSOS / CSAVAROK / SCHRAUBENARTIKEL / БОЛТЫ / ŠROUB VRATOVÝ M6x14 S MATICÍ LÍMCOVOU
- 

NO SE NECESITA TORNILLERÍA / NO BOLTS REQUIRED / MONTAGE SANS BOULONNERIE / NON SI NECESSITA NESSUN BULLONERIA / NÃO NECESSITA DE PARAFUSOS / CSAVAROK NEM SZÜKSÉGES / BENÖTIGT KEIN SCHRAUBENARTIKEL / БОЛТЫ НЕ ТРЕБУЮТСЯ / NEVYŽADUJE ŠROUBY
- 

JUNTA DE UNIÓN / COUPLER / ECLISSE / GIUNTO DI UNIONE / JUNTA DE UNIÃO / TOLDÓ IDOM ER / VERBINDUNG / СОЕДИНИТЕЛЬ / SPOJKA
- 

NO SE NECESITA JUNTA DE UNIÓN / NO COUPLERS REQUIRED / MONTAGE SANS ECLISSES / NON SI NECESSITA NESSUN GIUNTO DI UNIONE / NÃO NECESSITA DE JUNTA DE UNIÃO / TOLDÓ IDOM NEM SZÜKSÉGES / BENÖTIGT KEIN VERBINDUNPPGTÜCK / СОЕДИНИТЕЛИ НЕ ТРЕБУЮТСЯ / NEVYŽADUJE SPOJKY
- 

NO SE NECESITAN ACCESORIOS PARA SU MONTAJE / NO ADDITIONAL ACCESSORIES REQUIRED FOR ASSEMBLY / MONTAGE SANS ACCESSOIRES / NESSUN ACCESSORIO AGGIUNTIVO NECESSARIO PER IL MONTAGGIO / NÃO SÃO NECESSÁRIOS ACESSÓRIOS PARA A MONTAGEM / SZERELVÉNY NÉLKÜLI ÖSSZERAKÁS / BENÖTIGT KEIN ZUBEHÖR FÜR DIE MONTAGE / ДЛЯ СБОРКИ ДОПОЛНИТЕЛЬНЫЕ АКЦЕССУАРЫ НЕ ТРЕБУЮТСЯ / NEVYŽADUJE ŽADNÉ DALŠÍ PŘÍSLUŠENSTVÍ PRO MONTÁŽ
- 

TAPA ENCAJABLE / FIT IN COVER / COUVERCLE ENCLIQUETABLE / COPERCHIO INSERIBILE / TAMPA DE ENCAIXE / EGYMÁSBA ILLESZTETT FEDŐ / EINSTECKBARER DECKEL / ПОДГОНЯЕМАЯ ПО МЕСТУ КРЫШКА / NÁSUVNÉ VÍKO
- 

PINZA TAPA / COVER RETAINER / CLIP POUR COUVERCLE / CLIP COPERCHIO / GRAMPO PARA TAMPA / FEDŐ RÖGZÍTŐ / KLEMMBEFESTIGUNG DECKEL / ФИКСАТОР ДЛЯ КРЫШКИ / DRŽÁK VÍKA
- 

CRUZ / CROSS BRANCH / DÉRIVATION CROIX / CROCE / CRUZETA / KERESZT IDOM / KREUZ / РАЗВЕТВИТЕЛЬ / KŘÍŽ
- 

DERIVACIÓN / DERIVATION / DÉRIVATION / DERIVAZIONE / DERIVAÇÃO / KIÁLLÁS / ABZWEIGUNG / ОТВОД / ODBOČNÝ DÍL
- 

REDUCCIÓN / REDUCER / RÉDUCTION / RIDUZIONE / REDUÇÃO / SZŰKÍTŐ / REDUKTION / ПЕРЕХОД НА БОЛЬШЕЕ/МЕНЬШЕЕ СЕЧЕНИЕ / REDUKCE
- 

REDUCCIÓN Y TAPA FINAL / REDUCER + END CAP / RÉDUCTION ET EMBOUT FIN DE SECTION / RIDUZIONE + TAPPO DI CHIUSURA / REDUÇÃO E TOPO / TAMPA FINAL / SZŰKÍTŐ ÉS VÉGZÁRÓ / REDUKTION UND ENDECKEL / ПЕРЕХОД С ЗАГЛУШКОЙ / REDUKCE + KONCOVKA
- 

JUNTA DE UNIÓN ARTICULADA / HINGED COUPLER / ECLISSE ARTICULÉE / GIUNZIONE SNODATA / CHARNIÈRE / JUNTA DE UNIÃO ARTICULADA / CSUKLÓS ÖSSZEKÖTŐ / VERBINDUNPPGTÜCK GELENKIG / СОЕДИНИТЕЛЬ С ШАРНИРОМ / KLOUBOVÁ SPOJKA
- 

SISTEMA ENCHUFABLE / SELF COUPLING SYSTEM / SYSTÈME EMBOTABLE / INNESTO ERE / SISTEMA DE ENCAIXE / PLUG-IN / ÖSSZETOLHATÓ KIVITEL / EINSTECKBARES SYSTEM / БЕЗВИНТОВОЕ СОЕДИНЕНИЕ / ZÁSUVNÝ SYSTÉM
- 

T / T BRANCH / TE / T / DERIVAÇÃO EM T / T IDOM / T / T-ОБРАЗНЫЙ ОТВОД / T ODBOČKA
- 

JUNTA DE UNIÓN BISAGRA / COUPLER / ECLISSE / GIUNTO DI UNIONE / JUNTA DE UNIÃO / TOLDÓ ELEM / VERBINDUNG / СОЕДИНИТЕЛЬ / SPOJKA ÚHLOVÁ
- 

BANDEJA DE CHAPA REFORZADA / HEAVY DUTY METAL TRAY / CDC EN TÔLE RENFORCÉE / CANALE RINFORZATO / CALHA DE CHAPA REFORÇADA / ERŐSÍTETT FÉM KÁBELTÁLCA / KABELRINNE VERSTÄRKT / МЕТАЛЛИЧЕСКИЙ ЛОТОК ДЛЯ БОЛЬШИХ НАГРУЗОК / ZESÍLENÝ KABELOVÝ ŽLAB

	ESPESOR / THICKNESS / ÉPAISSEUR / SPESSORE / ESPESSURA / ANYAGVASTAGGÁG / DICKE / ТОЛЩИНА / TLOUŠTKA
	UNIÓN EXTERIOR / EXTERNAL COUPLER / ECLISSE EXTÉRIEURE / UNIONE INTERNA / UNIÃO EXTERIOR / KÜLSŐ CSATLAKOZÓ / AUSSENVERBINDUNG / ВНЕШНИЙ СОЕДИНИТЕЛЬ / VNĚJŠÍ SPOJKA
	UNIÓN INTERIOR / INTERNAL COUPLER / ECLISSE INTÉRIEURE / UNIONE ESTERNA / UNIÃO INTERIOR / BELSŐ CSATLAKOZÓ / INNENVERBINDUNG / ВНУТРЕННИЙ СОЕДИНИТЕЛЬ / VNITŘNÍ SPOJKA
	MICRAJE ZINC STANDAR / ZINC STANDARD THICKNESS / MICROMÈTRES ZINC STANDARDS / SPESSORE ZINCATURA STANDARD / MICRAGEM DE ZINCO STANDARD / ÁTLAGOS ZINK BEVONAT / SCHICHTDICKE ZINK STANDART / СТАНДАРТНАЯ ТОЛЩИНА СЛОЯ ЦИНКА / MIKRONŮ STANDARDNĚ
	MICRAJE ZINC MÁXIMO / MAXIMUM ZINC THICKNESS / MICROMÈTRES ZINC MAXIMUM / SPESSORE MASSIMO ZINCATURA / MICRAGEM DE ZINCO MÁXIMA / MAXIMÁLIS ZINK BEVONAT / SCHICHTDICKE ZINK MAXIMUM / МАКСИМАЛЬНАЯ ТОЛЩИНА СЛОЯ ЦИНКА / MIKRONŮ MAXIMÁLNĚ
	GRADO RESISTENCIA CORROSIÓN / DEGREE OF RESISTANCE TO CORROSION / DEGRÉ DE RÉSISTANCE À LA CORROSION / GRADO DI RESISTENZA ALLA CORROSIONE / GRAU DE RESISTÊNCIA À CORROÇÃO / KORROZIÓ VÉDELEM FOKOZATA / KORROSIONSBESTÄNDIGKEIT / СТЕПЕНЬ ЗАЩИТЫ ОТ КОРРОЗИИ / TRÍDA ODOLNOSTI PROTI KOROZI
	BANDEJA HILO ENCAJABLE / STACKABLE WIRE MESH TRAY / CHEMIN DE CÂBLE EN FIL EMBOITABLE / CANAL A RETE IMPILABILE / CALHA DE VARÃO DE ENCAIXE / PRAKTIKUSAN RAKTÁROZHATÓ HÁLÓS KÁBELTÁLCA / GITTERRINNE STAFFELBAR / СОСТАВНОЙ ПРОВОЛОЧНЫЙ ЛОТОК / DRÁTĚNÝ ŽLAB ZASOUVATELNÝ
	BANDEJA HILO ENCHUFABLE / SELF COUPLING WIRE MESH TRAY / CHEMIN DE CÂBLE EN FIL PRÉ-ÉCLISSÉ / CANAL A RETE AD INCASTRO / CALHA DE VARÃO DE UNIÃO RÁPIDA / GYORS CSATLAKOZÁSÚ HÁLÓS KÁBELTÁLCA / GITTERRINNE EINSTECKBAR / ПРОВОЛОЧНЫЙ ЛОТОК С БЕЗВИНТОВЫМ СОЕДИНЕНИЕМ / DRÁTĚNÝ ŽLAB S RYCHLOSPOJKOU
	BANDEJA DE HILO REFORZADO / HEAVY DUTY WIRE MESH TRAY / CDC EN FIL RENFORCÉ / CALHA DE VARÃO REFORÇADO / ER SITTET HÁLÓS KÁBELTÁLCA / GITTERRINNE VERSTÄRKT / ПРОВОЛОЧНЫЙ ЛОТОК ДЛЯ БОЛЬШИХ НАГРУЗОК / ZESÍLENÝ DRÁTĚNÝ ŽLAB
	BANDEJA DE HILO / WIRE MESH TRAY / CDC EN FIL / CALHA DE VARÃO / HÁLÓS KÁBELTÁLCA / GITTERRINNE / ПРОВОЛОЧНЫЙ ЛОТОК / DRÁTĚNÝ ŽLAB
	BAJADA DE CABLES / CABLE DROP OUT / DESCENTE DE CÂBLES / USCITA CAVO / DESCIDA DE CABOS / KÁBEL KIVEZETÉS / KABELABGANG NACH UNTEN / КАБЕЛЬНЫЙ СПУСК / KABELOVÁ ODBOČKA
	PERFIL SEPARADOR / DIVIDING WALL / CORNIÈRE DE SÉPARATION / PROFILO SEPARATORE / PERFIL SEPARADOR / ELVÁLASZTÓ ELEM / TRENNSTEG / ПЕРЕГОРОДКА / PŘEPÁŽKA
	BANDEJA ESCALERA / CABLE LADDER / ECHELLE À CÂBLES / SCALETTA / CALHA DE ESCADA / KÁBELLÉTRA / KABELLEITER / ЛЕСТНИЧНЫЙ ЛОТОК / KABELOVÝ ŽEBŘÍK
	F2E ESCALERA / LADDER FIXING / BRIDE ECHELLE / FISSAGGIO SCALETTA / F2E PARA CALHA DE ESCADA / KÁBELLÉTRA LEFOGATÓ / FLANSCH KABELLEITER / КРЕПЕЖ ДЛЯ ЛЕСТНИЧНОГО ЛОТКА / PŘÍCHYTKA ŽEBŘÍKU
	CONJUNTO PINZA TAPA / COVER RETAINER / ENSEMBLE CLIP COUVERCLE / CLIP COPERCHIO / CONJUNTO GRAMPO TAMPA / LÉTRA FEDŐ LEFOGATÓ / GESAMTANORDUNG KLEMMBEFESTIGUNG / ФИКСАТОР ДЛЯ КРЫШКИ / DRŽÁK VÍKA
	SOPORTES / SUPPORTS / SUPPORTS / SUPPORTI / SUPORTES / EGYSZERŰ TARTÓK / KONSOLEN / СУПОРТЫ / VÝLOŽNÍK
	SOPORTES PARED / WALL BRACKETS / SUPPORTS MURAUX / STAFFAGGIO A PARETE / SUPORTE DE PAREDE / OLDALFALI TARTÓ / WANDKONSOLEN / НАСТЕННЫЕ КРОНШТЕЙНЫ / VÝLOŽNÍK NÁSTĚNNÝ
	SOPORTES BÓVEDA / ROUND CEILING BRACKETS / SUPPORTS PAROI / STAFFE PER TUNNEL / SUPORTES DE ABÓBODAS / BOLTÍVES TARTÓ / KONSOLEN GEWÖLBE / КРОНШТЕЙНЫ ДЛЯ СВОДЧАТЫХ ПОТОЛКОВ / VÝLOŽNÍK KLENBA
	SOPORTES DE TECHO / CEILING BRACKETS / SUPPORTS PLAFOND / STAFFE A SOFFITTO / SUPORTES DE TECTO / MENNYEZETI TARTÓK / KONSOLEN DECKE / ПОТОЛОЧНЫЕ КРОНШТЕЙНЫ / SYSTÉM ZÁVĚSŮ
	SOPORTES DE TECHO INDIVIDUAL / INDIVIDUAL CEILING BRACKETS / SUPPORTS PLAFOND INDIVIDUELS / STAFFE A SOFFITTO INDIVIDUALI / SUPORTES DE TECTO INDIVIDUAIS / EGYSZERŰ MENNYEZETI TARTÓ / INDIVIDUELLE DECKENKONSOLEN / ИНДИВИДУАЛЬНЫЕ ПОТОЛОЧНЫЕ КРОНШТЕЙНЫ / NÁSTĚNNÝ A STROPNÍ DRŽÁK
	SOPORTE COLUMPIO / CEILING SUSPENDED SUPPORT / SUPPORT BALANCELLE / SOSTEGNO SOSPESO A SOFFITTO / SUPORTES EM SUSPENSÃO / KÉTOLDALT FÜGGESZTETT TARTÓ / KONSOLE GEWINDESTABABHÄNGUNG / ПОТОЛОЧНЫЙ СУППОРТ ДЛЯ ПОДВЕСА / PROFILOVÁ LIŠTA
	SOPORTES MODULARES / MODULAR SUPPORTS / SUPPORTS MODULAIRES / SUPPORTI MODULARI / SUPORTES MODULARES / TARTÓ RENDSZER / MODULARE KONSOLEN / МОДУЛЬНЫЕ СУППОРТЫ / MODULÁRNÍ PODPĚRY
	SOPORTES MODULARES TECHOS IRREGULARES / MODULAR SUPPORTS FOR IRREGULAR CELININPG / SUPPORTS MODULAIRES PLAFONDS IRRÉGULIERS / SUPPORTI MODULARI PER SOFFITTI IRREGOLARI / SUPORTES MODULARES PARA TECTOS IRREGULARES / MENNYEZETI TARTÓ RENDSZEREK / MODULARE KONSOLEN FÜR UNREGELMÄSSIGEN DECKEN / МОДУЛЬНЫЕ СУППОРТЫ ДЛЯ НЕСТАНДАРТНЫХ ПОТОЛКОВ / MODULÁRNÍ PODPĚRY PRO NEPRAVIDELNÉ STROPY
	SOPORTES MODULARES PARA BÓVEDAS / MODULAR SUPPORTS FOR TUNNELS / SUPPORTS MODULAIRES POUR PAROIS / SUPPORTI MODULARI PER TUNNELS / SUPORTES MODULARES PARA ABÓBODAS / BOLTÍVES TARTÓ RENDSZEREK / MODULARE KONSOLEN FÜR UNREGELMÄSSIGE GEWÖLBE / МОДУЛЬНЫЕ СУППОРТЫ ДЛЯ ТОННЕЛЕЙ / VARIABILNÝ SYSTÉM PRO TUNELY
	SOPORTE INDIVIDUAL DE SUELO / INDIVIDUAL FLOOR BRACKET / SUPPORT INDIVIDUEL AU SOL / STAFFE A PAVIMENTO / SUPORTE INDIVIDUAL DE CHÃO / TALAJKÖVETŐ TARTÓK / INDIVIDUELLE KONSOLE FÜR BODEN / ИНДИВИДУАЛЬНЫЙ НАПОЛЬНЫЙ ДЕРЖАТЕЛЬ / PODLAHOVÁ PODPĚRA
	SOPORTE MODULAR DE SUELO / MODULAR FLOOR BRACKET / SUPPORT MODULAIRE AU SOL / STAFFE MODULARI A PAVIMENTO / SUPORTE MODULAR DE CHÃO / TALPAS TARTÓ RENDSZEREK / MODULARE KONSOLE FÜR BODEN / МОДУЛЬНЫЙ НАПОЛЬНЫЙ ДЕРЖАТЕЛЬ / MODULÁRNÍ PODLAHOVÁ STOJNY
	CANALES Y BANDEJAS INDUSTRIALES DE PVC / PVC TRUNKING AND INDUSTRIAL CABLE TRAYS / GOULOTTES ET CHEMINS DE CÂBLES INDUSTRIELS EN PVC / CANALI PVC E CANALIZZAZIONI INDUSTRIALI / CALHAS INDUSTRIAIS DE PVC / IPARI PVC CSATORNÁK ÉS TÁLCAK / KANÄLE UND KABELRINNEN AUS PVC / КОРОБА И ПРОМЫШЛЕННЫЕ КАБЕЛЬНЫЕ ЛОТКИ ИЗ ПВХ / PVC PRŮMYSLOVÉ KÁBELOVÉ ŽLABY
	CANAL CON F2E / PVC TRAY+IK10 RETAINER / GOULOTTE +BRIDE IK10 / CANAL IN PVC+IK10 ... / CALHA COM F2E / PEREMES CSATORNA / KANAL MIT FLANSCH / ЛОТОК ИЗ ПВХ С ДЕРЖАТЕЛЕМ IK 10 / VÝSTUHA ŽLABU (IK10)
	CANAL SIN F2E / PVC TRAY W / O IK10 RETAINER / CANALE IN PVC W / O IK10 .. / GOULOTTE SANS BRIDE / CALHA SEM F2E / SIMA CSATORNA / KANAL OHNE FLANSCH / ЛОТОК ИЗ ПВХ БЕЗ ДЕРЖАТЕЛЯ IK 10 / PVC ŽLAB (IK07)
	CANAL MACIZA / SOLID BOTTOM / GOULOTTE À PAROI PLEINE / FONDO SOLIDO / CALHA MACIÇA / TÖMÖR CSATORNA / KANAL MASSIV / ЦЕЛЬНЫЙ ПРОФИЛЬ / ŽLAB PLNÝ
	CANAL ALVEOLAR / ALVEOLAR STRUCTURE / GOULOTTE ALVÉOLAIRE / STRUTTURA ALVEOLARE / CALHA ALVEOLAR / SZENDVICS SZERKEZETŰ CSATORNA / KANAL MIT NONKLAMMER / ЯЧЕЙСТЫЙ ПРОФИЛЬ / ŽLAB ODLEHČENÝ
	PIEZA DERIVACIÓN / DERIVATION / PIÈCE DÉRIVATION / DERIVAZIONE / PEÇA DE DERIVAÇÃO / ELÁGAZÓ ELEM / STŮČKA ABZWEIGUNG / ОТВОД / SPOJKA ODBOČNÁ

	TAPA FINAL / END CUP / EMBOUT FIN DE SECTION / TAPPO DI CHIUSURA / TOPO / TAMPA FINAL / VÉGZÁRÓ / ENDECKEL / ЗАГЛУШКА / KONCOVKA
	CANALES RANURADAS PARA CUADROS ELÉCTRICOS / SLOTTED TRUNKING FOR ELECTRICAL PANELS / GOULOTTES DE CABLAGE / GUARNIZIONE / CALHAS RANHURADAS PARA QUADROS ELÉCTRICOS / FÉSŰS KÁBELRENDEZŐ CSATORNA / VERDRAHTUNPGKANÁLE FÜR SCHALTSCHRÄNKE / ПЕРФОРИРОВАННЫЙ КОРОБ ДЛЯ РАСПРЕДЕЛИТЕЛЬНЫХ ЩИТОВ / ROZVADĚČOVÉ LIŠTY
	RETENEDOR CABLES / CABLE RETAINER / ATTACHE-CÂBLE / SCATOLA DI DERIVAZIONE / RETENTOR DE CABOS / KÁBEL RÖGZÍTŐ / KABELBEFESTIGUNG / ДЕРЖАТЕЛЬ КАБЕЛЯ / DRŽÁK KABELŮ
	CANALES ESTANCAS / WATERPROOF TRUNKING / GOULOTTE ÉTANCHE / TRUNKING SCANALATA PER QUADRI ELETTRICI / CALHAS ESTANQUES / VÍZÁLLÓ CSATORNA / DICHTÉ KANÁLE / ВЛАГОНЕПРОНИЦАЕМЫЕ КОРОБА / UZAVŘENÉ ŽLABY
	CURVA CÔNCAVA / CONVEXA / OUTSIDE / SERRAÇAVO / INSIDE RISER / COUDE VERTICAL INTÉRIEUR / EXTÉRIEUR / CURVA CONCAVA / CONVEXA / EMELKEDŐ / BUKÓ IDOM / KURVE KONKAV / KONVEX / ВНЕШНИЙ/ВНУТРЕННИЙ УГОЛ / ÚHEL VNITŘNÍ / VERTIKÁLNÍ
	CAJA DERIVACIÓN / DERIVATION BOX / BOITIER DE DÉRIVATION / TRUNKING IMPERMEABLE / CAIXA DE DERIVAÇÃO / ELÁGAZÓ DOBOZ / DOSE / РАСПРЕДЕЛИТЕЛЬНАЯ КОРОБКА / ROZVODNICE
	ACOPAMIENTO A CAJA DERIVACIÓN / OUTLET FLANGE / RACCORD POUR BOITIER DE DÉRIVATION / CURVA CONCAVA / CONVESSA / ACOPLAMENTO Á CAIXA DE DERIVAÇÃO / ELÁGAZÓ DOBOZ KIVEZETÉS / VERBINDUNG FÜR DOSE / ВЫХОДНОЙ ФЛАНЕЦ / PŘÍRUBA ROZVODNICE/
	TAPA CIEGA / STOP END / COUVERCLE TÔLE NON PERFORÉE / SCATOLA DI DERIVAZIONE / TAMPA CEGA / VAK DUGÓ / BLINDDECKEL / ОГРАНИЧИТЕЛЬНАЯ ЗАГЛУШКА / ZÁSLERPKA/
	TAPA FINAL / END CAP / EMBOUT FIN DE SECTION / FLANGIA D'USCITA / TOPO / TAMPA FINAL / VÉGZÁRÓ / ENDECKEL / ЗАГЛУШКА / KONCOVKA
	JUNTA BUPRENO / RUBBER COUPLER / JOINT BUPRÈNE / TAPPO DI CHIUSURA / JUNTA DE BUPRENO / TÖMITŐ SZALAG / KLEBEDICHTUNG BUPRENO / РЕЗИНОВЫЙ СОЕДИНИТЕЛЬ / TĚSNĚNÍ
	IP65 TAPA IP65 / IP65 COVER / COUVERCLE IP65 / BULLONE M4 / TAMPA IP65 / FEDŐ IP65 / DECKEL IP65 / КРЫШКА IP 65 / VÍKO IP65
	TUBO RÍGIDO / RIGID PIPE / TUBE RIGIDE PVC / GIUNZIONE BUPRENO / TUBO RÍGIDO DE PVC / MEREVFALÚ CSŐ / ROHR STARR PVC / ЖЕСТКАЯ ТРУБА, НЕ СОДЕРЖИТ ГАЛОГЕНА / TRUBKA PEVNÁ
	JUNTA TUBO / PIPE COUPLER / MANCHON TUBE / COPERCHIO IP65 / UNIÃO PARA TUBO / CSŐ ÖSSZEKÖTŐ / DICHTUNG ROHR / СОЕДИНИТЕЛЬ ТРУБОПРОВОДА / SPOJKA
	CURVA BASORTUB / BASORTUB BEND / COUDE BASORTUB / TUBO RIGIDO HALOGEN FREE / CURVA RÍGIDA BASORTUB / CSŐ KANYARIDOM / KURVE BASORTUB / УГОЛ BASORTUB / KOLENO
	CURVA FLEXIBLE BASORTUB / BASORTUB FLEXIBLE BEND / COUDE FLEXIBLE BASORTUB / ACCOPPIAMENTO TUBI / CURVA FLEXIVEL BASORTUB / FLEXIBILIS KANYARIDOM / FLEXIBLE KURVE BASORTUB / ГИБКИЙ УГОЛ BASORTUB / FLEXIBILNÍ KOLENO
	RACOR TUBO A CAJA / PIPE TO BOX FITTING / RACCORD TUBE BOITIER / CURVA BASORTUB / RACOR DO TUBO Á CAIXA / CSŐ SZERELVÉNY DOBOZ / GEWINDEANSCHLUSS ROHR AN DOSE / ТРУБА К МОНТАЖНОЙ КОРОБКЕ / VÝVODKA PŘÍMÁ
	SOPORTE A PARED / WALL BRACKET / SUPPORT MURAL / BASORTUB CURVA FLESSIBILE / SUPORTE DE PARADE / FALIRÖGZÍTŐ CSŐVEKHEZ / KONSOLE AN DECKE / НАСТЕННЫЙ ДЕРЖАТЕЛЬ / PŘÍCHYTKA
	ABRAZADERA / CABLE TIE / COLLIER / RACCORDO TUBO A SCATOLA / ABRAÇADEIRA / GYORSKÖTŐZŐS FALIRÖGZÍTŐ / KLEMMSTÜCK / КАБЕЛЬНЫЙ ХОМУТ / PŘÍCHYTKA S PÁSKEM
	NO NECESITA MANGUITO DE UNIÓN / NO UNION-SLEEVE NEEDED / ASSEMBLAGE SANS MANCHON / NON NECESSITA MANICOTTO/GUAINA D'UNIONE / NÃO NECESSITA DE UNIÃO / NEM SZÜKSÉGES TOLDÓ / BENÖTIGT KEINE VERBINDUNGSMUFFE / НЕ ТРЕБУЕТСЯ СОЕДИНИТЕЛЬ / NENÍ POTŘEBA SPOJKY
	TUBO FLEXIBLE / FLEXIBLE PIPE / TUBE FLEXIBLE / STAFFA A PARETE / TUBO FLEXIVEL / FLEXICSŐ / ROHR FLEXIBEL / ГИБКАЯ ТРУБА, НЕ СОДЕРЖИТ ГАЛОГЕНА / TRUBKA OHEBNÁ BEZHALOGENOVÁ
	ACCESORIOS DE INSTALACIÓN Y SISTEMAS DE MONTAJE / INSTALLATION ACCESSORIES AND MOUNTING SYSTEM / ACCESSOIRES D'INSTALLATION ET SYSTÈME DE MONTAGE / FASCETTA STRINGICAVO / ACESSÓRIOS PARA INSTALAÇÃO E SISTEMAS DE MONTAGENS / SZERELÉSHEZ SZÜKSÉGES TARTOZÉKOK / KIEGÉSZÍTŐK / INSTALLATIONS - UND MONTAGESYSTEM ZUBEHÖR / МОНТАЖНЫЕ АКЦЕССУАРЫ / INSTALACIÓNI PŘÍSLUŠENSTVÍ A MONTÁŽNÍ SYSTÉM
	PERFILES PARA CUADROS ELÉCTRICOS / PROFILES FOR ELECTRICAL PANELS / RAILS POUR ARMOIRES ÉLECTRIQUES / PROFILI PER PANNELLI ELETTRICI / TUBO FLESSIBILE (HALOGEN FREE) / PERFS PARA QUADROS ELÉCTRICOS / PROFILOK ELEKTROMOS SZEKRENYEKHEZ / PERFILE FÜR SCHALTSCHRÄNKE / ПРОФИЛИ ДЛЯ РАСПРЕДЕЛИТЕЛЬНЫХ ЩИТОВ / DIN LIŠTY PRO ROZVADĚČOVÉ LIŠTY
	PERFILES DE FIJACIÓN A PARED / WALL FIXING PROFILES / RAILS DE FIXATION AU MUR / ACCESSORI D'INSTALLAZIONE E SISTEMA DI MONTAGGIO / PERFS DE FIXAÇÃO Á PAREDE / PROFILOK FALISZERELVÉNYHEZ / PERFILE FÜR WANDBEFESTIGUNG / ПРОФИЛИ НАСТЕННОГО КРЕПЕЖА / UCHYSENÍ NA STĚNU
	ELEMENTOS DE FIJACIÓN A VIGAS / ELEMENTI DI FISSAGGIO / ELEMENTOS DE FIXAÇÃO PARA VIGAS / // UCHYSENÍ NA OCELOVÝ NOSNÍK I
	ELEMENTOS ROSCADOS / SCREWED ELEMENTS / ELEMENTS FILETÉS / FISSAGGIO A PARETE PER PROFILI / VARÕES ROSCADOS / CSAVAROK / GESCHRAUBTE ELEMENTE / РЕЗЬБОВЫЕ ЭЛЕМЕНТЫ / UCHYSENÍ ŽÁVITOVOU TYČÍ
	ANCLAJES A HORMIGÓN / CONCRETE FIXING / ANCRAGES POUR BÉTON / TASSELLI A MURO / BUCHAS PARA BETÃO / DÜBELEK / BEFESTIGUNGANKER FÜR BETON / АНКЕРЫ / UCHYSENÍ DO BETONU
	DERIVACIÓN TOMA TIERRA / EARTHING CLAMP / DÉRIVATION PRISE À TERRE / MORSETTO DI MESSA A TERRA / DERIVAÇÃO DE TERRA / FÖLDELÉS / ABLEITUNG ERDUNG / ЗАЕМЛЯЮЩАЯ КЛЕММА / ZEMNÍČÍ SVORKA
	SOLAR / SOLAR / SOLAIRE / SOLARE / SOLAR / NAP / SOLAR / СОЛНЕЧНАЯ / SLUNEČNÍ
	Cd COEFICIENTE DE DEFORMACIÓN MM/KG.M / COEFFICIENT OF DEFORMATION MM/KG.M / COEFFICIENT DE DÉFORMATION / COEFFICIENTE DI DEFORMAZIONE MM/KG.M / COEFFICIENTE DE DEFORMAÇÃO MM/KG.M / DEFORMÁLÓDÁSI TÉNYEZŐ / VERFORMUNGKOEFFIZIENT MM/KG.M / КОЭФФИЦИЕНТ ДЕФОРМАЦИИ MM/KG.M / KOEFFICIENT DEFORMACE mm / Kg.m
	Fmáx FUERZA MÁXIMA KG / MAX STRENGTH KG / FORCE MAXIMUM KG. / FORZA MASSIMA KG / FORÇA MÁXIMA KG / MAXIMÁLIS TERHELÉS / MAXIMALE KRAFT KG / МАКСИМАЛЬНАЯ ПРОЧНОСТЬ KG / MAXIMÁLNI NOSNOST KG
	Mmáx MOMENTO MÁXIMO KG.M / MAX MOMENTUM KG.M / MOMENT MAXIMUM KG.M / SLANCIO MASSIMO KG.M / MOMENTO MÁXIMO KG.M / MAXIMÁLIS IDŐ / MAXIMALER MOMENT KG M / МАКСИМАЛЬНЫЙ МЕХАНИЧЕСКИЙ МОМЕНТ KG.M / NOSNOST KG.M
	Pap PAR DE PRIETE N.M (PAR DE APRIETE) / TORQUE N.M / COUPLE DE SERRAGE N.M / COPPIA N.M / APERTO N.M / NYOMATÉK / DREHMOMENT N.M / ВРАЩАЮЩИЙ МОМЕНТ Н.М / UTAHOVACÍ MOMENT N.M



INCLUYE / INCLUDE / COMPREND / COMPRENDE / INCLUI / TARTALMAZZA / ES UMFASST/ОНА ВКЛЮЧАЕТ В СЕБЯ/OBSAHUJE



RECOMENDADO PARA BAJANTES/ RECOMMENDED FOR DOWNPIPES/ RECOMMANDÉ POUR LES TUYAUX DE DESCENTE/ CONSIGLIATO PER PLUVIALI/ RECOMENDADO PARA DOWNPIPES/ AJÁNLOTT LEFOLYÓCSŐVEK/ FÜR REGENFALLROHRE EMPFOHLEN/ РЕКОМЕНДУЕТСЯ ДЛЯ ВОДОСТОЧНЫХ ТРУБ/ ODPORÚČA SA PRE ZVODOV



RECOMENDADO PARA INSTALACIONES SUJETAS A LA ACCION DEL VIENTO / RECOMMENDED FOR INSTALLATIONS WITH WIND / RECOMMANDÉ POUR INSTALLATIONS AVEC VENT / CONSIGLIATO PER IMPIANTI CON WIND / RECOMENDADO PARA INSTALAÇÕES COM VENTO / AJÁNLOTT LÉTESÍTMÉNYEK SZÉL / FÜR ANLAGEN MIT WIND EMPFOHLEN / РЕКОМЕНДУЕТСЯ ДЛЯ УСТАНОВКИ С ВЕТРОВЫМИ / ODPORÚČAME PRE INŠTALÁCIE S VETROM



UN TORNILLO EN CADA ALA / A SCREW INTO EACH ALA / UNE VIS DANS CHAQUE ALA / UNA VITE IN OGNI ALA / UM PARAFUSO EM CADA ALA / A CSAVART MINDKÉT ALA / EINE SCHRAUBE IN JEDE ALA / ШУРУП В КАЖДУЮ АЛА / SKRUTKA DO KAŽDEJ ALA



UN TORNILLO EN CADA ALA Y UNO EN LA BASE / A SCREW INTO EACH ALA AND ONE IN THE BASE / UNE VIS DANS CHAQUE ALA ET UN DANS LA BASE / UNA VITE IN OGNI ALA E UNO NEL BASE / UM PARAFUSO EM CADA ALA E UM NO BASE / A CSAVART MINDKÉT ALA ÉS EGY A BASE / EINE SCHRAUBE IN JEDE ALA UND EINE IN DER BASE / ШУРУП В КАЖДУЮ АЛА И ОДИН В БАЗИСНОМ / SKRUTKA DO KAŽDEJ ALA A JEDEN V ZÁKLADNI



FUNCIONA PARA H60 Y H100 / WORKS FOR H60 AND H100 / TRAVAUX POUR H60 ET H100 / OPERE PER H60 E H100 / TRABALHA PARA H60 E H100 / WORKS FOR H60 ÉS H100 / ARBEITEN FÜR H60 UND H100 / ДЛЯ РАБОТЫ H60 И H100 / PRÁCA PRE H60 A H100



FIJACIÓN POR CARA CERRADA/ FIXING CLOSED FACE/ FIXANT VISAGE FERMÉ/ FISSAGGIO FRONTE CHIUSO/ FIXAÇÃO FACE FECHADA/ RÖGZÍTŐ ZÁRT FACE/ BEFESTIGUNG GESCHLOSSEN GESICHT/ КРЕПЕЖНАЯ ЗАМКНУТАЯ ГРАНЬ/ FIXING ZATVORENÉ FACE



FIJACIÓN POR CARA ABIERTA/ FIXING FOR OPEN FACE/ FIXATION POUR OUVRIR VISAGE/ STABILISCE, PER IL VISO APERTO/ QUE FIXA, PARA A CARA ABERTA/ ÉVRE TÖRTÉNŐ MEGHATÁROZÁSÁRÓL SZÓLÓ NYÍLT ARCA/ BEFESTIGUNG FÜR OFFENE GESICHT/ КРЕПЕЖНЫМ ОТКРЫТОЕ ЛИЦО/ KTORYM SA NA ODKRYTÚ TVÁROU



CORTE EN OBRA/ CUT WORK/ CUT TRAVAIL/ TAGLIO DI LAVORO/ TRABALHO CUT/ MEGMUNKÁLÁS/ CUT WORK/ CUT РАБОТЫ/ CUT PRÁCE



FIJACIÓN A PARED POR UN LATERAL/ FIXING A WALL ON ONE SIDE/ FIXER UN MUR SUR UN CÔTÉ/ FISSAGGIO A PARETE SU UN LATO/ A FIXAÇÃO DE UM PAREDE DE UM LADO/ RÖGZÍTÉSE FALAK AZ EGYIK OLDALON/ FESTSETZUNG EINE WAND AUF EINER SEITE/ ФИКСИРУЯ WALL НА ОДНОЙ СТОРОНЕ/ UPEVNENIE MŮR NA JEDNEJ STRANE



CURVABLE CON APLICACIÓN DE CALOR/ FOLDING WITH HEAT/ PLIAGE AVEC LA CHALEUR/ PIEGHEVOLE CON IL CALORE/ DOBRÁVEL COM APLICAÇÃO DE CALOR/ ÖSSZECSUKHATÓ HŐVEL/ FOLDING MIT WÄRME/ СКЛАДНЫЕ С ВЫСОКОЙ ТЕМПЕРАТУРОЙ/ SKLADACIE S TEPLOM



CLASIFICACIÓN HILO INCANDESCENTE SEGÚN UNE-EN 60695/ GLOW WIRE CLASSIFICATION UNE-EN 60695/ GLOW WIRE CLASSIFICAZIONE UNE-EN 60695/ GLOW FIO CLASSIFICAÇÃO UNE-EN 60695/ IZZÍTÓSZÁLAS BESOROLÁS UNE-EN 60695/ GLÜHDRAHT KLASSIFIKATION UNE-EN 60695/ ПАСКАЛЕННЫЙ ПРОВОД КЛАССИФИКАЦИЯ UNE-EN 60695/ HORÚCOU KLASIFIKÁCIA UNE-EN 60695



LIGERO/ LIGHT/ LÉGÈRE/ LEGGERO/ LEVE/ KÖNNYŰ/ LEICHT/ ЛЕГКИЙ/ ЛАНКÉ



TRANSITABLE/PASSABLE/CIRCULABLES/CALPESTABILE/TRANSITÁVEIS/JÁRHATÓ/BEFAHRBAREN/ЭКСПЛУАТИРУЕМАЯ/POCHÓDZNEJ



NO TRANSITABLE/ NO PASSABLE/NO CIRCULABLES/ NO CALPESTABILE/ NO TRANSITÁVEIS/ NO JÁRHATÓ/NO BEFAHRBAREN/ НЕТ ЭКСПЛУАТИРУЕМАЯ/ NIE POCÓDZNEJ



ENCAJABLE/ STACKABLE/ EMPILABLE/ IMPILABLE/ STACKABLE/ RAKÁSOLHATÓ/ STAPELBAR/ STACKABLE



APILABLE EN VARIOS NIVELES EN VERTICAL/ APILABLE IN VARIOUS LEVELS IN VERTICAL/ APILABLE DANS DIFFERENTS NIVEAUX EN VERTICAL/ APILABLE IN VARI LIVELLI IN VERTICALE/ APILABLE EM VÁRIOS NÍVEIS EN VERTICAL/ APILABLE KÜLÖNBÖZŐ SZINTEKEN FÜGGŐLEGES/ APILABLE IN VERSCHIEDENEN EBENEN IN VERTICAL/ APILABLE В РАЗЛИЧНЫХ УРОВНЕЙ В ВЕРТИКАЛЬНОМ/ APILABLE NA RÓZNYCH POSTOCH VO VERTIKÁLNYCH



RADIO DE CURVATURA / BENDING RADIUS / RAYON DE COURBURE / RAGGIO DI CURVATURA / RAO DE CURVATURA / HAJLÍTÁSI SUGÁR / BIEGERADIUS / RADIUS ГИБКА / POLOMĚR OHYBU



ESTÁTICO / ESTATIC / EN EXTASE / ESTATICA / ECTÁTICO / ELRAGADTATOTT / BEGEISTERT / ЭКСТАТИЧЕСКИЙ / EXTATICKÝ



MOVIMIENTO / MOVEMENT / MOUVEMENT / MOVIMENTO / MOVIMENTO / MOZGÁS / BEWEGUNG / ДВИЖЕНИЕ / ПОHYB



INCLUYE TUERCA / INCLUDES NUT / COMPREND ÉCROU / COMPRENDE DADO / INCLUI NOZ / EZ MAGÁBAN FOGLALJA ANYA / ES UMFASST NUSS / ОНА ВКЛЮЧАЕТ В СЕБЯ ОРЕХ / OBSAHUJE MATICE



VER BASORPLAST QRL / SEE BASORPLAST QRL / VOIR BASORPLAST QRL / VEDERE BASORPLAST QRL / VEJO BASORPLAST QRL / LÁT BASORPLAST QRL / SEHEN BASORPLAST QRL / ВИДЕТЬ BASORPLAST QRL / VIDĚT BASORPLAST QRL /



BRIDA / CLAMP / BRIDE / PIASTRA FISSAGGIO / BRIDA / LEFOGATÓ ELEM / KLEMME / ЗАЖИМ / SVĚRÁK



SECTOR NAVAL / NAVAL SECTOR / SECTEUR NAVAL / SETTORE NAVALE / SETOR NAVAL / HADITENGERÉSZETI SZEKTORBAN / MARINESEKTOR / ВОЕННО-МОРСКОЙ СЕКТОР / NÁMOŘNÍ SEKTOR



LLAVE ALLEN / HEX KEY / CLÉ ALLEN / CHIAVE A BRUGOLA / CHAVE SEXTAVADA / IMBUSZKULCS / INNENSECHSKANT / ШЕСТИГРАННЫЙ КЛЮЧ / KLÍČOVÝM HEX

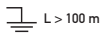

SISTEMA CON CONTINUIDAD ELÉCTRICA SEGÚN UNE-EN 61537 Y/O UNE-EN 50085 / SYSTEM WITH ELECTRICAL CONTINUITY ACCORDING TO UNE-EN 61537 AND/OR UNE-EN 50085 / SYSTÈME GARANTISSANT LA CONTINUITÉ ÉLECTRIQUE SELON UNE-EN 61537 / UNE-EN 50085 / SISTEMA COM CONTINUIDADE ELÉCTRICA SEGUNDO A NORMA UNE-EN 61537 E/OU UNE-EN 50085 / ELEKTROMOS VEZETŐ AZ UNE-EN 62537/ UNE-EN 50085 NORMA SZERINT / SYSTEM MIT ELEKTRISCHE LEITFÄHIGKEIT NACH UNE-EN 61537 UND/ODER UNE-EN 50085 / СИСТЕМА, ОБЛАДАЮЩАЯ ЭЛЕКТРОПРОВОДНОСТЬЮ, ВЫПОЛНЕНА В СООТВЕТСТВИИ СО СТАНДАРТАМИ UNE-EN 61537 И/ИЛИ UNE-EN 50085 / PROPOJENÍ ELEKTRICKÉHO SYSTÉMU UNE-EN 61537 A/NEBO UNE-EN 50085



SISTEMA AISLANTE SEGÚN UNE-EN 61537/ UNE-EN 50085 O UNE-EN 61386 / INSULATING SYSTEM ACCORDING TO UNE-EN 61537/ UNE-EN 50085 OR UNE-EN 61386 / SYSTÈME D'ISOLATION SELON UNE-EN 61537/ UNE-EN 50085 OU UNE-EN 61386 / SISTEMA ISOLANTE SEGUNDO A NORMA UNE-EN 50085 OU UNE-EN 61386 / SZIGETELÉS AZ UNE-EN 61537/UNE-EN 50085 /UNE-EN 61386 NORMÁK SZERINT / ISOLIERSYSTEM NACH UNE-EN 61537/ UNE-EN 50085 ODER UNE-EN 61386 / ИЗОЛИРОВАННАЯ СИСТЕМА (НЕ ПРОВОДИТ ТОК) ВЫПОЛНЕНА В СООТВЕТСТВИИ СО СТАНДАРТАМИ UNE-EN 61537, UNE-EN 50085 ИЛИ UNE-EN 61386 / IZOLAČNÍ SYSTÉM DLE UNE-EN 61537, EN 50085 NEBO UNE-EN 61386



INSTALACIÓN RESISTENTE AL FUEGO CLASIFICADA COMO E90 SEGÚN DIN4102-12 / FIRE RESISTANT INSTALLATION/ E90 CLASSIFIED ACCORDING TO DIN4102-12 // INSTALAÇÃO RESISTENTE AO FOGO CLASSIFICADA COMO E90 SEGUNDO A NORMA DIN4102-12 / E90-ES FUNKCIÓTARTÓ SZERELÉS A DIN4102-12 NORMA SZERINT / FEUERFESTE INSTALLATION/ KLASSIFIZIERT WIE E90 LAUT DIN4102-12 NORM / ПОЖАРОБЕЗОПАСНАЯ УСТАНОВКА E90 КЛАССИФИЦИРОВАНА В СООТВЕТСТВИИ СО СТАНДАРТОМ DIN4102-12 / POŽÁRNĚ ODOLNÉ INSTALACE E90 KLASIFIKOVÁNY PODLE DIN4102-12



NO PROPAGADOR DE LA LLAMA SEGÚN UNE-EN 61537/ UNE-EN 50085 O UNE-EN 61386 (SE INDICA ADICIONALMENTE LA CLASIFICACIÓN SEGÚN UNE 23727 Y/O UL94) / SELF EXTINGUISHABLE ACCORDING TO UNE-EN 61537/ UNE-EN 50085 OR UNE-EN 61386 (UNE 23727 AND/OR UL94) / NON PROPAGATEUR DE LA FLAMME SELON UNE-EN 61537/ UNE-EN 50085 OU UNE -EN 61386 (LE CLASSEMENT SELON UNE 23727 ET UL94 EGALEMENT INDIQUÉ) / NÃO PROPAGADOR DE CHAMA / ÉGÉSGÁTLÓ AZ UNE-EN61537/UNE-EN 50085 NORMÁK SZERINT / СИСТЕМА ПОЖАРОТУШЕНИЯ ВЫПОЛНЕНА В СООТВЕТСТВИИ СО СТАНДАРТАМИ UNE-EN 61537, UNE-EN 50085 ИЛИ UNE-EN 61386 (UNE 23727 И/ИЛИ UL94) / SAMOZHÁŠIVÝ PODLE UNE-EN 61537, UNE-EN 50085 NEBO UNE-EN 61386 (UNE 23727 A/ NEBO UL94)



TEMPERATURA MÍNIMA Y MÁXIMA SEGÚN NORMA INDICADA / MINIMUM AND MAXIMUM WORKING TEMPERATURES ACCORDING TO THE MENTIONED STANDARD / TEMPÉRATURE MINIMUM / MAXIMUM SELON NORME INDIQUÉE / TEMPERATURA MÍNIMA E MÁXIMA/ SEGUNDO A NORMA INDICADA / SZABVÁNYBAN MEGHATÁROZOTT HŐMÉRSÉKLETI MINIMUM ÉS MAXIMUM / MINIMALE UND MAXIMALE TEMPERATUR JE NACH ANGEBEBENE NORM / МИНИМАЛЬНАЯ И МАКСИМАЛЬНАЯ РАБОЧАЯ ТЕМПЕРАТУРА УКАЗАНА В СООТВЕТСТВИИ С УПОМЯНУТЫМИ СТАНДАРТАМИ. / MINIMÁLNI A MAXIMÁLNI PRACOVNÍ TEPLoty V ZÁVISLOSTI NA UVEDENÉ NORMY



RESISTENCIA A LA CORROSIÓN EN FUNCIÓN DEL ACABADO SEGÚN NORMA UNE-EN 61537 / RESISTANCE TO CORROSION ACCORDING TO STANDARD UNE-EN 61537 / RÉSISTANCE À LA CORROSION SELON FINITION DU MATERIEL EN ACCORD AVEC LA NORME UNE-EN 61537 / RESISTÊNCIA À CORROSAO EM FUNÇÃO DO ACABAMENTO/ SEGUNDO A NORMA UNE-EN 61537 / KORROZIÓVÉDELEM FELHASZNÁLÁSI TERÜLET SZERINT / KORROSIONSBESTÄNDIG JE NACH FERTIGUNG LAUT NORM UNE-EN 61537 / ПОКАЗАТЕЛЬ КОРРОЗИОННОЙ СТОЙКОСТИ УКАЗАН В СООТВЕТСТВИИ СО СТАНДАРТОМ UNE-EN 61537 / ODOLNOST PROTI KOROZI PODLE NORMY UNE-EN 61537



BUEN COMPORTAMIENTO FRENTE UV / GOOD BEHAVIOUR TO UV / BON COMPORTEMENT AUX UV / BOM COMPORTAMENTO AOS RAIOS UV / UV ÁLLÓ / GUTES VERHALTEN GEGENÜBER UV / СОХРАНЕНИЕ ХАРАКТЕРИСТИК ПОД ВОЗДЕЙСТВИЕМ УЛЬТРАФИОЛЕТА / DOBRÁ SNÁŠENLIVOST UV ZÁŘENÍ



RESISTENCIA EN EXTERIOR LIMITADA / LIMITED OUTDOOR RESISTANCE / RESISTANCE LIMITÉE EN EXTERIEUR / RESISTÊNCIA NO EXTERIOR LIMITADA / KÜLTÉRI ALKALMAZÁS KORLÁTOZÁSOKKAL / AUSSEN RESISTENZ LIMITIERT / ОГРАНИЧЕННЫЙ СРОК СЛУЖБЫ ПРИ ИСПОЛЬЗОВАНИИ ВНЕ ПОМЕЩЕНИЯ / OMEZENÁ VENKOVNÍ ODOLNOST



SISTEMA PARA MONTAJE ÚNICAMENTE EN INSTALACIONES DE INTERIOR / INDOOR INSTALLATION ONLY / SYSTÈME DE MONTAGE UNIQUEMENT POUR INSTALLATIONS EN INTÉRIEUR / SISTEMA PARA APLICAÇÃO ÚNICAMENTE EM INTERIORES / CSAK BELTÉREN ALKALMAZHATÓ / MONTAGE SYSTEM NUR FÜR INNENEINRICHTUNGEN / ПРЕНАЗНАЧЕНО ТОЛЬКО ДЛЯ УСТАНОВКИ В ПОМЕЩЕНИИ / POUZE VNITRNÍ INSTALACE



RESISTENCIA AL IMPACTO SEGÚN UNE-EN 61537 Y/O UNE-EN 50085 / RESISTANCE TO IMPACT ACCORDING TO UNE-EN 61537 AND/OR UNE-EN 50085 / RÉSISTANCE AU CHOC MÉCANIQUE SELON NORME UNE-EN 61537 / UNE-EN 50085 / RESISTÊNCIA AO IMPACTO SEGUNDO A NORMA UNE-EN 61537 E/OU UNE-EN 50085 / ÜTÉSÁLLÓ UNE-EN 61537/UNE-EN 50085 NORMÁK SZERINT / SCHLAGZÄHIGKEIT LAUT UNE-EN 61537 UND/ODER UNE-EN 50085 / ПОКАЗАТЕЛЬ УСТОЙЧИВОСТИ К ВОЗДЕЙСТВИЮ ВНЕШНИХ ФАКТОРОВ ПРИВЕДЕН В СООТВЕТСТВИИ СО СТАНДАРТОМ UNE-EN 61537 И/ИЛИ UNE-EN 50085 / ODOLNOST PROTI NÁRAZU DLE UNE-EN 61537 A/NEBO UNE-EN 50085



GRADO IK SEGÚN IEC 50102 / IK DEGREE ACCORDING TO IEC 50102 / DEGRÉ IK SELON IEC 50102 / GRAU IK SEGUNDO NORMA IEC 50102 / IK VÉDETT AZ IEC 5012 SZERINT / IK GRAD LAUT IEC 50102 / ПОКАЗАТЕЛЬ МЕХАНИЧЕСКОЙ ПРОЧНОСТИ IK ПРИВЕДЕН В СООТВЕТСТВИИ СО СТАНДАРТОМ IEC 50102 / IK STUPEŇ PODLE IEC 50102



GRADO IP SEGÚN IEC 60529 / IP DEGREE ACCORDING TO IEC 60529 / DEGRÉ IP SELON IEC 60529 / GRAU IP SEGUNDO NORMA IEC 60529 / IP VÉDETT AZ IEC 60529 NORMA SZERINT / GRAD IP LAUT IEC 60529 / ПОКАЗАТЕЛЬ ЗАЩИТЫ IP ПРИВЕДЕН В СООТВЕТСТВИИ СО СТАНДАРТОМ IEC 60529 / IP KRÝTÍ PODLE IEC 60529



RESISTENCIA A LA COMPRESIÓN SEGÚN UNE-EN 61386 / COMPRESSION RESISTANCE ACCORDING TO UNE-EN 61386 / RÉSISTANCE À LA COMPRESSION SELON UNE-EN 61386 / RESISTÊNCIA À COMPRESSÃO SEGUNDO A NORMA UNE-EN 61386 / NYOMÁS ÁLLÓ AZ UNE-EN 61386 NORMA SZERINT / KOMPRIMIERUNGPRESISTENZ LAUT UNE-EN 61386 / ПОКАЗАТЕЛЬ УСТОЙЧИВОСТИ К КОМПРЕССИИ УКАЗАН В СООТВЕТСТВИИ СО СТАНДАРТОМ UNE-EN 61386 / ODOLNOST PROTI TLAKU DLE UNE-EN 61386



RESISTENCIA AL IMPACTO SEGÚN UNE-EN 61386 / IMPACT RESISTANCE ACCORDING TO UNE-EN 61386 / RÉSISTANCE AU CHOC MÉCANIQUE SELON UNE-EN 61386 / RESISTÊNCIA AO IMPACTO SEGUNDO A NORMA UNE-EN 61386 / ÜTÉSÁLLÓ AZ UNE-EN 61386 NORMA SZERINT / SCHLAGZÄHIGKEIT LAUT UNE-EN 61386 / SCHLAGZÄHIGKEIT LAUT UNE-EN 61386 / ПОКАЗАТЕЛЬ УСТОЙЧИВОСТИ К ВОЗДЕЙСТВИЮ ВНЕШНИХ ФАКТОРОВ ПРИВЕДЕН В СООТВЕТСТВИИ СО СТАНДАРТОМ UNE-EN 61386 / ODOLNOST PROTI NÁRAZU DLE UNE-EN 61386



SISTEMA PLÁSTICO RESISTENTE A AMBIENTES HÚMEDOS/ SALINOS Y QUÍMICAMENTE AGRESIVOS S/ DIN 8061 E ISO/TR 10358 / PLASTIC SYSTEM RESISTANT TO HUMIDITY/ SALTY AND CHEMICAL ENVIRONMENTS ACCORDING TO DIN 8061 AND ISO/TR 10358 / SYSTÈME PLASTIQUE RÉSISTANT AUX ENVIRONNEMENTS HUMIDES/ SALINS ET CHIMIQUEMENT AGRÉSIFS SELON DIN8061 ET ISO/ TR 10358 / SISTEMA PLÁSTICO RESISTENTE A AMBIENTES HÚMIDOS/ SALINOS E QUÍMICAMENTE AGRÉSIVOS/ SEGUNDO NORMA S/ DIN 8061 E ISSO/TR 10358 / PÁRÁS SÓS KÉMIAI KÖRNYEZETBEN ALKALMAZHATÓ DIN 8061/ISO/TR 10358 / PLASTISCHES SYSTEM/ RESISTENZ IN FEUCHTEM/ SALZHALTIGEM UND CHEMISCHEN MEDIUM S/ DIN 8061 E ISO/TR 10358 / ПОКАЗАТЕЛЬ УСТОЙЧИВОСТИ ПЛАСТИКОВОЙ СИСТЕМЫ К ВЛАЖНОСТИ, НАХОЖДЕНИЮ В СОЛЕНОЙ ИЛИ ХИМИЧЕСКОЙ СРЕДЕ УКАЗАН В СООТВЕТСТВИИ СО СТАНДАРТОМ DIN 8061 E ISO/TR 10358 / PLAST.SYSTÉM ODOLNÝ VŮČI VLHKOSTI, SLANĚMU A CHEMICKÉMU PROSTŘEDÍ DLE DIN 8061 A ISO / TR 10358



SISTEMA RESISTENTE A AMBIENTES HÚMEDOS Y QUÍMICAMENTE AGRESIVOS / SYSTEM RESISTANT TO HUMIDITY AND AGGRESSIVE CHEMICAL ENVIRONMENTS / SYSTÈME RÉSISTANT AUX ENVIRONNEMENTS HUMIDES ET CHIMIQUEMENT AGRÉSIFS / SISTEMA RESISTENTE A AMBIENTES HÚMIDOS E QUÍMICAMENTE AGRÉSIVOS / KORROZIÓ ÉS SAVÁLLÓ / IN FEUCHTER UND CHEMISCHER UMGEBUNG RESISTENTE SYSTEME / ПОКАЗАТЕЛЬ УСТОЙЧИВОСТИ СИСТЕМЫ ВЛАЖНОСТИ И НАХОЖДЕНИЮ В АГРЕССИВНОЙ ХИМИЧЕСКОЙ СРЕДЕ ПРИВЕДЕН В СООТВЕТСТВИИ СО СТАНДАРТОМ ROHS 2002/95/EC / SYSTÉM ODOLNÝ PROTI VLHKOSTI A AGRÉSIVNÍMU CHEMICKÉMU PROSTŘEDÍ



CONFORME CON DIRECTIVA ROHS 2002/95/EC / ACCORDING TO ROHS 2002/95/EC / RESPECT DE LA DIRECTIVE ROHS 2002/95/EC / CONFORME A DIRECTIVA ROHS 2002/95/EC / ROHS 2002/95/IEC NORMÁK MEGFELEL / ROHS 2002/95/EC KONFORM / СООТВЕТСТВУЕТ ROHS 2002/95/EC / ROHS PODLE 2002/95/EC



MATERIAL 3 VECES MÁS LIGERO QUE EL ACERO/ FACILIDAD DE TRANSPORTE/ MONTAJE Y MANIPULACIÓN / THREE TIMES LIGHTER THAN STEEL/ EASE OF TRANSPORT/ ASSEMBLY AND MANIPULATION / MATÉRIAU 3 FOIS PLUS LÉGER QUE L'ACIER; AVANTAGEUX POUR LE TRANSPORT/ MANIPULATION ET MONTAGE / MATERIAL 3 VEZES MAIS LEVE QUE O AÇO/ FACILIDADE DE TRANSPORTE/ MONTAGEM E MANIPULAÇÃO / 3X KÖNNYVEBB ANYAG AZ ACÉLNÁL/KÖNNYŰ SZERELHETŐSÉG ÉS SZÁLLÍTHATÓSÁG / MATERIAL 3 X LEICHTER ALS STAHL/ LEICHT ZU TRANSPORTIEREN/ MONTIEREN UND ZU BEARBEITEN / МАТЕРИАЛ ВЕСИТ В РТИ РАЗА МЕНЬШЕ, ЧЕМ СТАЛЬ. ЛЕГОК ДЛЯ ТРАНСПОРТИРОВКИ И МОНТАЖА. / MATERIÁL 3X LEHČÍ NEŽ OCEĽ, SNADNOST DOPRAVY, MONTÁŽE A MANIPULACE



LIBRE DE HALÓGENOS / HALOGEN FREE / SANS HALOGÈNE / SENZA ALOGENO / LIVRE DE HALOGÉNIO / HALOGÉN MENTES / HALOGEN FREI / БЕЗ ГАЛОГЕНА / BEZ HALOGENÚ

PG	ACERO GALVANIZADO SENDZIMIR / PRE GALVANISED STEEL / ACIER À GALVANISATION SENDZIMIR / AÇO COM GALVANIZAÇÃO SENDZIMIR / SZALAGHORGANYZOTT / STAHL SENDZIMIR VERZINKT / ПРЕДВАРИТЕЛЬНО ГАЛЬВАНИЗИРОВАННАЯ СТАЛЬ / SENDZIMIROVÉ ZINKOVÁNO
GC80	ACERO GALVANIZADO EN CALIENTE CON ESPESOR MÍNIMO DE 80 µm / HOT DIP GALVANISED WITH MINIMUM THICKNESS OF 80 µm / ACIER GALVANISÉ À CHAUD D'UNE ÉPAISSEUR MINIMALE DE 80 µm / AÇO COM GALVANIZAÇÃO A QUENTE APÓS MAQUINAÇÃO COM ESPESSURA MÍNIMA DE 80 µm / TŰZIHORGANYZOTT AZ MINIMÁLIS VASTAGÁGA 80 µm / STAHL HOT DIP MIT EINER MINDESTDICKE 80 µm / ГОРЯЧАЯ ГАЛЬВАНИЗАЦИЯ ТОЛЩИНОЙ НЕ МЕНЕЕ 80 µm / ŽÁROVÉ ZINKOVÁNO O MINIMÁLNI TLOUŠŤCE 80 µm
GC	ACERO GALVANIZADO EN CALIENTE / HOT DIP GALVANISED / ACIER GALVANISÉ À CHAUD / AÇO COM GALVANIZAÇÃO A QUENTE APÓS MAQUINAÇÃO / TŰZIHORGANYZOTT / STAHL HOT DIP / ГОРЯЧАЯ ГАЛЬВАНИЗАЦИЯ / ŽÁROVÉ ZINKOVÁNO
EZ1000	ACERO ELECTROZINCADO CON RESISTENCIA MÍNIMA A LA CORROSIÓN DE 1000 H / ELECTROZINC COATING WITH MINIMAL RESISTANCE TO CORROSION OF 1000 H / ACIER ELECTROZINGUÉ AVEC RÉSISTANCE À LA CORROSION MINIMAL DE 1000 H / AÇO ELECTROZINCADO COM RESISTÊNCIA MÍNIMA À CORROÇÃO 1000 H / ELEKTROGALVANIKUS BEVONAT MINIMÁLIS ELLENÁLLÁSSAL KORRÓZIÓ 1000 H / STAHL ELEKTROLYTISCH VERZINKT MIT MINIMALEM KORROSIONSBESTÄNDIGKEIT VON 1000 H / ОЦИНКОВОЕ ПОКРЫТИЕ С МИНИМАЛЬНОЙ КОРРОЗИОСТОЙКОСТИ 1000 H / GALVANICKY ZINKOVÁNO S MINIMÁLNI ODOLNOSTI PROTI KOROZI ČINÍ 1000 H
EZ	ACERO ELECTROZINCADO / ELECTROZINC COATING / ACIER ELECTROZINGUÉ / AÇO ELECTROZINCADO / ELEKTROGALVANIKUS BEVONAT / STAHL ELEKTROLYTISCH VERZINKT / ОЦИНКОВОЕ ПОКРЫТИЕ / GALVANICKY ZINKOVÁNO
i301	ACERO INOXIDABLE AISI 301 / STAINLESS STEEL AISI 301 / ACIER INOXIDABLE AISI 301 / AÇO INOXIDÁVEL AISI 301 / ROZSDAMENTES INOX 301 / EDELSTAHL AISI 301 / НЕРЖАВЕЮЩАЯ СТАЛЬ AISI 301 / NER-EZOVÁ OCEL AISI 301
i304	ACERO INOXIDABLE AISI 304 / STAINLESS STEEL AISI 304 / ACIER INOXIDABLE AISI 304 / AÇO INOXIDÁVEL AISI 304 / ROZSDAMENTES INOX 304 / EDELSTAHL AISI 304 / НЕРЖАВЕЮЩАЯ СТАЛЬ AISI 304 / NER-EZOVÁ OCEL AISI 304
i316	ACERO INOXIDABLE AISI 316 / STAINLESS STEEL AISI 316 / ACIER INOXIDABLE AISI 316 / AÇO INOXIDÁVEL AISI 316 / ROZSDAMENTES INOX 316 / EDELSTAHL AISI 316 / НЕРЖАВЕЮЩАЯ СТАЛЬ AISI 316 / NER-EZOVÁ OCEL AISI 316
AL	ALUMINIO SEMIDURO / SEMI-RIGID ALUMINIUM / ALUMINIUM DEMI-DUR / ALLUMINIO SEMI-RIGIDO / ALUMÍNIO SEMIDURO / FÉLKEMÉNY ALUMINIUM / HALBSTARRER ALUMINIUM / ПОЛУЖЕСТКИЙ АЛЮМИНИЙ / HLINÍKOVÉ PŘEVODENÍ
PGP PGE	ACERO GALVANIZADO SENDZIMIR + PINTURA EPOXI-POLYESTER / PRE-GALVANISED STEEL + EPOXI/POLYESTHER PAINTING / ACIER GALVANISÉ SENDZIMIR+ PEINTURE EPOXY-POLYESTER / ACCIAIO GALVANIZZATO SENDZIMIR + VERNICIATURA EPOXI-POLIESTERE / AÇO GALVANIZADO SENDZIMIR + PINTURA EPOXI-POLYESTER / SZALAGHORGANYZOTT ACÉL+EPOXI BEVONAT / STAHL SENDZIMIR VERZINKT + EPOXY-POLYESTER FARBE / ПРЕДВАРИТЕЛЬНО ГАЛЬВАНИЗИРОВАННАЯ СТАЛЬ + ПОКРЫТИЕ ЭПОКСИДНАЯ СМОЛА/ПОЛИЭСТР / POZINKOVANÁ OCEL + POLYESTEROVÁ BARVA
PVCM1	POLIMERO TERMOPLÁSTICO PVCM1 / THERMOPLASTIC POLYMER PVCM1 / POLYMÈRE THERMOPLASTIQUE PVCM1 / POLÍMERO TERMOPLÁSTICO PVCM1 / POLIMER PVCM1 UV / THERMOPLASTISCHES POLYMER PVCM1 / ПВХ1 ТЕРМОПЛАСТИЧНЫЙ ПОЛИМЕР / TERMOPLASTICKÝ POLYMER PVCM1
PVCM1UV	POLIMERO TERMOPLÁSTICO PVCM1 RESISTENTE RADIACIÓN UV / THERMOPLASTIC POLYMER PVCM1 UV RESISTENT RADIATION / POLYMÈRE THERMOPLASTIQUE PVCM1 UV RÉSISTANT À LA RADIATION / POLÍMERO TERMOPLÁSTICO PVCM1 RADIAÇÃO RESISTENTE UV / POLIMER PVCM1 UV RADIÇÃO RESISTENTE / THERMOPLASTISCHES POLYMER / PVC STRAHLUNGBESTÄNDIG / ТЕРМОПЛАСТИЧНЫЙ ПОЛИМЕР ПВХ СУГÁRZÁSNAK ELLENÁLLÓ / TERMOPLASTICKÝ POLYMER PVCM1 ZÁŘENÍ ODOLNÝ UV
PVC7035	POLIMERO TERMOPLÁSTICO PVC / THERMOPLASTIC POLYMER PVC / POLYMÈRE THERMOPLASTIQUE PVC / POLÍMERO TERMOPLÁSTICO PVC / POLIMER PVC / THERMOPLASTISCHES POLYMER PVC / ТЕРМОПЛАСТИЧНЫЙ ПОЛИМЕР ПВХ / TERMOPLASTICKÝ POLYMER PVC
RLH7035	POLIMERO TERMOPLÁSTICO LIBRE DE HALOGENOS RLH7035 / THERMOPLASTIC HALOGEN FREE POLYMER RLH7035 / POLYMÈRE THERMOPLASTIQUE SANS HALOGÈNE RLH7035 / POLÍMERO TERMOPLÁSTICO LIVRE DE HALOGÉNEOS RLH7035 / POLIMER HALOGÉNMENTES MŰANYAG / THERMOPLASTISCHES POLYMER HALOGENFREI RLH 7035 / ТЕРМОПЛАСТИЧНЫЙ ПОЛИМЕР RLH7035, НЕ СОДЕРЖАЩИЙ ГАЛОГЕН / BEZHALOGENOVÝ TERMOPLASTICKÝ POLYMER PVC
CLH7035	POLIMERO TERMOPLÁSTICO LIBRE DE HALOGENOS CURVABLE CON APLICACIÓN DE CALOR CLH7035 / THERMOPLASTIC POLYMER/ BENDABLE WITH HEAT CLH7035 / POLYMÈRE THERMOPLASTIQUE SANS HALOGÈNE DÉFORMABLE À CHAUD / POLÍMERO TERMOPLÁSTICO LIVRE DE HALOGÉNEOS CURVÁVEL COM APLICAÇÃO DE CALOR CLH7035 / HALOGÉNMENTES MELEGEN HAJLÍTHATÓ / HALOGENFREIES BIEGBARES THERMOPLASTISCHES POLYMER MIT WÄRMEBEHANDLUNG CHL7035 / ТЕРМОПЛАСТИЧНЫЙ ПОЛИМЕР CLH7035, СГИБАЕМЫЙ ПРИ ПОМОЩИ ТЕПЛА / BEZHALOGENOVÝ TERMOPLASTICKÝ POLYMER, TEPELNĚ OHEBNÝ CLH7035
NYLON	NYLON: NAILON / NYLON / НЕЙЛОН
PE	POLIMERO TERMOPLÁSTICO PE / THERMOPLASTIC POLYMER PE / POLYMÈRE THERMOPLASTIQUE PE / POLÍMERO TERMOPLÁSTICO PE / POLIMER PE / THERMOPLASTISCHES POLYMER PE / ТЕРМОПЛАСТИЧНЫЙ ПОЛИМЕР PE / TERMOPLASTICKÝ POLYMER PE
PA6	POLIAMIDA PA6 / POLYAMIDE PA6 / POLYAMIDE PA6 / POLIAMMIDE PA6 / POLIAMIDA PA6 / POLIAMID PA6 / POLYAMID PA6 / ПОЛИАМИД PA6 / POLYAMID PA6
PRFV	POLIAMIDA REFORZADA CON FIBRA DE VIDRIO / POLYAMIDE REINFORCED WITH FIBERGLASS / POLYAMIDE AVEC FIBRE DE VERRE RENFORCÉE / POLIAMMIDE CON VETRORESINA RINFORZATA / POLIAMIDA COM FIBRA DE VIDRO REFORÇADA / POLIAMID AZ ÜVEPGZÁL ERŐSÍTÉSŰ / POLYAMID MIT VERSTÄRKTEM FIBERGLAS / ПОЛИАМИД С АРМИРОВАННОГО СТЕКЛОПЛАСТИКА / POLYAMID MÁ VYZTUŽENÉ SKELNÝMI VLÁKNY
LTN	LATÓN / BRASS / BRASS / OTTONE / BRONZE / BRASS / BRASS / ЛАТУНЬ / MOSAZ

NOTA: LOS ICONOS QUE SIENDO IGUALES CAMBIAN DE COLOR/ SIMPLEMENTE ES POR AJUSTARSE ESTÉTICAMENTE AL COLOR DE SU FAMILIA
 NOTE: ICONS CHANGE COLOR TO ADAPT TO THE PRODUCT FAMILIE'S COLOR CODE THEY REFER TO
 REMARQUE: LES SYMBOLES PEUVENT CHANGER DE COULEUR SELON LEUR FAMILLE DE PRODUIT MAIS LEUR SIGNIFICATION EST LA MÊME
 NOTA: LE ICONE POTREBBERO CAMBIARE IL LORO COLORE PER ADATTARSI ESTETICAMENTE AL COLORE DELLA LORO FAMIGLIA
 NOTA: OS ICONES MUDAM DE CÔR/ APENAS PARA SE AJUSTAREM Á CÔR DA FAMILIA CORRESPONDENTE
 MEGJEGYZÉS: A KÜLÖNBÖZŐ SZÍNŰ ÁBRÁK CSAK AZ ESZTÉTIKUS MEGJELÉNÉS ÉRDMÉNYEZIK
 ANMERKUNG: DIE IKONE WECHSELN DIE FARBE UM SICH DER FAMILIENGRUPPE ANZUPASSEN
 ВНИМАНИЕ: ЦВЕТ ИКОНОК МЕНЯЕТСЯ В СООТВЕТСТВИИ С ЦВЕТОВЫМ КОДОМ СЕРИИ, К КОТОРОЙ ОТНОСИТСЯ ТОВАР
 POZNÁMKA: IKONY SE MOHOU LIŠIT BARVOU MEZI KAPITOLAMI, ALE JEJICH VÝZNAM JE STÁLE STEJNÝ.

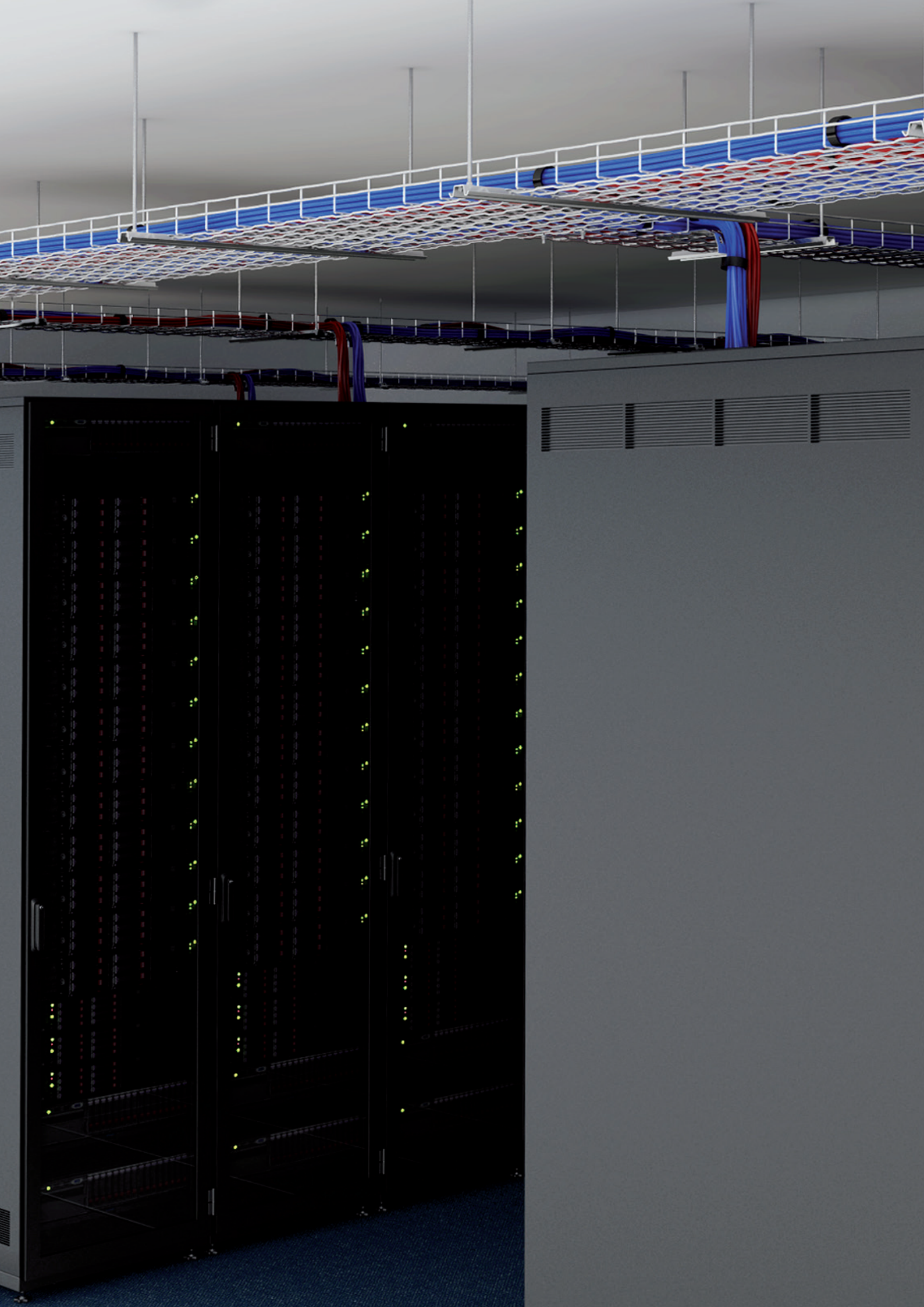

basorfil



 BF2R..... P. 12

 BFR..... P. 14

 EBFR..... P. 18

A P. 21

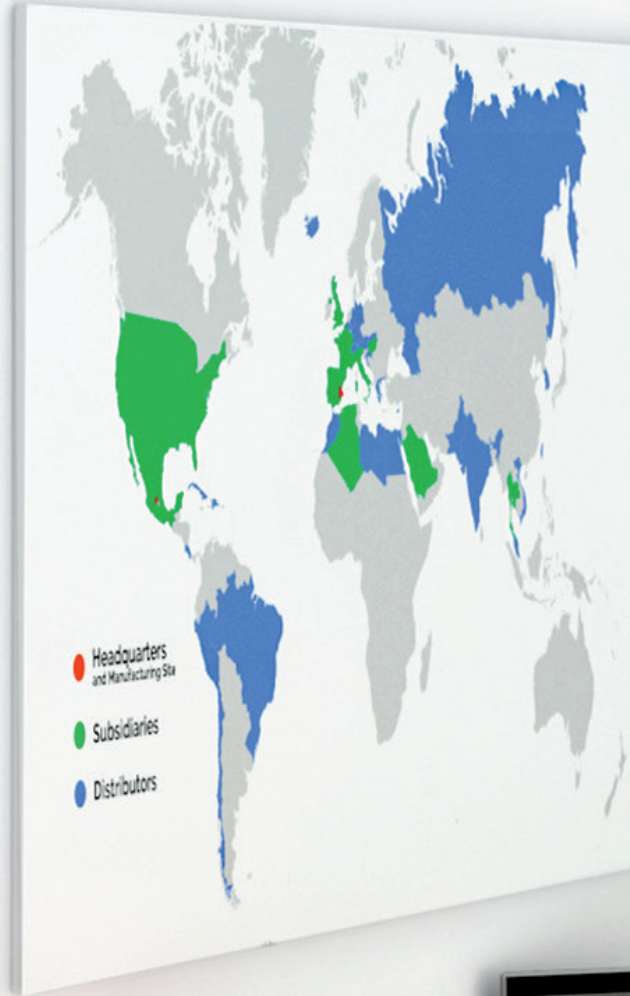



L > 100 m*
UNE-EN 61537

MO
UNE-EN 61537
UNE 23727

150°C
-50°C

UNE-EN 61537

3 9C
UNE-EN 61537



RoHS ✓

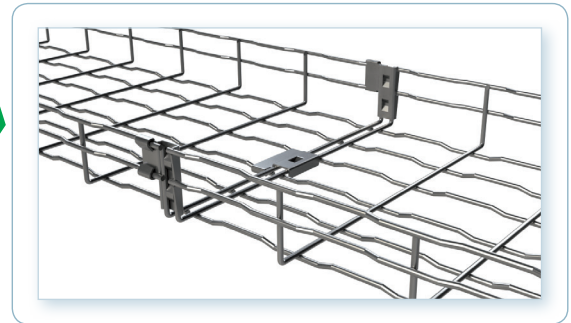
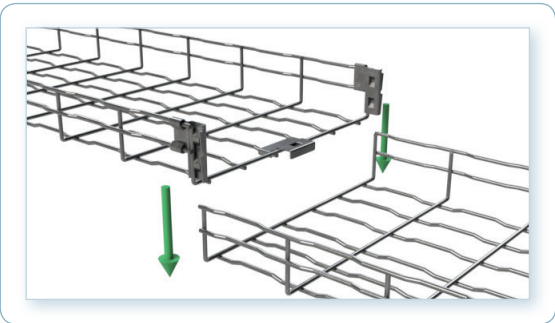

B					
		H65 (2")		H105 (4")	
mm	inch	cm ²	in ²	cm ²	in ²
60	2 1/3"	21	3,3	-	-
100	4"	43	6,7	-	-
150	6"	72	11,2	-	-
200	8"	100	15,5	186	28,8
300	12"	156	24,2	291	45,1
400	16"	212	32,9	396	61,4
500	20"	268	41,5	501	77,7
600	24"	324	50,2	606	93,9



BF2R H65

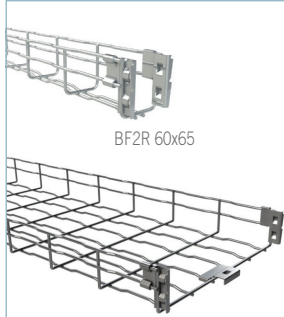

BF2R 60x65

	B		H			EZ		EZ 1000		i304	
	mm	inch	mm	inch		REF.	kg/m	REF.	kg/m	REF.	kg/m
BF2R 60X65	60	2"	65	2"	0	2/7389	0,54	2/17354	0,54	2/7516	0,59
BF2R 100X65	100	4"	65	2"	0	2/7248	0,79	2/17355	0,79	2/7502	0,73
BF2R 150X65	150	6"	65	2"	0	2/7249	0,84	2/17356	0,84	2/7503	0,86
BF2R 200X65	200	8"	65	2"	0	2/7250	1,09	2/17357	1,09	2/7504	1,12
BF2R 300X65	300	12"	65	2"	1	2/7251	1,60	2/17358	1,60	2/7505	1,72
BF2R 400X65	400	16"	65	2"	1	2/7394	1,94	2/17359	1,94	2/7506	2,09
BF2R 500X65	500	20"	65	2"	2	2/7395	2,72	2/17361	2,72	2/7507	2,56
BF2R 600X65	600	24"	65	2"	2	2/7396	3,13	2/17362	3,13	2/7508	2,95

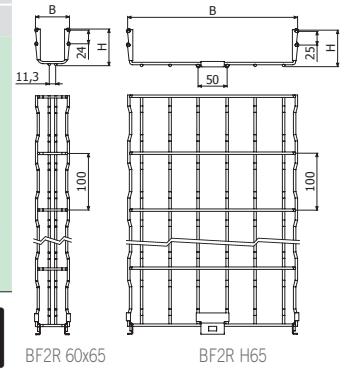

L = 3 m (10 ft)



B-TAP H65



L = PG 3 m (10 ft)
i304 1 m (3,3 ft)

	B		PG		i304	
	mm	inch	REF.	kg/m	REF.	kg/m
B-TAP 30	30	1"	i/0444	0,20	i/0434	0,20
B-TAP 60	60	2"	i/0413	0,55	i/0420	0,55
B-TAP 100	100	4"	i/0414	0,76	i/0421	0,76
B-TAP 150	150	6"	i/0415	0,78	i/0422	0,78
B-TAP 200	200	8"	i/0416	0,98	i/0423	0,98
B-TAP 300	300	12"	i/0417	1,55	i/0424	1,55
B-TAP 400	400	16"	i/0418	2,19	i/0425	2,73
B-TAP 500	500	20"	i/0440	3,11	i/0442	3,75
B-TAP 600	600	24"	i/0441	3,95	i/0443	4,01

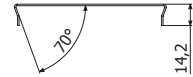

BF2R H105



L = 3 m (10 ft)

	B		H			EZ		EZ 1000		i304	
	mm	inch	mm	inch		REF.	kg/m	REF.	kg/m	REF.	kg/m
BF2R 100X105	100	4"	105	4"	0	2/7914	1,06	2/17363	1,06	-	-
BF2R 150X105	150	6"	105	4"	0	2/7915	1,57	2/17364	1,57	-	-
BF2R 200X105	200	8"	105	4"	0	2/7397	17,89	2/17365	20,39	2/7509	0,20
BF2R 300X105	300	12"	105	4"	1	2/7398	22,32	2/17366	25,44	2/7510	0,55
BF2R 400X105	400	16"	105	4"	1	2/7399	30,16	2/17367	34,38	2/7511	0,76
BF2R 500X105	500	20"	105	4"	2	2/7400	34,88	2/17369	39,76	2/7512	2,95
BF2R 600X105	600	24"	105	4"	2	2/7401	37,57	2/17370	42,83	2/7513	3,34

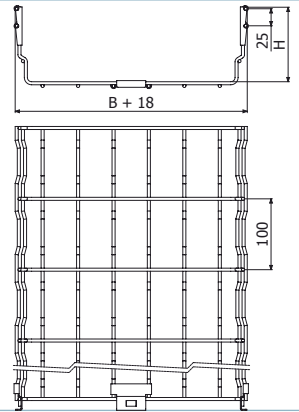

TEBFR (BF2R H105)

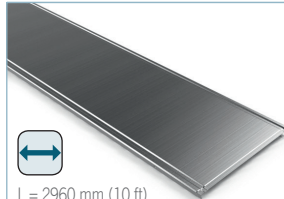

L = 2960 mm (10 ft)

	B		PG		GC	
	mm	inch	REF.	kg/m	REF.	kg/m
TEBFR 100	100	4"	2/9789	0,81	2/9886	0,83
TEBFR 150	150	6"	2/9790	1,09	2/9887	1,12
TEBFR 200	200	8"	2/9791	1,37	2/9888	1,41
TEBFR 300	300	12"	2/9792	2,21	2/9889	1,99
TEBFR 400	400	16"	2/9793	2,85	2/9890	2,56
TEBFR 500	500	20"	2/9794	4,36	2/9891	3,59
TEBFR 600	600	24"	2/9795	5,16	2/9892	4,25

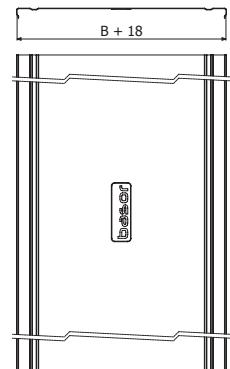

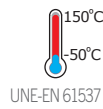
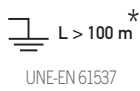
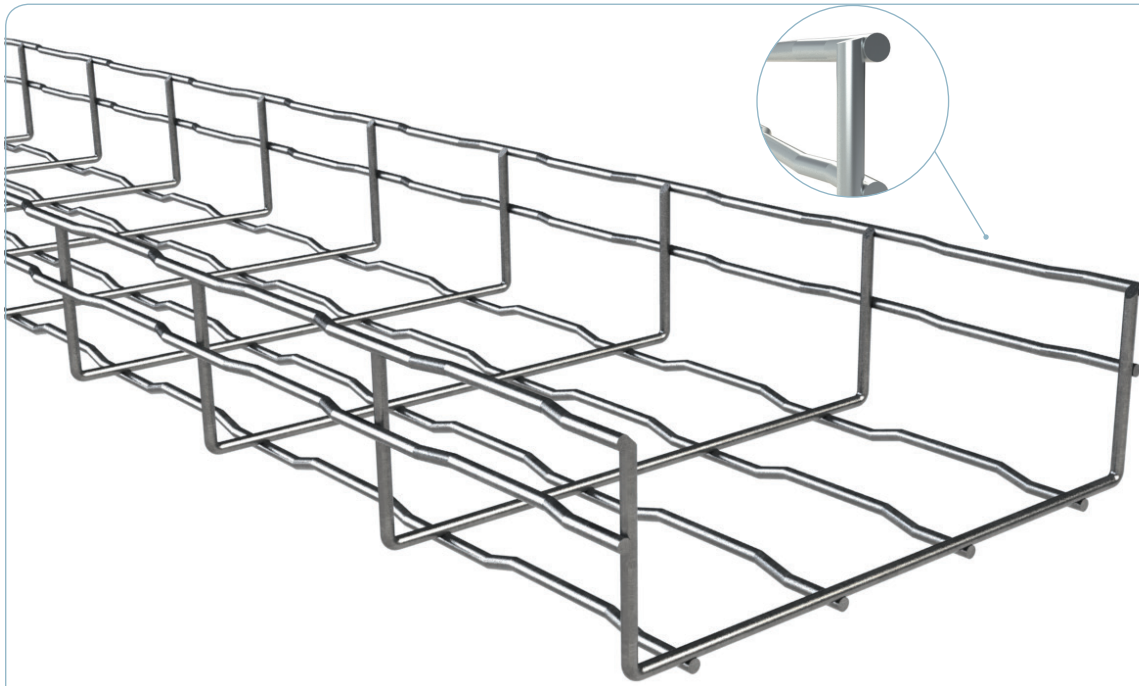

B							
		H35 (1 3/8")		H65 (2 5/9")		H105 (4 1/7")	
mm	inch	cm ²	in ²	cm ²	in ²	cm ²	in ²
60	2 1/3"	-	-	23	3,6	-	-
100	4"	27	4,2	47	7,3	-	-
150	6"	42	6,5	75	11,6	-	-
200	8"	58	9,0	102	15,8	193	30,0
300	12"	89	13,8	157	24,3	297	46,0
400	16"	-	-	212	32,9	401	62,2
500	20"	-	-	267	26,7	505	78,3
600	24"	-	-	322	49,9	609	94,4



BFR H35

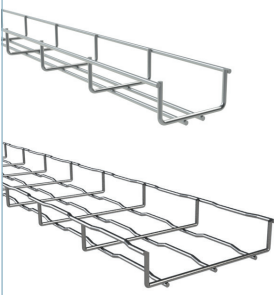

- BFR 50X35
- BFR 60X35
- BFR 100X35
- BFR 150X35
- BFR 200X35
- BFR 300X35

100, 150, 200 2x CGBF (2/4364-EZ / 2/4360-GC).
300 3x CGBF (2/4364-EZ / 2/4360-GC)



L = 3 m (10 ft)

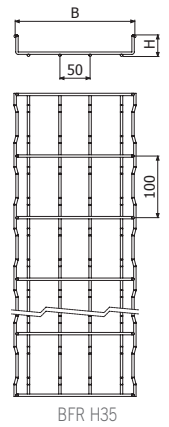
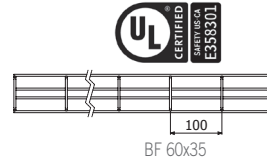

B-TAP H65

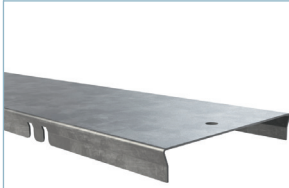

- B-TAP 30
- B-TAP 60
- B-TAP 100
- B-TAP 150
- B-TAP 200
- B-TAP 300



L = 3 m (10 ft)

B		PG	
mm	inch	REF.	kg/m
30	1"	i/0444	0,20
60	2"	i/0413	0,55
100	4"	i/0414	0,76
150	6"	i/0415	0,78
200	8"	i/0416	0,98
300	12"	i/0417	1,55

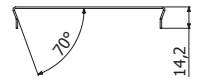

BFR H35

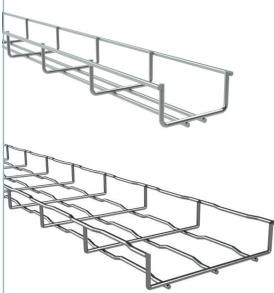

- BASORFIL BF 60X35
- BASORFIL BFR 100X35
- BASORFIL BFR 150X35
- BASORFIL BFR 200X35
- BASORFIL BFR 300X35

100, 150, 200 2x CGBF (2/4364-EZ / 2/4360-GC).
300 3x CGBF (2/4364-EZ / 2/4360-GC)



L = 3 m (10 ft)

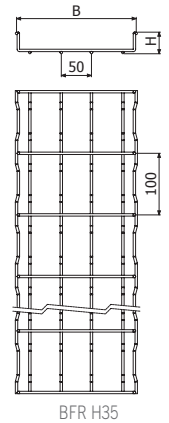
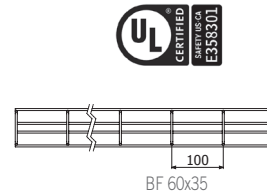

TERE

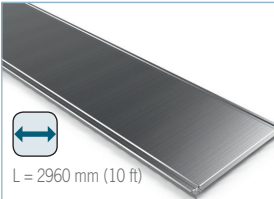

L = 2960 mm (10 ft)

- T-BF60
- TERE 100
- TERE 150
- TERE 200
- TERE 300
- TERE 400
- TERE 500
- TERE 600



B		GC	
mm	inch	REF.	kg/m
60	2"	2/3614	0,70
100	4"	2/1321	0,82
150	6"	2/1322	1,14
200	8"	2/1323	1,46
300	12"	2/1325	2,11
400	16"	2/1326	2,75
500	20"	2/1327	3,85
600	24"	2/1328	4,58

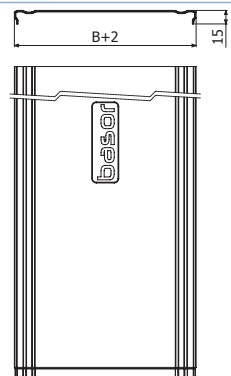



BFR H35 i304-i316

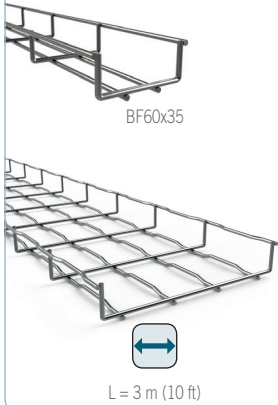

	B		H		i304		i316	
	mm	inch	mm	inch	REF.	kg/m	REF.	kg/m
BF 50X35	53	1"	33	1 3/8"	2/9803	0,45	i/0438	0,45
BF 60X35	60	2"	35	1 3/8"	2/6516	0,51	2/8233	0,51
BFR 100X35	100	4"	35	1 3/8"	2/0303	0,66	2/7415	0,67
BFR 150X35	150	6"	35	1 3/8"	2/0304	0,72	2/7416	0,73
BFR 200X35	200	8"	35	1 3/8"	2/0305	1,02	2/7417	1,03
BFR 300X35	300	12"	35	1 3/8"	2/0306	1,39	2/7418	1,39

BF50X35 i304-i316 ha solo 1 filo a lla base.
 ≤ 200 2x CGBF (2/4915-i304 / 2/5358-i316)
 ≥ 300 3x CGBF (2/4915-i304 / 2/5358-i316)

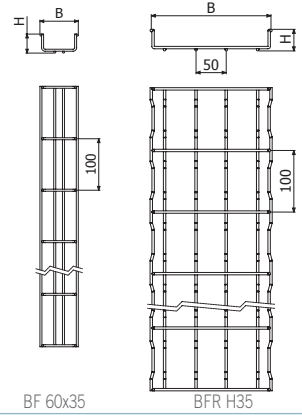

B-TAP



	B		i304	
	mm	inch	REF.	kg/m
B-TAP 30	30	1"	i/0434	0,20
B-TAP 60	60	2"	i/0420	0,55
B-TAP 100	100	4"	i/0421	0,76
B-TAP 150	150	6"	i/0422	0,78
B-TAP 200	200	8"	i/0423	0,98
B-TAP 300	300	12"	i/0424	1,55
B-TAP 400	400	16"	i/0425	2,73
B-TAP 500	500	20"	i/0442	3,75
B-TAP 600	600	24"	i/0443	4,01

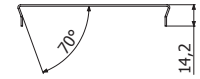

BFR H65 EZ

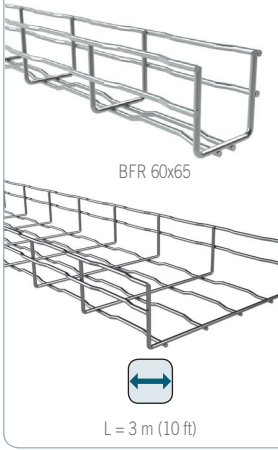

	B		H		EZ	
	mm	inch	mm	inch	REF.	kg/m
BFR 60X65	60	2"	61	2"	2/10009	0,55
BFR 100X65	100	4"	65	2"	2/3622	0,77
BFR 150X65	150	6"	65	2"	2/3623	0,82
BFR 200X65	200	8"	65	2"	2/3624	1,06
BFR 300X65	300	12"	65	2"	2/3625	1,57
BFR 400X65	400	16"	65	2"	2/4407	1,90
BFR 500X65	500	20"	65	2"	2/4409	2,46
BFR 600X65	600	24"	65	2"	2/3626	2,83

≤ 200 2x URBF (2/6217-EZ / 2/6219-GC).
 ≥ 300 2x URBF (2/6217-EZ / 2/6219-GC) + 1x CGBF (2/4364-EZ / 2/4360-GC).

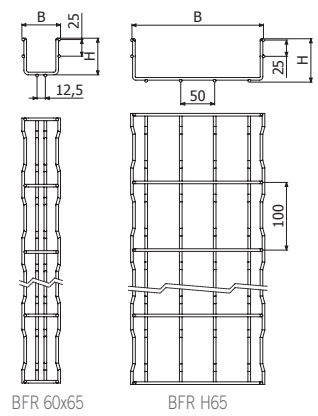

B-TAP

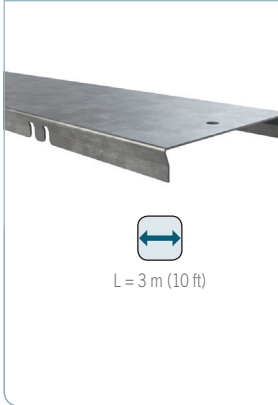

	B		PG	
	mm	inch	REF.	kg/m
B-TAP 30	30	1"	i/0444	0,20
B-TAP 60	60	2"	i/0413	0,55
B-TAP 100	100	4"	i/0414	0,76
B-TAP 150	150	6"	i/0415	0,78
B-TAP 200	200	8"	i/0416	0,98
B-TAP 300	300	12"	i/0417	1,55
B-TAP 400	400	16"	i/0418	2,19
B-TAP 500	500	20"	i/0440	3,11
B-TAP 600	600	24"	i/0441	3,95

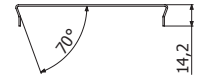



BFR H65 GC

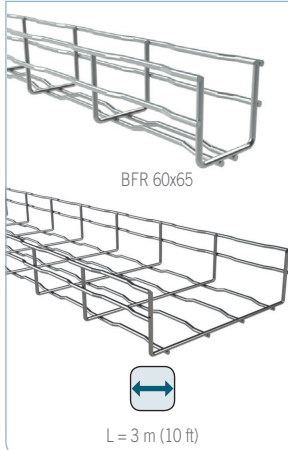

	B		H		GC	
	mm	inch	mm	inch	REF.	kg/m
BFR 60X65	60	2"	61	2"	2/15576	0,60
BFR 100X65	100	4"	65	2"	2/0291	0,83
BFR 150X65	150	6"	65	2"	2/0292	0,89
BFR 200X65	200	8"	65	2"	2/0293	1,15
BFR 300X65	300	12"	65	2"	2/0294	1,69
BFR 400X65	400	16"	65	2"	2/0295	2,05
BFR 500X65	500	20"	65	2"	2/0296	2,65
BFR 600X65	600	24"	65	2"	2/0297	3,05

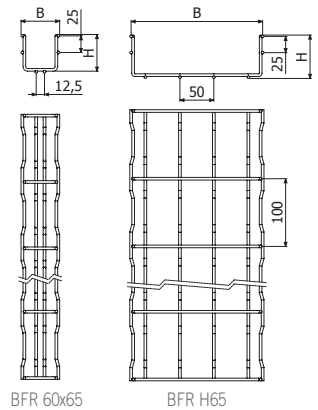

≤ 200 2x URBF (2/6217-EZ / 2/6219-GC).
 ≥ 300 2x URBF (2/6217-EZ / 2/6219-GC) + 1x CGBF (2/4364-EZ / 2/4360-GC).



TERE

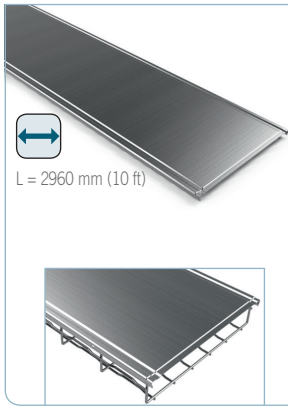

	B		GC	
	mm	inch	REF.	kg/m
TERE 100	100	4"	2/1321	0,82
TERE 150	150	6"	2/1322	1,14
TERE 200	200	8"	2/1323	1,46
TERE 300	300	12"	2/1325	2,11
TERE 400	400	16"	2/1326	2,75
TERE 500	500	20"	2/1327	3,85
TERE 600	600	24"	2/1328	4,58

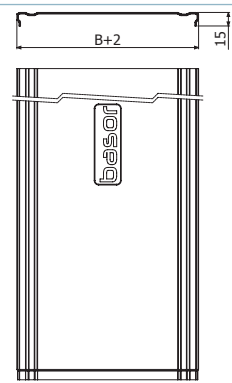

BFR H65 i304-i316

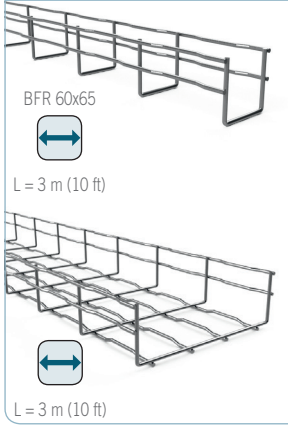

	B		H		i304		i316	
	mm	inch	mm	inch	REF.	kg/m	REF.	kg/m
BFR 60X65	60	2"	65	2"	2/0307	0,66	2/7419	0,67
BFR 100X65	100	4"	65	2"	2/0308	0,96	2/7420	0,97
BFR 150X65	150	6"	65	2"	2/0309	1,02	2/7421	1,03
BFR 200X65	200	8"	65	2"	2/0310	1,32	2/7422	1,33
BFR 300X65	300	12"	65	2"	2/0311	1,69	2/7423	1,69
BFR 400X65	400	16"	65	2"	2/0312	2,05	2/7424	2,05
BFR 500X65	500	20"	65	2"	2/0313	2,41	2/7425	2,41
BFR 600X65	600	24"	65	2"	2/0314	2,77	2/7426	2,78

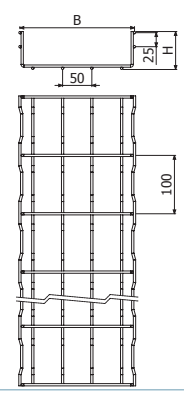

≤ 200 2x CGBF (2/4915-i304 / 2/5358-i316)
 ≥ 300 3x CGBF (2/4915-i304 / 2/5358-i316)



B-TAP



	B		i304	
	mm	inch	REF.	kg/m
B-TAP 30	30	1"	i/0434	0,20
B-TAP 60	60	2"	i/0420	0,55
B-TAP 100	100	4"	i/0421	0,76
B-TAP 150	150	6"	i/0422	0,78
B-TAP 200	200	8"	i/0423	0,98
B-TAP 300	300	12"	i/0424	1,55
B-TAP 400	400	16"	i/0425	2,73
B-TAP 500	500	20"	i/0442	3,75
B-TAP 600	600	24"	i/0443	4,01

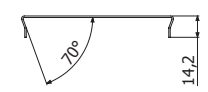



EBFR H105



L = 3 m (10 ft)



basorfil Energy E-BFR

	B		H		EZ	
	mm	inch	mm	inch	REF.	kg/m
EBFR 100x105	100	4"	105	4"	2/7916	1,06
EBFR 150x105	150	6"	105	4"	2/7917	1,10
EBFR 200x105	200	8"	105	4"	2/7312	1,57
EBFR 300x105	300	12"	105	4"	2/7313	1,90
EBFR 400x105	400	16"	105	4"	2/7314	2,46
EBFR 500x105	500	20"	105	4"	2/7315	2,83
EBFR 600x105	600	24"	105	4"	2/7316	3,20

B ≤ 200 2x URBFR (2/6217-EZ / 2/6219-GC)

B ≥ 300 2x URBFR (2/6217-EZ / 2/6219-GC) + 1x CGBF (2/4364-EZ - 2/4360-GC)

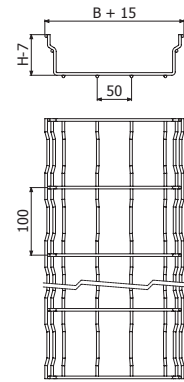

TEBFR

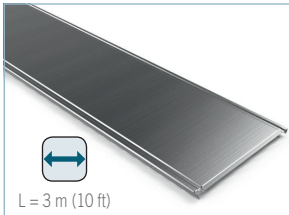

L = 3 m (10 ft)



	B		PG	
	mm	inch	REF.	kg/m
TEBFR 100	100	4"	2/9789	0,81
TEBFR 150	150	6"	2/9790	1,09
TEBFR 200	200	8"	2/9791	1,37
TEBFR 300	300	12"	2/9792	2,21
TEBFR 400	400	16"	2/9793	2,85
TEBFR 500	500	20"	2/9794	4,36
TEBFR 600	600	24"	2/9795	5,16

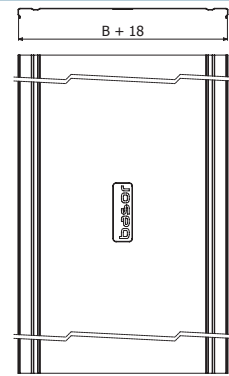

EBFR H105

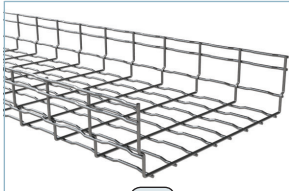

L = 3 m (10 ft)



basorfil Energy E-BFR

	B		H		GC		i	i
	mm	inch	mm	inch	REF.	kg/m		
EBFR 100x105	100	4"	105	4"	2/7918	1,16	3	6
EBFR 150x105	150	6"	105	4"	2/7919	1,18		
EBFR 200x105	200	8"	105	4"	2/7333	1,69		
EBFR 300x105	300	12"	105	4"	2/7334	2,05		
EBFR 400x105	400	16"	105	4"	2/7335	2,65		
EBFR 500x105	500	20"	105	4"	2/7336	3,05		
EBFR 600x105	600	24"	105	4"	2/7337	3,45		

B ≤ 200 2x URBFR (2/6217-EZ / 2/6219-GC)

B ≥ 300 2x URBFR (2/6217-EZ / 2/6219-GC) + 1x CGBF (2/4364-EZ - 2/4360-GC)

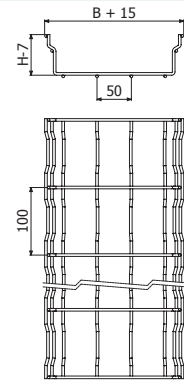

TEBFR

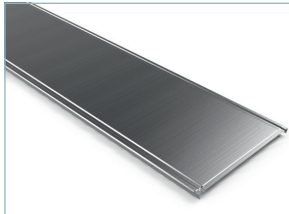

L = 3 m (10 ft)



	B		GC		i	i
	mm	inch	REF.	kg/m		
TEBFR 100	100	4"	2/9886	1,05	3	6
TEBFR 150	150	6"	2/9887	1,28		
TEBFR 200	200	8"	2/9888	1,61		
TEBFR 300	300	12"	2/9889	2,57		
TEBFR 400	400	16"	2/9890	3,31		
TEBFR 500	500	20"	2/9891	4,98		
TEBFR 600	600	24"	2/9892	5,89		

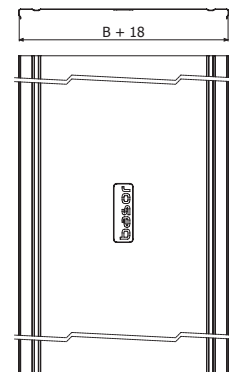



BFR H105 i304-i316

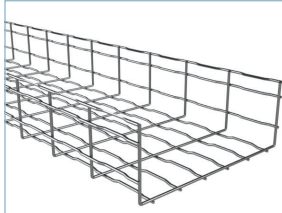

L = 3 m (10 ft)

	B		H		i304		i316	
	mm	inch	mm	inch	REF.	kg/m	REF.	kg/m
BFR 100X105	100	4"	105	4"	2/8769	1,12	2/15451	1,12
BFR 200X105	200	8"	105	4"	2/0315	1,69	2/7427	1,69
BFR 300X105	300	12"	105	4"	2/0316	2,05	2/7428	2,05
BFR 400X105	400	16"	105	4"	2/0317	2,41	2/7429	2,41
BFR 500X105	500	20"	105	4"	2/0318	2,77	2/7430	2,78
BFR 600X105	600	24"	105	4"	2/0319	3,14	2/7431	3,14

≤ 200 2x CGBF (2/4915-i304 / 2/5358-i316)

≥ 300 3x CGBF (2/4915-i304 / 2/5358-i316)

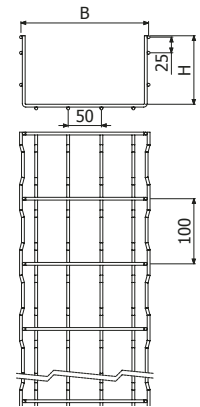

TBF 60

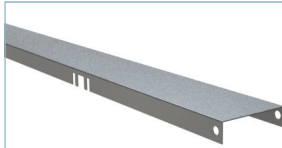

L = 1,5 m (5 ft)

	B		GS		GC		i304	
	mm	inch	REF.	kg/m	REF.	kg/m	REF.	kg/m
TBF 60 1,5M	60	2"	2/6044	0,55	2/3614	0,63	2/5594	0,55

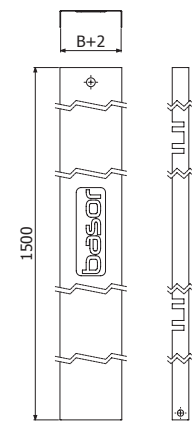

B-TAP



L = 1 mt (3,3 ft)

	B		i304	
	mm	inch	REF.	kg/m
B-TAP 30	30	1"	i/0434	0,20
B-TAP 60	60	2"	i/0420	0,55
B-TAP 100	100	4"	i/0421	0,76
B-TAP 150	150	6"	i/0422	0,78
B-TAP 200	200	8"	i/0423	0,98
B-TAP 300	300	12"	i/0424	1,55
B-TAP 400	400	16"	i/0425	2,73
B-TAP 500	500	20"	i/0442	3,75
B-TAP 600	600	24"	i/0443	4,01

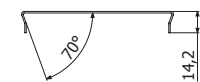

PS

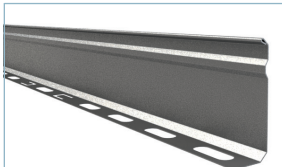

L = 3 m (10 ft)

	H		PG		GC		i304		i316	
	mm	inch	REF.	kg/m	REF.	kg/m	REF.	kg/m	REF.	kg/m
PS 35	35	1 3/8"	2/3476	0,29	2/3479	0,29	-	-	-	-
PS 60	60	2 1/3"	2/2066	0,34	2/3480	0,43	2/3645	0,34	2/15545	0,35
PS 100	100	4"	2/3478	0,56	2/3482	0,76	2/5138	0,65	2/15500	0,65

L3 - 3 x GBF (2/0337-EZ / 2/0339-GC / 2/0340-i304) + 3 x B1 (2/4356-EZ / 2/6826-GC / 2/4925-i304)

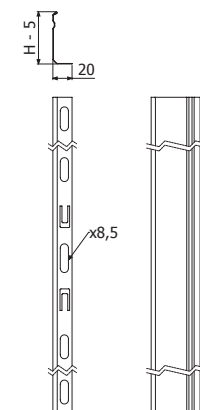



URBF



URBF 65/105
URBF 35

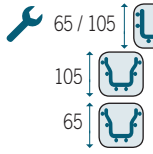

UR BFR 65/105 E-BFR 105

UR BFR 35

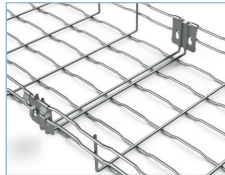

PG		GC	
REF.	kg/pz	REF.	kg/pz
2/6217	0,03	2/6219	0,03
2/7271	0,04	2/7272	0,04

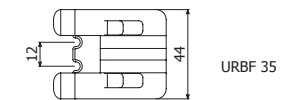
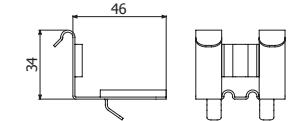
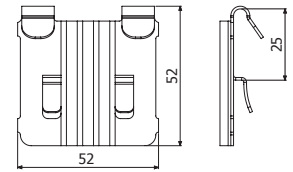

CGBF



	Pap Nm	PG		GC		i304		i316	
		REF.	kg/pz	REF.	kg/pz	REF.	kg/pz	REF.	kg/pz
CGBF	6	2/4364	0,03	2/4360	0,03	2/4915	0,03	2/5358	0,03

BFR 60-200 x 2u
BFR 300-600 x 3u

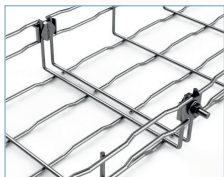
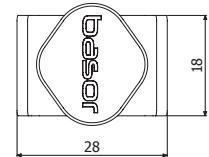
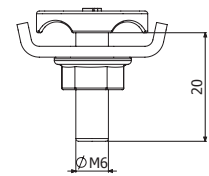

ULA

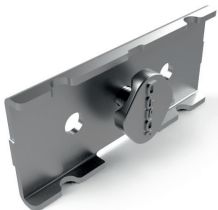

	Pap Nm	PG		GC		i304	
		REF.	kg/pz	REF.	kg/pz	REF.	kg/pz
ULA 65/105	6	2/4919	0,06	2/4363	0,08	2/4921	0,06

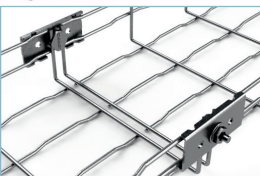
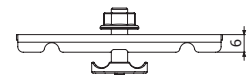
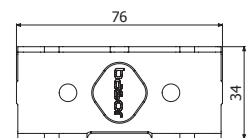

CTBF



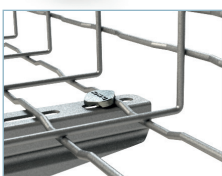
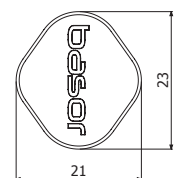
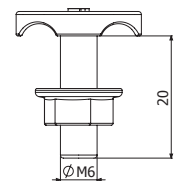

	Pap Nm	PG		GC		i304		i316	
		REF.	kg/pz	REF.	kg/pz	REF.	kg/pz	REF.	kg/pz
CTBF	6	2/4362	0,02	2/7132	0,02	2/4923	0,02	2/8229	0,02







JUBFR-A

JUBFR-A 65/105	PG		i304	
	REF.	kg/pz	Ref.	kg/pz
	2/9868	0,12	2/9869	0,12

 2 x GBF (2/0337-EZ / 2/0340-i304) + 2 x B1 (2/4356-EZ / 2/4925-i304)

 10

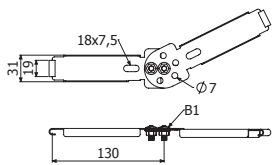

GBF

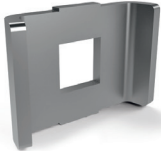
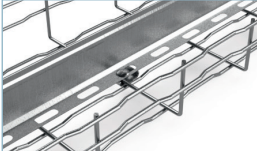



GBF	EZ		GC		i304		i316	
	REF.	kg/pz	REF.	kg/pz	REF.	kg/pz	REF.	kg/pz
	2/0337	0,01	2/0339	0,01	2/0340	0,01	2/1104	0,01

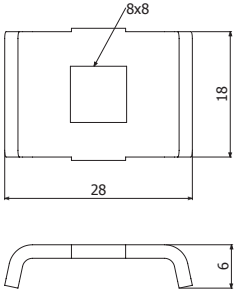



UCBF

UCBF	Pap Nm	EZ		GC		i304	
		REF.	kg/pz	REF.	kg/pz	REF.	kg/pz
	6	2/5059	0,07	2/5060	0,08	2/5093	0,07

BFR100 x 2u ; BFR150 x 3 u; BFR200 x 4 u
 BFR300 x 5u ; BFR400 x 6 u; BFR500 x 7 u: BFR600 x 8 u

 10



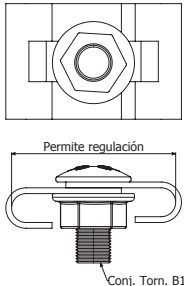

JUER-BFR

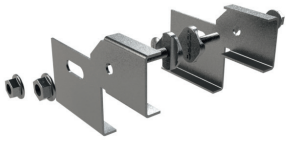

JUER-BFR 60/65

2 x TBF + 2 x B1

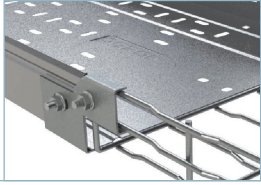

i304	
REF.	kg/pz
2/7018	0,18

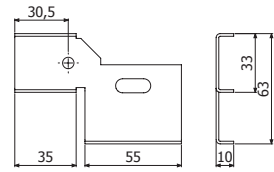

MU



	L mm	e mm	PG		GC		i304		i316	
			REF.	kg/pz	REF.	kg/pz	REF.	kg/pz	REF.	kg/pz
MU	500	1	2/0357	0,05	-	-	2/9872	0,06	2/14244	0,06
MU275	275	1,5	2/10007	0,05	-	-	-	-	-	-

TBF / (GBF + B1)

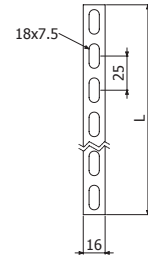

SSC

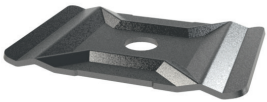

SSC

M8

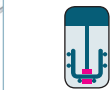

BFR/BF2R 65-200

	PG		GC		i304	
	REF.	kg/pz	REF.	kg/pz	REF.	kg/pz
SSC	2/2064	0,03	2/0363	0,03	2/0373	0,03

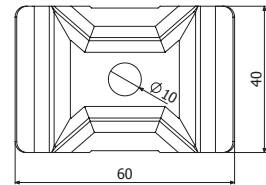
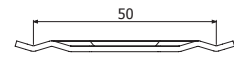



SL



SL	PG		GC		i304	
	REF.	kg/pz	REF.	kg/pz	REF.	kg/pz
SL	2/0355	0,08	2/0365	0,13	2/0375	0,08



Mod. 60x65 - 100x65.

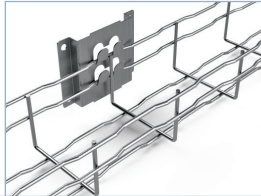
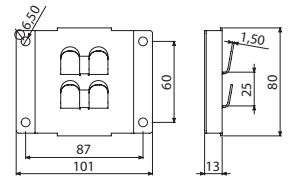

SLS



SLS	PG		GC		i304	
	REF.	kg/pz	REF.	kg/pz	REF.	kg/pz
SLS	2/0360	0,05	2/0370	0,05	2/0380	0,05



BFR/BF2R 60x65 - 100x65



BFR/BF2R 60x65..200x65

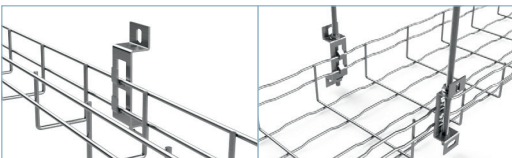
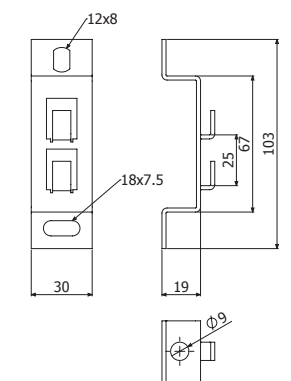
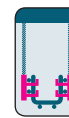

SST



SST	PG	
	REF.	kg/pz
SST	2/5724	0,03



H35 + VR8/VR10

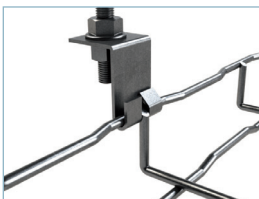
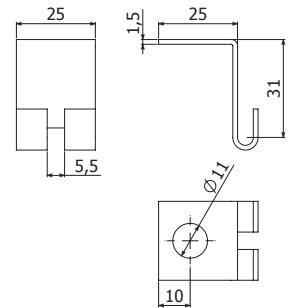

STBF



STBF 100X65	PG	
	REF.	kg/pz
STBF 100X65	2/0886	0,13

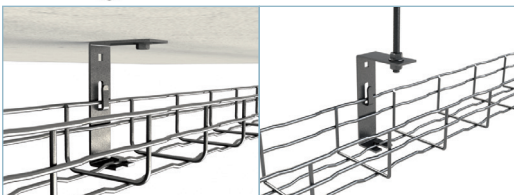
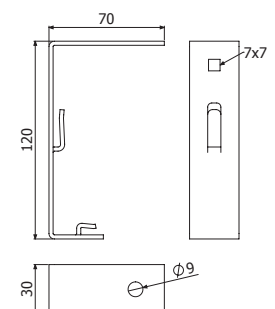



STB

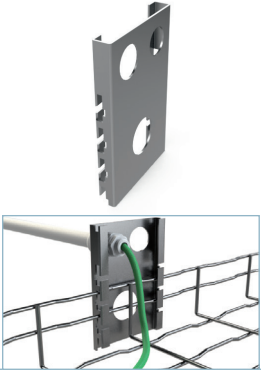

STB	GC		i304	
	REF.	kg/pz	REF.	kg/pz
	2/0366	0,14	2/0376	0,14

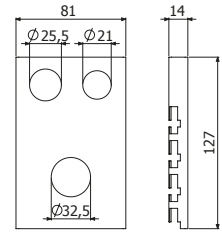

STBU

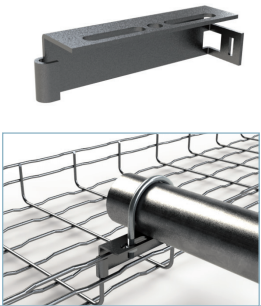

STBU	PG	
	REF.	kg/pz
	2/5834	0,05

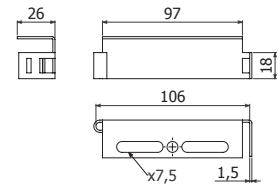
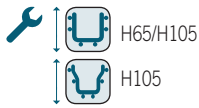

PTBFR

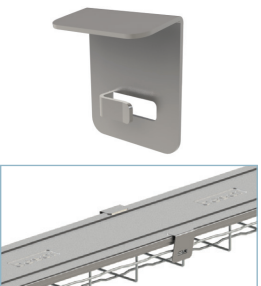

PTBFR	e mm	PG		i304	
		REF.	kg/pz	REF.	kg/pz
	1,5	2/10253	5,03	2/10254	5,27

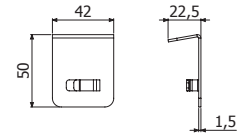

SPBF



SPBF 60x35	e mm	PG		i304	
		REF.	kg/pz	REF.	kg/pz
	1,5	2/17591		2/17595	

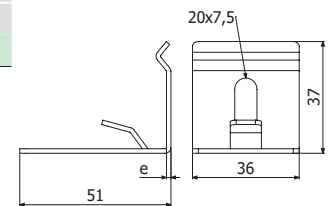



SUC

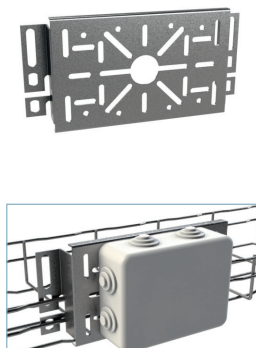

SUC	PG		GC		i304	
	REF.	kg/pz	REF.	kg/pz	REF.	kg/pz
	2/0358	0,28	2/0368	0,30	2/0378	0,28

✂

29-70 mm

79x50, 98-128x50, 15-55x82

L: 30 -147

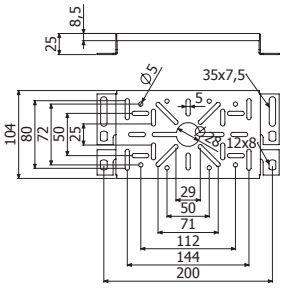

SUCM

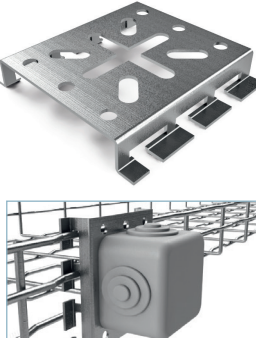

SUCM	PG		GC		i304	
	REF.	kg/pz	REF.	kg/pz	REF.	kg/pz
	2/0359	0,08	2/0369	0,12	2/0379	0,08

✂

L: 30 - 48

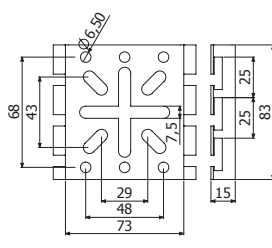

SUCM 35

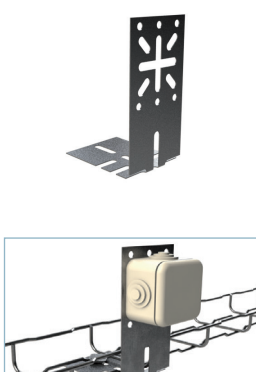

SUCM 35	PG		GC		i304
	REF.	kg/pz	REF.	kg/pz	
	2/6343	0,11	2/7256	0,12	

🔧 2 x TBF (2/4362-EZ - 2/7132-GC - 2/4923-i304)

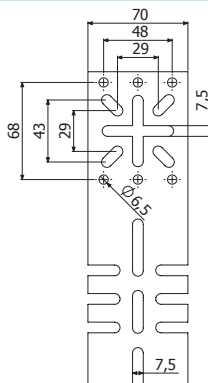

BJC

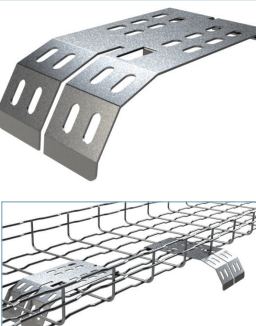

BJC	PG		GC	
	REF.	kg/pz	REF.	kg/pz
	2/6451	0,18	2/6452	0,20

✂

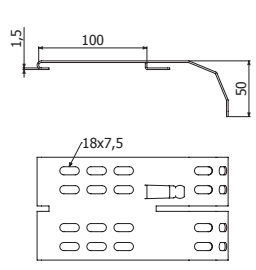



MBJC

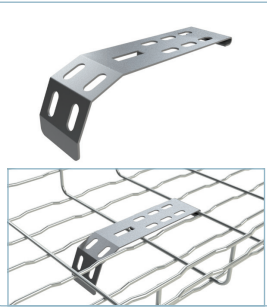

MBJC	PG	
	REF.	kg/pz
	2/9807	0,115

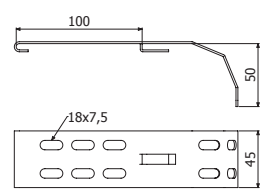

SFL

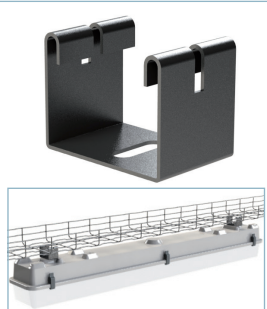

SFL	PG	
	REF.	kg/pz
	2/5906	0,09

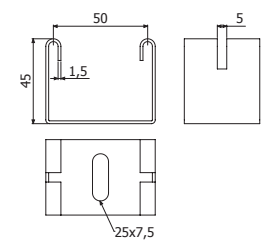

PBF

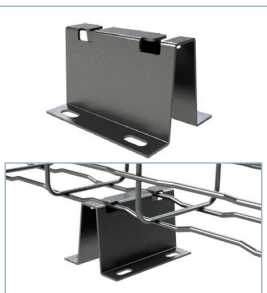

PBF	e mm	PG		GC		i304	
		REF.	kg/pz	REF.	kg/pz	REF.	kg/pz
	1,5	2/5590	0,13	2/4397	0,13	2/8777	0,14

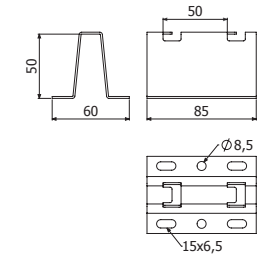

PBF 60



PBF 60	B		e mm	i304	
	mm	inch		REF.	kg/pz
	60	2 3/8"	1,5	2/7304	0,14

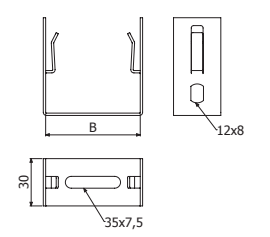

SPVBF



SPVBF 100/120	e mm	PG		i304	
		REF.	€/	REF.	€/
SPVBF 100/120	1,5	2/18705	8,50	2/18706	20,28
SPVBF 100/70	1,5	2/18716	6,48	2/18717	13,56

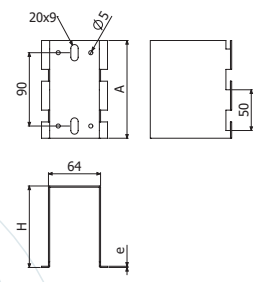

SPVBF 100/120

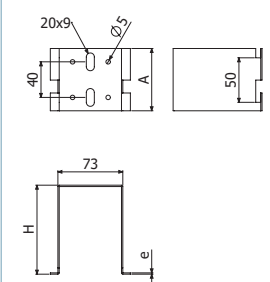

SPVBF 100/70



STB



STB	PG		HDG		i304		i316	
	REF.	kg/pz	REF.	kg/pz	REF.	kg/pz	REF.	kg/pz
	2/18798		2/18799		2/18800		2/18801	

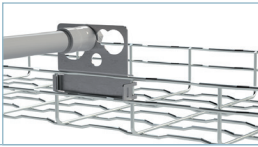
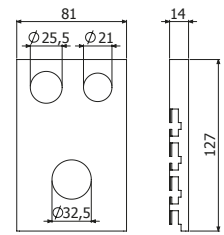

KFS



KFS	PG	
	REF.	kg/pz
	2/8231	0,25



2KFS+C-SVO_FS500+2/100 B2

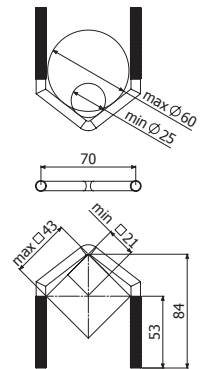
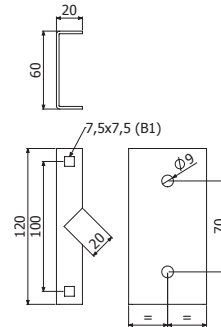

CFBFR41



CFBFR41	i304	
	REF.	kg/pz
	2/10284	0,01

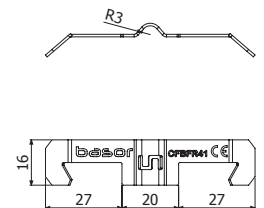

A



TC



BPZ

	REF.	kg/pz
TC	2/5066	1,54
BPZ 400 ml.	2/7224	0,44



B-CME



B-CME	PG		i304	
	REF.	kg/pz	Ref.	kg/pz
	i/0410	0,032	i/0411	0,032

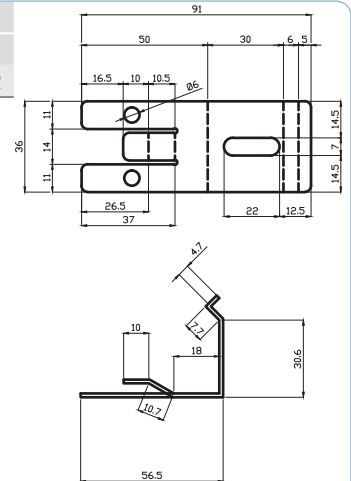

B-SSC

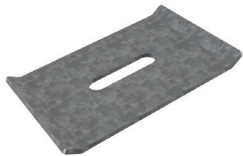

B-SSC	PG		i304	
	REF.	kg/pz	Ref.	kg/pz
	i/0426	0,028	i/0427	0,028

Per fissaggio in sospensione, pavimento o costruire curva a 90°

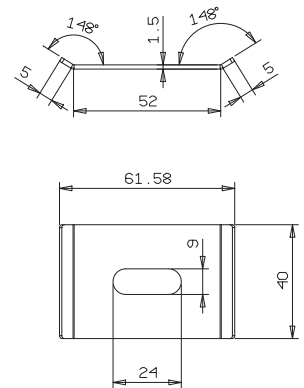

B-MULTI 290

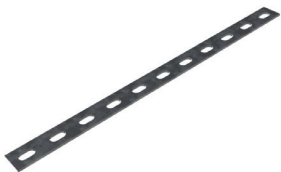

B-MULTI 290	PG		i304	
	REF.	kg/pz	Ref.	kg/pz
	i/0428	0,098	i/0429	0,098

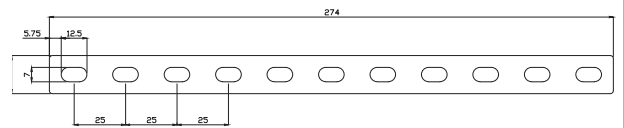

B-LAN



B-LAN	PG		i304		i316	
	REF.	kg/pz	Ref.	kg/pz	Ref.	kg/pz
		0,012	i/0436	0,012	i/0437	0,012

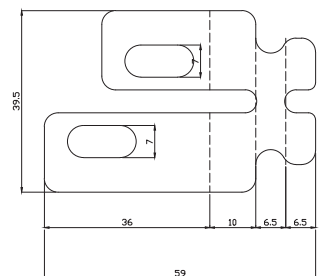
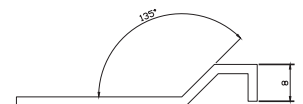

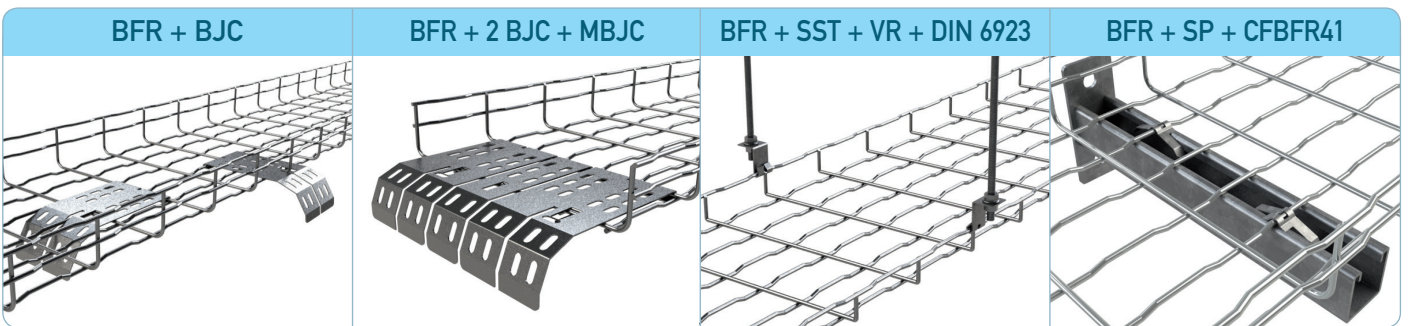
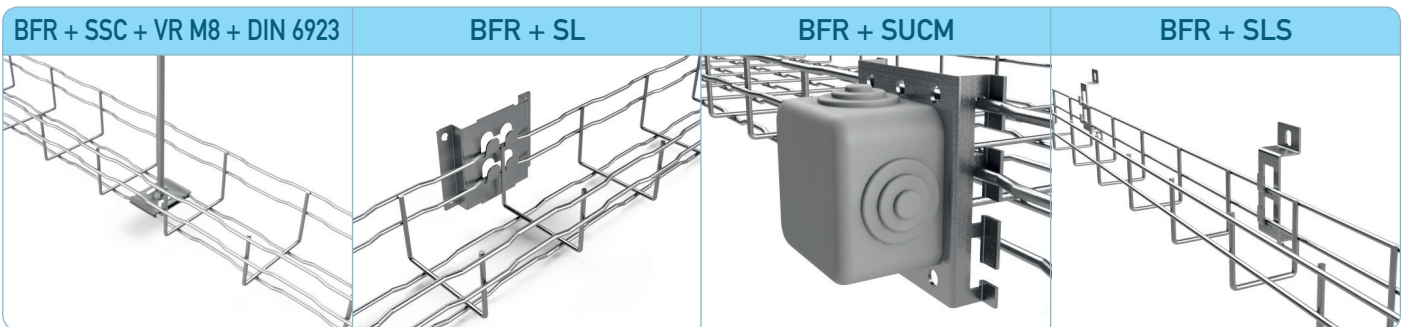
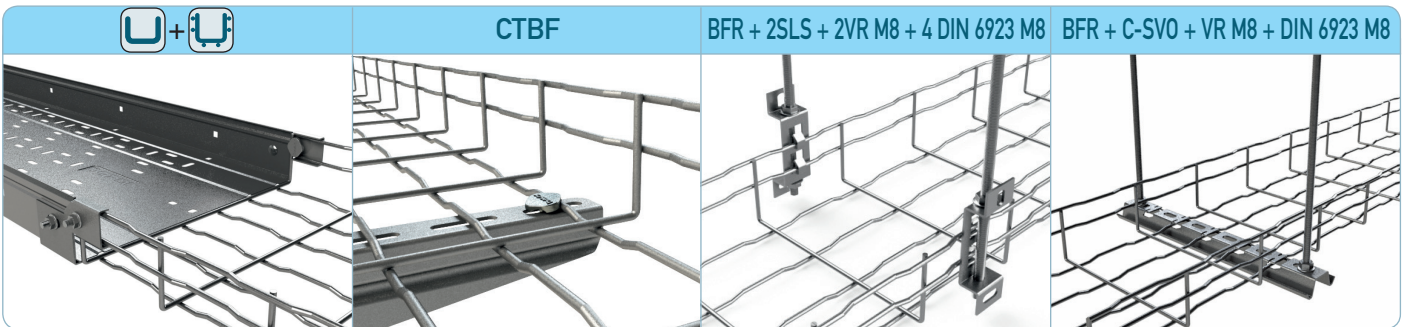
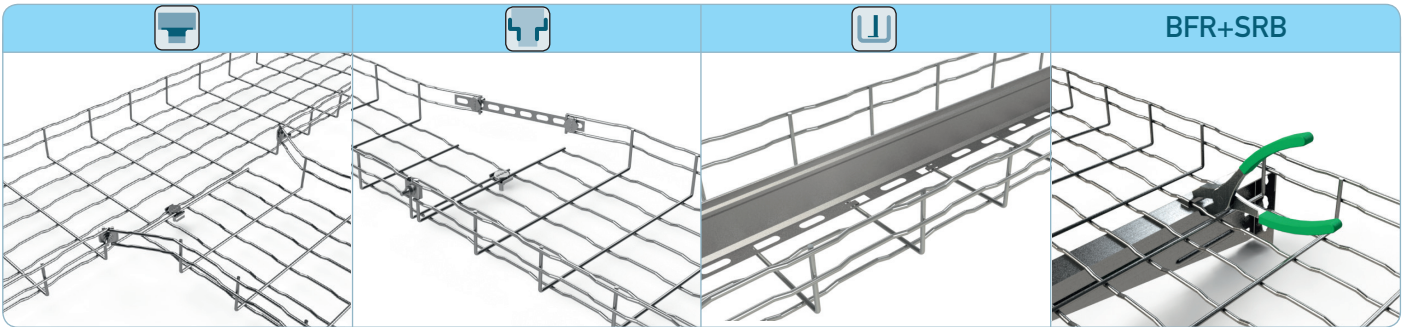
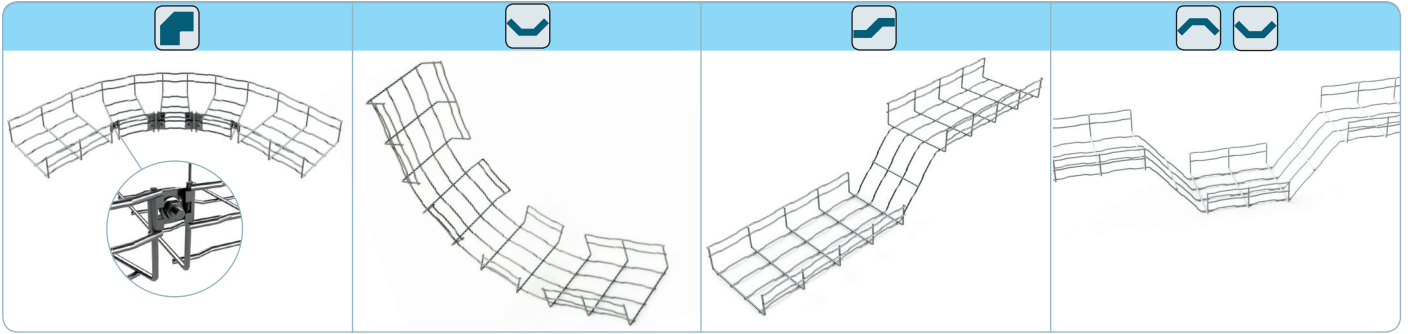



basortray



ERE50	P. 32
NRE	P. 36
ERE	P. 38



FRE	P. 42
-----------	-------





BASORTRAY SCM



L > 100 m*
UNE-EN 61537
UNE-EN 50085

MO
UNE-EN 61537
UNE-EN 50085
UNE 23727

150°C
-50°C
UNE-EN 61537

120°C
-25°C
UNE-EN 50085

3 5
UNE-EN 61537

20J
UNE-EN 61537
UNE-EN 50085



IP3X
IEC 60529

IP2X
IEC 60529

IK10
IEC 50102

IK07
IEC 50102



B		Filling Area H50 (2")	
mm	inch	cm ²	in ²
50	2	24	3,7



ERE 50X50



L = 3 m (10 ft)

ERE 50X50	B		H		PG		GC	
	mm	inch	mm	inch	REF.	kg/m	REF.	kg/m
ERE 50X50	50	2"	50	2"	2/10181	0,65	2/10182	0,77

2/100 x B1 (2/4356 - PG // 2/6826 - GC).

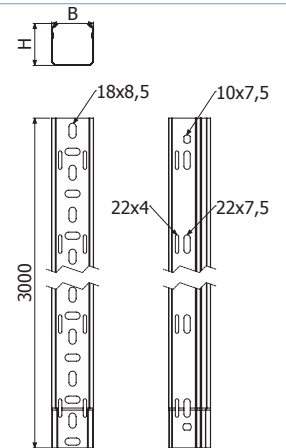

ERE-C 50X50

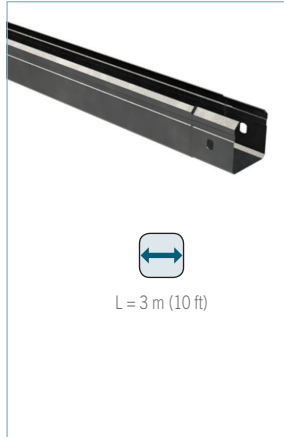

L = 3 m (10 ft)

ERE-C 50X50	B		H		PG		GC	
	mm	inch	mm	inch	REF.	kg/m	REF.	kg/m
ERE-C 50X50	50	2"	50	2"	2/10183	0,69	2/10184	0,82

2/100 x B1 (2/4356 - PG // 2/6826 - GC).

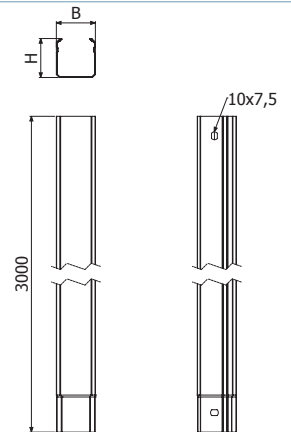

TERE 50



L = 3 m (10 ft)

TERE 50	B		PG		GC	
	mm	inch	REF.	kg/m	REF.	kg/m
TERE 50	50	2"	2/10282	0,33	2/10283	0,43

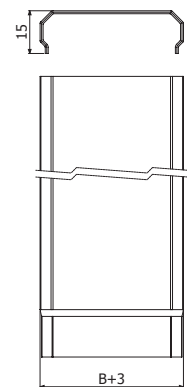

PTER 50X50 i304



PTER 50X50 i304	B		H		i304	
	mm	inch	mm	inch	REF.	kg/pz
PTER 50X50 i304	50	2"	50	2"	2/8234	0,05



2 x PTER 50X50 => 1 x TERE 50

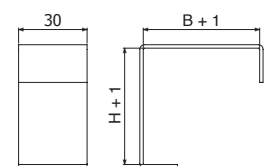



CPER 50X50



	B		H		PG		GC	
	mm	inch	mm	inch	REF.	kg/pz	REF.	kg/m
CPER 50x50	50	2"	50	2"	2/3235	0,26	2/6950	0,29

1 x JUER 50X50 (2/2051 - PG // 2/2056 - GC)

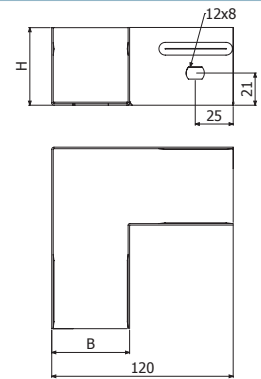

CCER 50X50

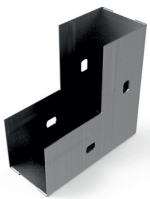

	B		H		PG		GC	
	mm	inch	mm	inch	REF.	kg/pz	REF.	kg/m
CCER 50x50	50	2"	50	2"	2/3236	0,27	2/6952	0,31

1 x JUER 50X50 (2/2051 - PG // 2/2056 - GC)

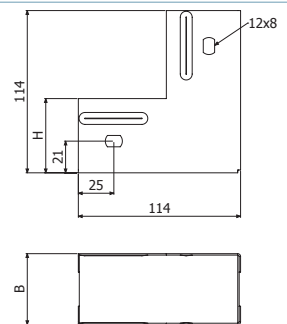

CXER 50X50



	B		H		PG		GC	
	mm	inch	mm	inch	REF.	kg/pz	REF.	kg/m
CXER 50x50	50	2"	50	2"	2/3238	0,24	2/6951	0,30

1 x JUER 50X50 (2/2051 - PG // 2/2056 - GC)

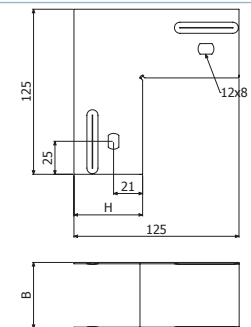

JUER 50X50

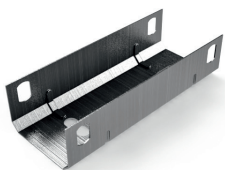

	B		PG		GC	
	mm	inch	REF.	kg/pz	REF.	kg/pz
JUER 50X50	50	2"	2/2051	0,09	2/2056	0,10

4/100 x B1 (2/4356 - EZ // 2/6826 - GC)

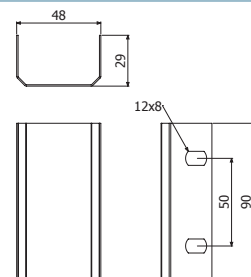



TFERE 50

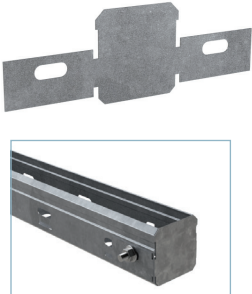

	B		B		PG		GC	
	mm	inch	mm	inch	REF.	kg/pz	REF.	kg/pz
TFERE 50X50	50	2"	50	2"	2/17267	0,06	2/17268	0,06

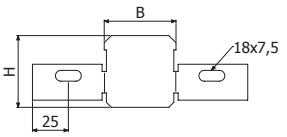

2/100 x B1 (2/4356 - PG // 2/6826 - GC)

B1



	Pap Nm	EZ		GC	
		REF.	kg/pz	REF.	kg/pz
B1-100	6	2/4356	0,77	2/6826	0,77

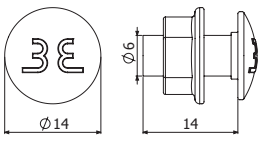

10



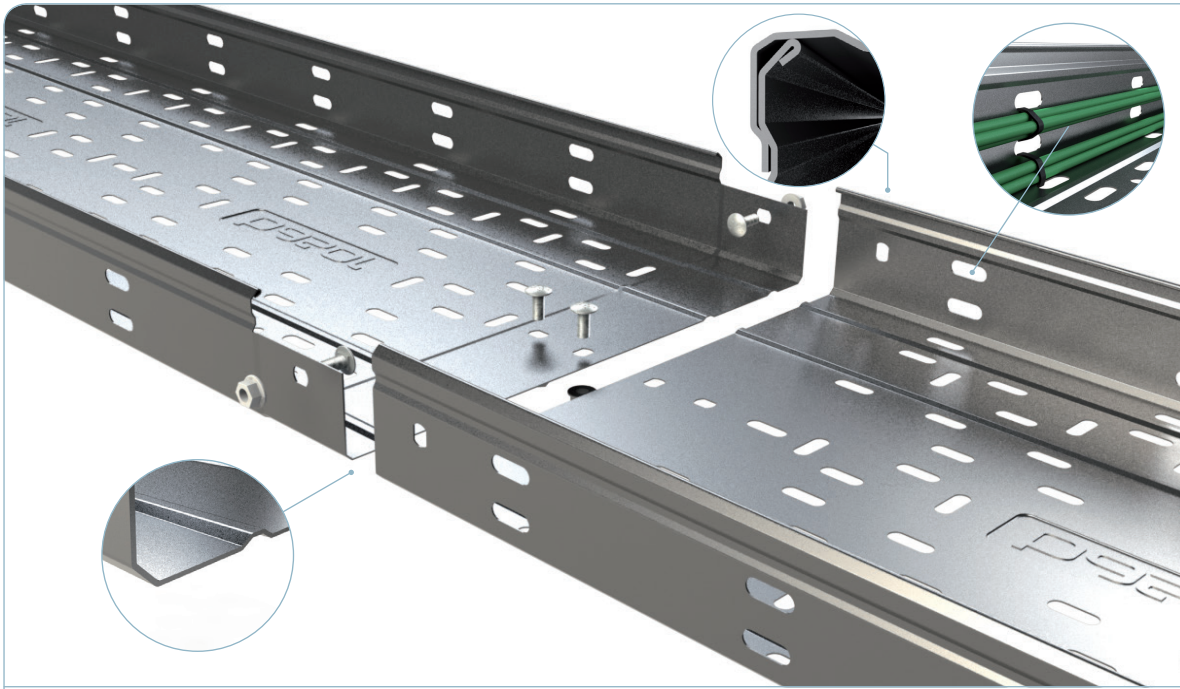

L > 100 m*
UNE-EN 61537
UNE-EN 50085

UNE-EN 61537
UNE-EN 50085
UNE 23727

150°C
-50°C
UNE-EN 61537

120°C
-25°C
UNE-EN 50085

UNE-EN 61537
UNE-EN 50085

20J
UNE-EN 61537
UNE-EN 50085



IP44
IEC 60529

IP23
IEC 60529

IK10
IEC 50102

IK07
IEC 50102



CPERC

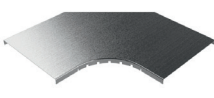

TCPERC



CCERC

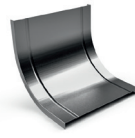

TCCERC

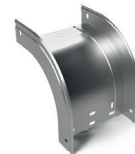

CXERC

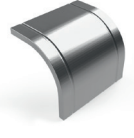

TCXERC

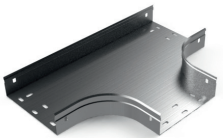

TERC

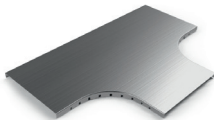

TTERC

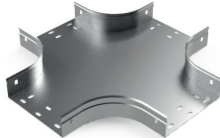

CRERC

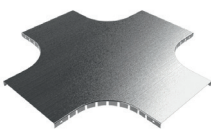

TCRERC

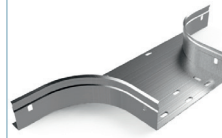

AS



TAS

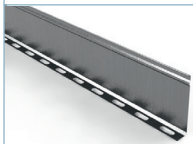

PS



JUER-A

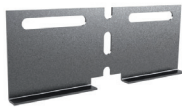

JUER-B



JUER-U



PTERE

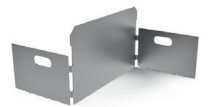

REER

B		Filling Area	
		H80 (3 1/7")	
mm	inch	cm ²	in ²
100	4"	78	12,0
150	6"	118	18,2
200	8"	158	24,4
300	12"	238	36,8
400	16"	317	49,1
500	20"	397	61,5
600	24"	477	73,9



NRE-BP H80

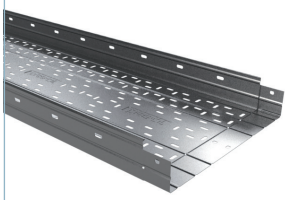

L = 3 m (10 ft)

	B		H		PG		GC		i	304	i	316
	mm	inch	mm	inch	REF.	kg/m	REF.	kg/m				
BP NRE 100X80X0,7	100	4"	80	3 1/7"	2/17809	1,12	2/1235	1,68	i	3	0	4
BP NRE 150X80X0,7	150	6"	80	3 1/7"	2/17810	1,34	2/1236	2				
BP NRE 200X80X0,8	200	8"	80	3 1/7"	2/17811	1,64	2/1237	2,24				
BP NRE 300X80X1	300	12"	80	3 1/7"	2/8763	3,74	2/10033	4,11				
BP NRE 400X80X1	400	16"	80	3 1/7"	2/8764	4,54	2/10034	4,99				
BP NRE 500X80X1	500	20"	80	3 1/7"	2/8765	5,34	2/10035	5,87				
BP NRE 600X80X1	600	24"	80	3 1/7"	2/8766	6,14	2/10036	6,85				

4/100 x B1 - (2/4356 - EZ // 2/6826 - GC // 2/4925 - i304)

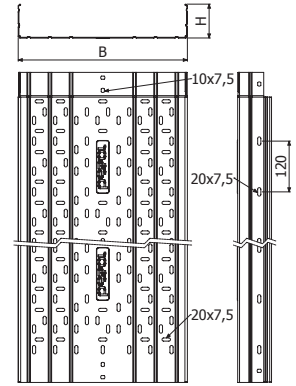

NRE-BC H80

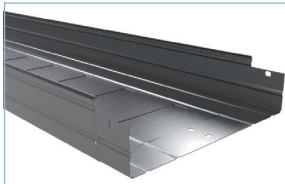

L = 3 m (10 ft)

	B		H		PG		GC		i	304	i	316
	mm	inch	mm	inch	REF.	kg/m	REF.	kg/m				
BC NRE 100X80X0,7	100	4"	80	3 1/7"	2/17812	1,15	2/1295	1,72	i	3	0	4
BC NRE 150X80X0,7	150	6"	80	3 1/7"	2/17813	1,37	2/1296	2,03				
BC NRE 200X80X0,8	200	8"	80	3 1/7"	2/17814	1,73	2/1297	2,36				
BC NRE 300X80X1	300	12"	80	3 1/7"	2/8773	3,74	2/10037	4,11				
BC NRE 400X80X1	400	16"	80	3 1/7"	2/8774	4,54	2/10038	4,99				
BC NRE 500X80X1	500	20"	80	3 1/7"	2/8775	5,34	2/10039	5,87				
BC NRE 600X80X1	600	24"	80	3 1/7"	2/8776	6,14	2/10040	6,85				

4/100 x B1 - (2/4356 - EZ // 2/6826 - GC // 2/4925 - i304)

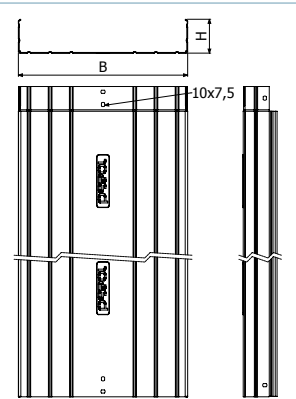

TNRE



L = 3 m (10 ft)
400/500/600 - 2 m (6,56 ft)

	B		PG		GC		i304		i	304	i	316
	mm	inch	REF.	kg/m	REF.	kg/m	REF.	kg/m				
TNER 100	100	4"	2/1312	0,55	2/1321	0,82	2/4560	0,55	i	3	0	6
TNER 150	150	6"	2/1313	0,76	2/1322	1,14	2/5123	0,76				
TNER 200	200	8"	2/1314	0,98	2/1323	1,46	2/4561	0,98				
TNER 300	300	12"	2/1316	1,55	2/1325	2,11	2/4716	1,55				
TNER 400 2M	400	16"	2/1317	2,19	2/1326	2,75	2/4931	2,73				
TNER 500 2M	500	20"	2/1318	3,11	2/1327	3,85	2/4562	3,75				
TNER 600 2M	600	24"	2/1319	3,95	2/1328	4,58	2/5357	4,01				

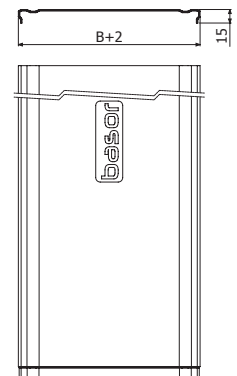

PTNRE



	H	i304		i	304	i	316
		mm	inch				
PTNER 35	35	1 3/8"	2/7059	0,05	i	3	6
PTNER 60	60	2 3/8"	2/7060	0,05			
PTNER 80	80	3 1/7"	2/7061	0,06			
PTNER 100	100	4"	2/7062	0,06			



4 x PTERE => 1 x TERE

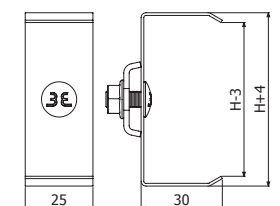

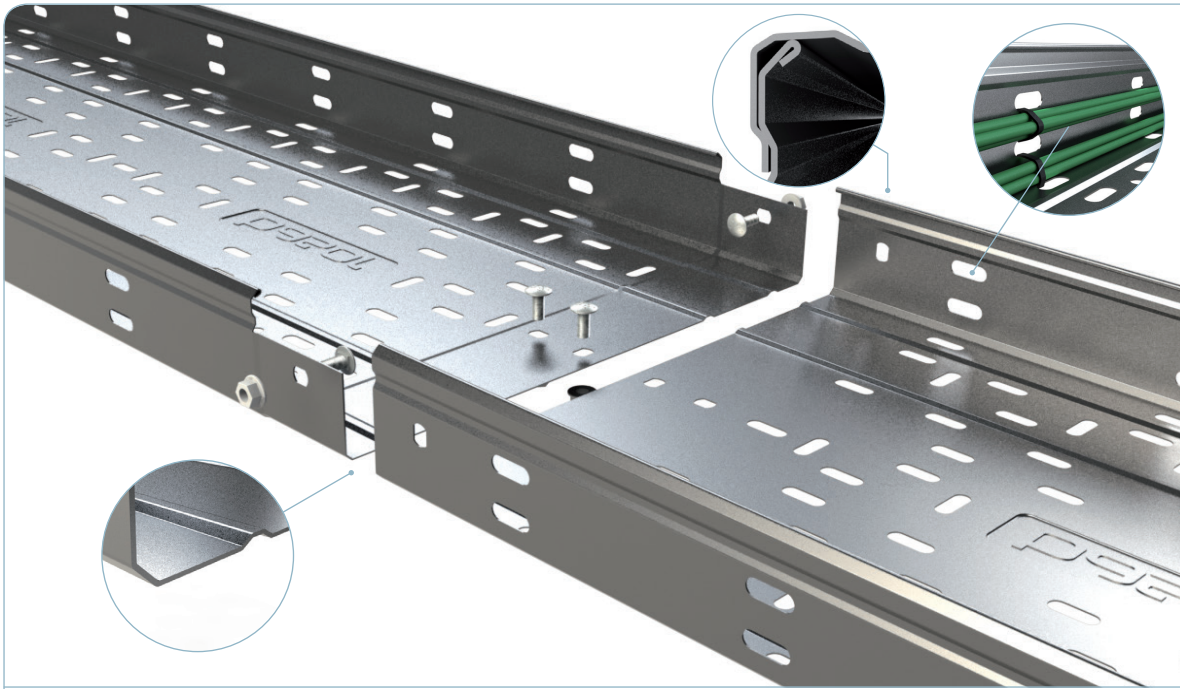

L > 100 m*
UNE-EN 61537
UNE-EN 50085

MO
UNE-EN 61537
UNE-EN 50085
UNE 23727

150°C
-50°C
UNE-EN 61537

120°C
-25°C
UNE-EN 50085

3 5
9A
UNE-EN 61537

20J
UNE-EN 61537
UNE-EN 50085



IP44
 IP23
IEC 60529

IK10
IEC 50102

IK07
IEC 50102

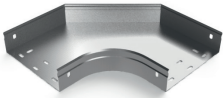

CPERC

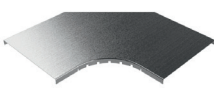

TCPERC

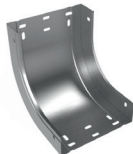

CCERC

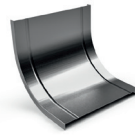

TCCERC



CXERC



TCXERC

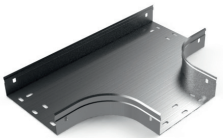

TERC

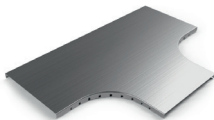

TTERC

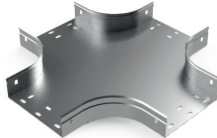

CRERC

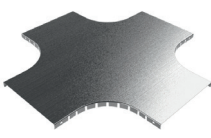

TCRERC

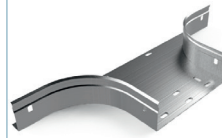

AS

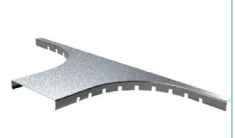

TAS

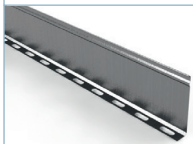

PS



JUER-A

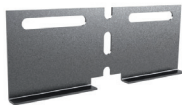

JUER-B



JUER-U



PTERE

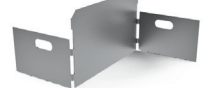

REER

B		Filling Area							
		H35 (1 3/8")		H60 (2 3/8")		H80 (3 1/7")		H100 (4")	
mm	inch	cm ²	in ²	cm ²	in ²	cm ²	in ²	cm ²	in ²
100	4"	34	5,2	59	9,1	78	12,0	98	15,1
150	6"	51	7,9	89	13,7	118	18,2	148	22,9
200	8"	69	10,6	119	18,4	158	24,4	198	30,6
300	12"	103	15,9	178	27,5	238	36,8	298	46,1
400	16"	-	-	238	36,8	317	49,1	397	61,5
500	20"	-	-	298	46,1	397	61,5	497	77,0
600	24"	-	-	358	55,4	477	73,9	597	92,5



ERE H35



	B		H		PG		GC		i	i
	mm	inch	mm	inch	REF.	kg/m	REF.	kg/m		
ERE 100X35	100	4"	35	1 3/8"	2/1192	0,74	2/1222	1,10	3	3
ERE 150X35	150	6"	35	1 3/8"	2/1193	0,95	2/1223	1,42	0	1
ERE 200X35	200	8"	35	1 3/8"	2/1194	1,12	2/1224	1,67	4	6
ERE 300X35	300	12"	35	1 3/8"	2/1195	1,64	2/1225	2,24		

L = 3 m (10 ft)

4/100 x B1 - (2/4356-EZ // 2/6826-GC // 2/4925-i304)

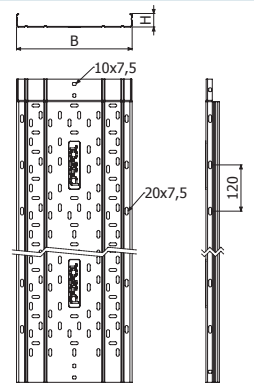

ERE-C H35

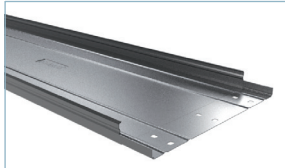

	B		H		PG		GC		i	i
	mm	inch	mm	inch	REF.	kg/m	REF.	kg/m		
ERE-C 100X35	100	4"	35	1 3/8"	2/1252	0,76	2/1282	1,14	3	3
ERE-C 150X35	150	6"	35	1 3/8"	2/1253	0,98	2/1283	1,46	0	1
ERE-C 200X35	200	8"	35	1 3/8"	2/1254	1,20	2/1284	1,78	4	6
ERE-C 300X35	300	12"	35	1 3/8"	2/1255	1,77	2/1285	2,42		

L = 3 m (10 ft)

4/100 x B1 - (2/4356-EZ // 2/6826-GC // 2/4925-i304)

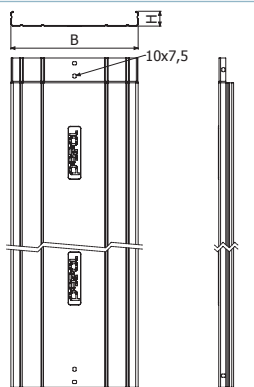

ERE H60

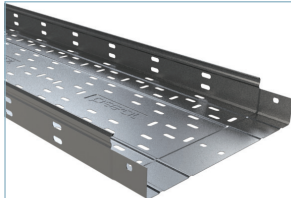

	B		H		PG		GC		i304		i	i
	mm	inch	mm	inch	REF.	kg/m	REF.	kg/m	REF.	kg/m		
ERE 100X60	100	4"	60	2 3/8"	2/1197	0,95	2/1227	1,42	2/4795	1,25	3	3
ERE 150X60	150	6"	60	2 3/8"	2/1198	1,17	2/1228	1,74	2/4319	1,53	0	1
ERE 200X60	200	8"	60	2 3/8"	2/1199	1,46	2/1229	1,99	2/4688	1,80	4	6
ERE 300X60	300	12"	60	2 3/8"	2/1201	2,03	2/1231	2,56	2/4317	2,69		
ERE 400X60	400	16"	60	2 3/8"	2/1202	2,86	2/1232	3,54	2/4933	3,37		
ERE 500X60	500	20"	60	2 3/8"	2/1203	3,38	2/1233	4,19	2/5030	4,05		
ERE 600X60	600	24"	60	2 3/8"	2/1204	3,91	2/1234	4,83	2/4373	4,65		

L = 3 m (10 ft)

4/100 x B1 - (2/4356-EZ // 2/6826-GC // 2/4925 - i304)

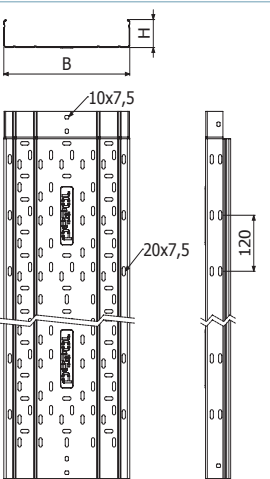

ERE-C H60



	B		H		PG		GC		i304		i	i
	mm	inch	mm	inch	REF.	kg/m	REF.	kg/m	REF.	kg/m		
ERE-C 100X60	100	4"	60	2 3/8"	2/1257	0,98	2/1287	1,46	2/4907	0,92	3	3
ERE-C 150X60	150	6"	60	2 3/8"	2/1258	1,20	2/1288	1,78	2/5028	1,13	0	1
ERE-C 200X60	200	8"	60	2 3/8"	2/1259	1,54	2/1289	2,10	2/5029	2,11	4	6
ERE-C 300X60	300	12"	60	2 3/8"	2/1261	2,18	2/1291	2,75	2/4306	3,37		
ERE-C 400X60	400	16"	60	2 3/8"	2/1262	3,10	2/1292	3,84	2/5196	3,65		
ERE-C 500X60	500	20"	60	2 3/8"	2/1263	3,69	2/1293	4,57	-	4,15		
ERE-C 600X60	600	24"	60	2 3/8"	2/1264	4,28	2/1294	5,30	2/5197	4,65		

L = 3 m (10 ft)

4/100 x B1 - (2/4356 - EZ // 2/6826 - GC // 2/4925 - i304)

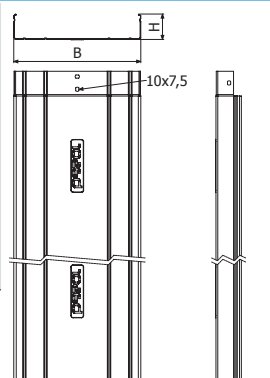



ERE H80



L = 3 m (10 ft)

	B		H		PG		GC		i	i
	mm	inch	mm	inch	REF.	kg/m	REF.	kg/m		
ERE 100X80	100	4"	80	3 1/7"	2/1205	1,12	2/1235	1,68	304	316
ERE 150X80	150	6"	80	3 1/7"	2/1206	1,34	2/1236	2,00		
ERE 200X80	200	8"	80	3 1/7"	2/1207	1,64	2/1237	2,24		
ERE 300X80	300	12"	80	3 1/7"	2/1209	2,23	2/1239	3,19		
ERE 400X80	400	16"	80	3 1/7"	2/1210	3,10	2/1240	3,83		
ERE 500X80	500	20"	80	3 1/7"	2/1211	3,86	2/1241	5,50		
ERE 600X80	600	24"	80	3 1/7"	2/1212	5,52	2/1242	6,29		

4/100 x B1 - (2/4356 - EZ // 2/6826 - GC // 2/4925 - i304)

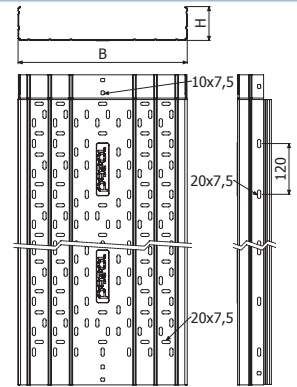

ERE-C H80

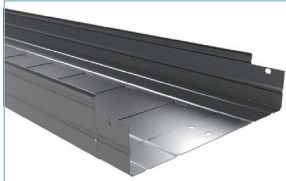

L = 3 m (10 ft)

	B		H		PG		GC		i	i
	mm	inch	mm	inch	REF.	kg/m	REF.	kg/m		
ERE-C 100X80	100	4"	80	3 1/7"	2/1265	1,15	2/1295	1,72	304	316
ERE-C 150X80	150	6"	80	3 1/7"	2/1266	1,37	2/1296	2,03		
ERE-C 200X80	200	8"	80	3 1/7"	2/1267	1,73	2/1297	2,36		
ERE-C 300X80	300	12"	80	3 1/7"	2/1269	2,38	2/1299	3,40		
ERE-C 400X80	400	16"	80	3 1/7"	2/1270	3,34	2/1300	4,13		
ERE-C 500X80	500	20"	80	3 1/7"	2/1271	4,19	2/1301	5,97		
ERE-C 600X80	600	24"	80	3 1/7"	2/1272	6,02	2/1302	6,86		

4/100 x B1 - (2/4356 - EZ // 2/6826 - GC // 2/4925 - i304)

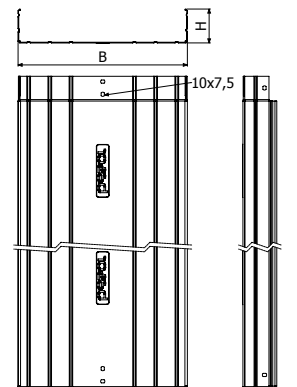

ERE H100



L = 3 m (10 ft)

	B		H		PG		GC		i	i
	mm	inch	mm	inch	REF.	kg/m	REF.	kg/m		
ERE 100X100	100	4"	100	4"	2/1213	1,30	2/1243	1,93	304	316
ERE 150X100	150	6"	100	4"	2/1214	1,51	2/1244	2,25		
ERE 200X100	200	8"	100	4"	2/1215	1,83	2/1245	2,50		
ERE 300X100	300	12"	100	4"	2/1217	2,44	2/1247	3,48		
ERE 400X100	400	16"	100	4"	2/1218	3,33	2/1248	4,13		
ERE 500X100	500	20"	100	4"	2/1219	4,11	2/1249	5,86		
ERE 600X100	600	24"	100	4"	2/1220	5,84	2/1250	6,65		

4/100 x B1 - (2/4356 - EZ // 2/6826 - GC // 2/4925 - i304)

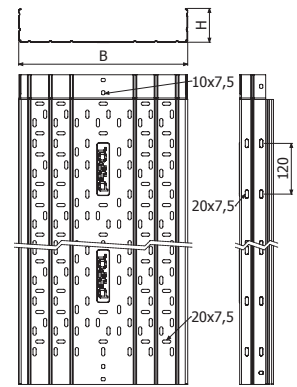

ERE-C H100

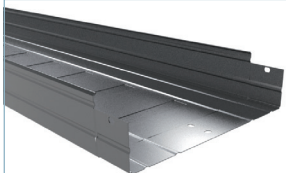

L = 3 m (10 ft)

	B		H		PG		GC		i	i
	mm	inch	mm	inch	REF.	kg/m	REF.	kg/m		
ERE-C 100X100	100	4"	100	4"	2/1273	1,33	2/1303	1,97	304	316
ERE-C 150X100	150	6"	100	4"	2/1274	1,54	2/1304	2,30		
ERE-C 200X100	200	8"	100	4"	2/1275	1,92	2/1305	2,62		
ERE-C 300X100	300	12"	100	4"	2/1277	2,59	2/1307	3,69		
ERE-C 400X100	400	16"	100	4"	2/1278	3,57	2/1308	4,42		
ERE-C 500X100	500	20"	100	4"	2/1279	4,44	2/1309	6,33		
ERE-C 600X100	600	24"	100	4"	2/1280	6,33	2/1310	7,22		

4/100 x B1 - (2/4356 - EZ // 2/6826 - GC // 2/4925 - i304)

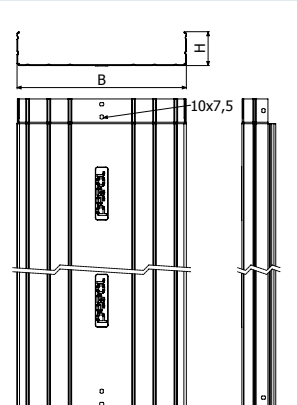



TERE

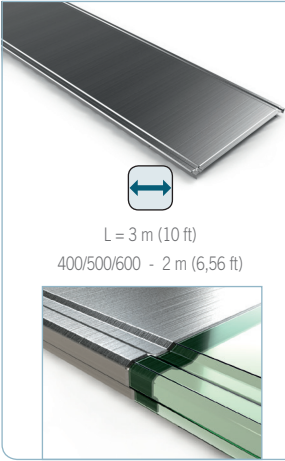

	B		PG		GC		i304		i
	mm	inch	REF.	kg/m	REF.	kg/m	REF.	kg/m	
TERE 100	100	4"	2/1312	0,55	2/1321	0,82	2/4560	0,55	3 1 6
TERE 150	150	6"	2/1313	0,76	2/1322	1,14	2/5123	0,76	
TERE 200	200	8"	2/1314	0,98	2/1323	1,46	2/4561	0,98	
TERE 300	300	12"	2/1316	1,55	2/1325	2,11	2/4716	1,55	
TERE 400 2M	400	16"	2/1317	2,19	2/1326	2,75	2/4931	2,73	
TERE 500 2M	500	20"	2/1318	3,11	2/1327	3,85	2/4562	3,75	
TERE 600 2M	600	24"	2/1319	3,95	2/1328	4,58	2/5357	4,01	

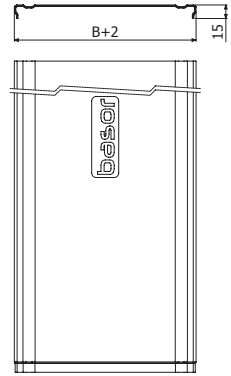

PTERE

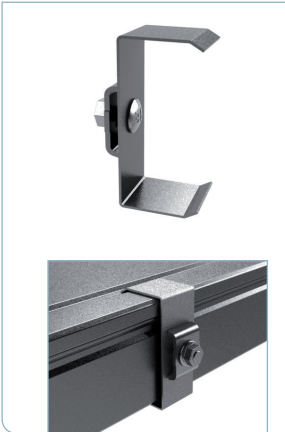

	H		i304		i
	mm	inch	REF.	kg/pz	
PTERE 35	35	1 3/8"	2/7059	0,05	3 1 6
PTERE 60	60	2 3/8"	2/7060	0,05	
PTERE 80	80	3 1/7"	2/7061	0,06	
PTERE 100	100	4"	2/7062	0,06	



4 x PTERE => 1 x TERE

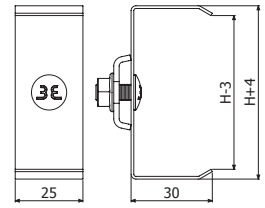

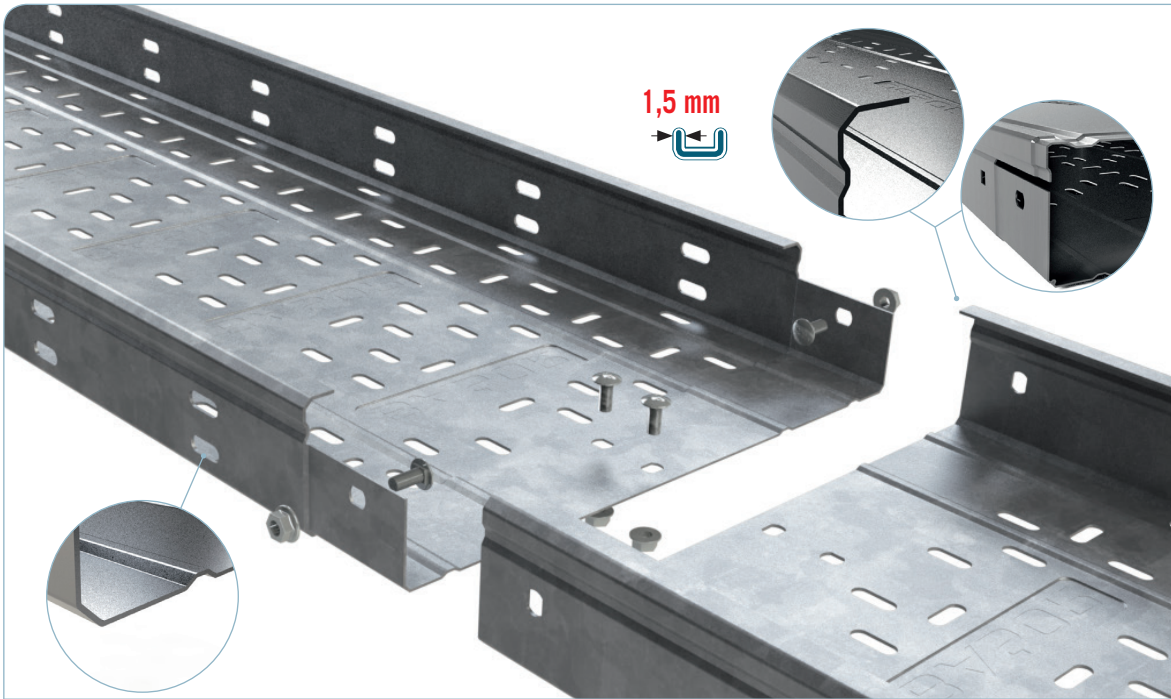

L > 100 m*
UNE-EN 61537
UNE-EN 50085

MO
UNE-EN 61537
UNE-EN 50085
UNE 23727

150°C
50°C
UNE-EN 61537

120°C
-25°C
UNE-EN 50085

3 5
UNE-EN 61537

20J
UNE-EN 61537
UNE-EN 50085



IP44
IEC 60529

IP23
IEC 60529

IK10
IEC 50102

IK07
IEC 50102

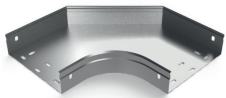

CPERC



TCPERC



CCERC

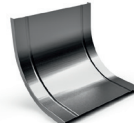

TCCERC

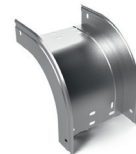

CXERC

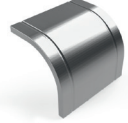

TCXERC

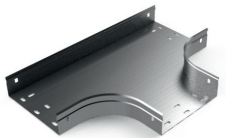

TERC

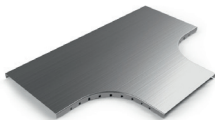

TTERC

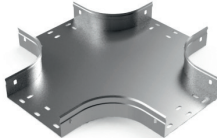

CRERC

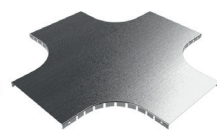

TCRERC

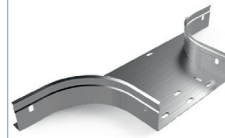

AS

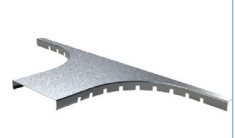

TAS

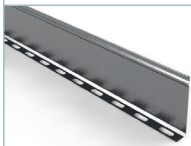

PS



JUER-A



JUER-B



JUER-U



PTERE



REER

B		Filling Area							
		H35 (1 3/8")		H60 (2 3/8")		H80 (3 1/7")		H100 (4")	
mm	inch	cm ²	in ²	cm ²	in ²	cm ²	in ²	cm ²	in ²
100	4"	34	5,2	59	9,1	78	12,0	98	15,1
150	6"	51	7,9	89	13,7	118	18,2	148	22,9
200	8"	69	10,6	119	18,4	158	24,4	198	30,6
300	12"	103	15,9	178	27,5	238	36,8	298	46,1
400	16"	-	-	238	36,8	317	49,1	397	61,5
500	20"	-	-	298	46,1	397	61,5	497	77,0
600	24"	-	-	358	55,4	477	73,9	597	92,5



FRE H35



L = 3 m (10 ft)
1,5 mm

	B		H		PG		GC	
	mm	inch	mm	inch	REF.	kg/m	REF.	kg/m
FRE 100X35	100	4"	35	1 3/8"	2/0001	1,68	2/0051	1,88
FRE 150X35	150	6"	35	1 3/8"	2/0002	2,15	2/0052	2,41
FRE 200X35	200	8"	35	1 3/8"	2/0003	2,51	2/0053	2,81
FRE 300X35	300	12"	35	1 3/8"	2/0004	3,35	2/0054	3,75

4/100 x B1 (6/100xB1 → 300x35) (2/4356 - EZ // 2/6826 - GC // 2/4925 - i304).

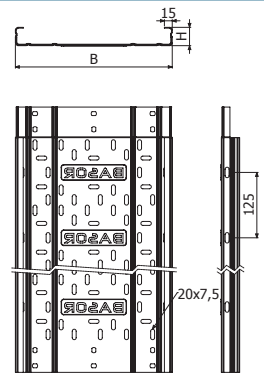

FRE H60

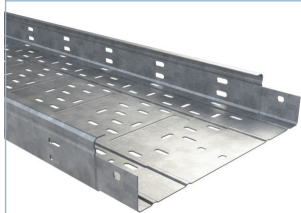

L = 3 m (10 ft)
1,5 mm

	B		H		PG		GC	
	mm	inch	mm	inch	REF.	kg/m	REF.	kg/m
FRE 100X60	100	4"	60	2 3/8"	2/0006	2,15	2/0056	2,41
FRE 150X60	150	6"	60	2 3/8"	2/0007	2,62	2/0057	2,94
FRE 200X60	200	8"	60	2 3/8"	2/0008	2,99	2/0058	3,34
FRE 300X60	300	12"	60	2 3/8"	2/0009	3,82	2/0059	4,28
FRE 400X60	400	16"	60	2 3/8"	2/0010	4,66	2/0060	5,22
FRE 500X60	500	20"	60	2 3/8"	2/0011	5,49	2/0061	6,15
FRE 600X60	600	24"	60	2 3/8"	2/0012	6,33	2/0062	7,09

4/100 x B1 (2/4356 - EZ // 2/6826 - GC // 2/4925 - i304).

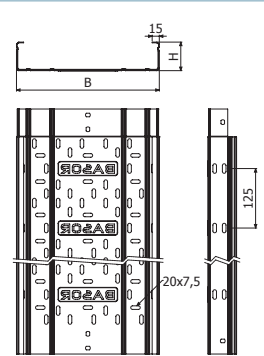

FRE H80

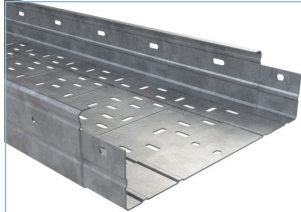

L = 3 m (10 ft)
1,5 mm

	B		H		PG		GC	
	mm	inch	mm	inch	REF.	kg/m	REF.	kg/m
FRE 100X80	100	4"	80	3 1/7"	2/0013	2,53	2/0063	2,83
FRE 150X80	150	6"	80	3 1/7"	2/0014	3,00	2/0064	3,36
FRE 200X80	200	8"	80	3 1/7"	2/0015	3,36	2/0065	3,77
FRE 300X80	300	12"	80	3 1/7"	2/0016	4,20	2/0066	4,70
FRE 400X80	400	16"	80	3 1/7"	2/0017	5,04	2/0067	5,64
FRE 500X80	500	20"	80	3 1/7"	2/0018	5,87	2/0068	6,58
FRE 600X80	600	24"	80	3 1/7"	2/0019	6,71	2/0069	7,51

4/100 x B1 (2/4356 - EZ // 2/6826 - GC // 2/4925 - i304).

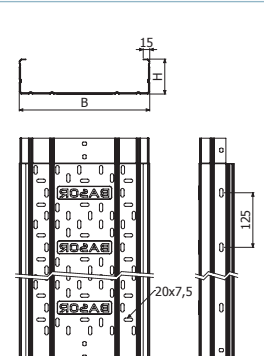

FRE H100

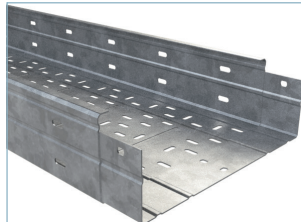

L = 3 m (10 ft)
1,5 mm

	B		H		PG		GC	
	mm	inch	mm	inch	REF.	kg/m	REF.	kg/m
FRE 100X100	100	4"	100	4"	-	-	2/4556	3,39
FRE 150X100	150	6"	100	4"	2/0020	3,38	2/0070	3,78
FRE 200X100	200	8"	100	4"	2/0021	3,74	2/0071	4,19
FRE 300X100	300	12"	100	4"	2/0022	4,58	2/0072	5,13
FRE 400X100	400	16"	100	4"	2/0023	5,41	2/0073	6,06
FRE 500X100	500	20"	100	4"	2/0024	6,25	2/0074	7,00
FRE 600X100	600	24"	100	4"	2/0025	7,09	2/0075	7,94

4/100 x B1 (2/4356 - EZ // 2/6826 - GC // 2/4925 - i304).

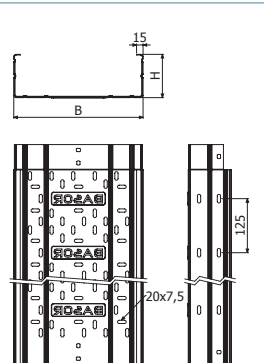



TERE

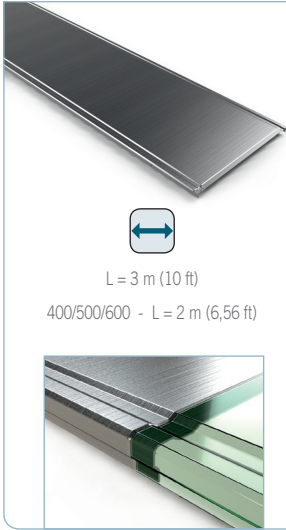

	B		PG		GC	
	mm	inch	REF.	kg/m	REF.	kg/m
TERE 100	100	4"	2/1312	0,55	2/1321	0,82
TERE 150	150	6"	2/1313	0,76	2/1322	1,14
TERE 200	200	8"	2/1314	0,98	2/1323	1,46
TERE 300	300	12"	2/1316	1,55	2/1325	2,11
TERE 400 2M	400	16"	2/1317	2,19	2/1326	2,75
TERE 500 2M	500	20"	2/1318	3,11	2/1327	3,85
TERE 600 2M	600	24"	2/1319	3,95	2/1328	4,58

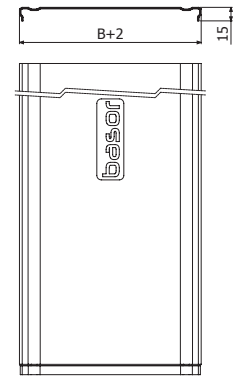

TFRE



	B		PG		GC
	mm	inch	REF.	kg/m	
TFRE 100	100	4"	2/6008	0,68	GC
TFRE 150	150	6"	2/10031	1,41	
TFRE 200	200	8"	2/6009	2,14	
TFRE 300	300	12"	2/6010	3,08	
TFRE 400 2M	400	16"	2/6199	4,02	
TFRE 500 2M	500	20"	2/10032	4,97	
TFRE 600 2M	600	24"	2/6012	5,91	

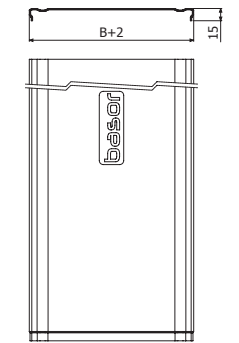

PTERE



	H		i304		i
	mm	inch	REF.	kg/pz	
PTERE 35	35	1 3/8"	2/7059	0,05	3 1 6
PTERE 60	60	2 3/8"	2/7060	0,05	
PTERE 80	80	3 1/7"	2/7061	0,06	
PTERE 100	100	4"	2/7062	0,06	

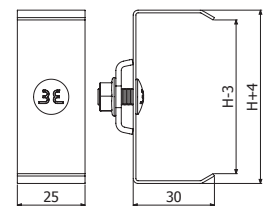



CPERC

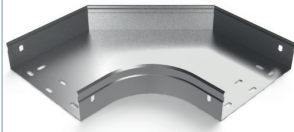

	B		H		PG		GC		i304	
	mm	inch	mm	inch	REF.	kg/pz	REF.	kg/pz	REF.	kg/pz
CPERC 100x35	100	4"	35	1 3/8"	2/1337	0,59	2/1368	0,67	-	-
CPERC 150x35	150	6"	35	1 3/8"	2/1338	0,75	2/1369	0,86	-	-
CPERC 200x35	200	8"	35	1 3/8"	2/1339	1,00	2/1370	1,15	-	-
CPERC 300x35	300	12"	35	1 3/8"	2/1340	1,61	2/1371	1,84	-	-
CPERC 100x60	100	4"	60	2 3/8"	2/1344	0,70	2/1375	0,79	2/4777	0,70
CPERC 150x60	150	6"	60	2 3/8"	2/1345	0,88	2/1376	1,00	2/5317	0,88
CPERC 200x60	200	8"	60	2 3/8"	2/1346	1,14	2/1377	1,30	2/4778	1,14
CPERC 300x60	300	12"	60	2 3/8"	2/1348	1,77	2/1379	2,02	2/6180	1,77
CPERC 400x60	400	16"	60	2 3/8"	2/1349	2,53	2/1380	2,89	2/7390	2,53
CPERC 500x60	500	20"	60	2 3/8"	2/1350	3,42	2/1381	3,90	-	-
CPERC 600x60	600	24"	60	2 3/8"	2/1351	4,44	2/1382	5,06	2/7391	4,44
CPERC 100x80	100	4"	80	3 1/7"	2/1352	0,96	2/1383	1,09	-	-
CPERC 150x80	150	6"	80	3 1/7"	2/1353	1,23	2/1384	1,41	-	-
CPERC 200x80	200	8"	80	3 1/7"	2/1354	1,54	2/1385	1,76	-	-
CPERC 300x80	300	12"	80	3 1/7"	2/1356	2,29	2/1387	2,61	-	-
CPERC 400x80	400	16"	80	3 1/7"	2/1357	3,18	2/1388	3,63	-	-
CPERC 500x80	500	20"	80	3 1/7"	2/1358	4,24	2/1389	4,83	-	-
CPERC 600x80	600	24"	80	3 1/7"	2/1359	5,45	2/1390	6,21	-	-
CPERC 100x100	100	4"	100	4"	2/1360	1,05	2/1391	1,20	-	-
CPERC 150x100	150	6"	100	4"	2/1361	1,33	2/1392	1,52	-	-
CPERC 200x100	200	8"	100	4"	2/1362	1,65	2/1393	1,88	-	-
CPERC 300x100	300	12"	100	4"	2/1364	2,42	2/1395	2,76	-	-
CPERC 400x100	400	16"	100	4"	2/1365	3,34	2/1396	3,80	-	-
CPERC 500x100	500	20"	100	4"	2/1366	4,41	2/1397	5,03	-	-
CPERC 600x100	600	24"	100	4"	2/1367	5,64	2/1398	6,44	-	-

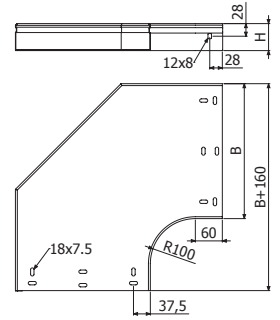

i 3 1 6

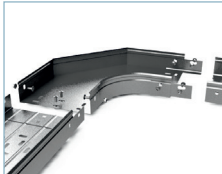

2 x JUER

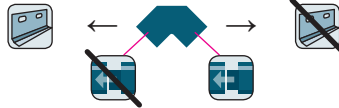

TCPERC

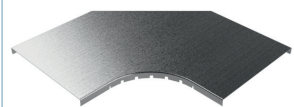

	B		PG		GC		i304	
	mm	inch	REF.	kg/pz	REF.	kg/pz	REF.	kg/m
TCPERC 100	100	4"	2/1430	0,27	2/1437	0,31	2/3560	0,27
TCPERC 150	150	6"	2/1431	0,41	2/1438	0,48	2/3561	0,41
TCPERC 200	200	8"	2/1432	0,57	2/1439	0,67	2/3562	0,57
TCPERC 300	300	12"	2/1433	0,97	2/1440	1,13	2/3563	0,97
TCPERC 400	400	16"	2/1434	1,46	2/1441	1,71	2/4752	1,46
TCPERC 500	500	20"	2/1435	2,04	2/1442	2,39	2/3564	2,09
TCPERC 600	600	24"	2/1436	2,71	2/1443	3,17	2/4753	2,71

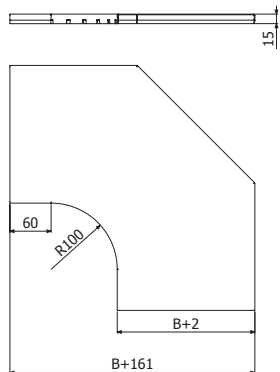

i 3 1 6





CPERC30

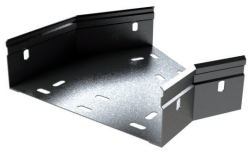

	B		H		PG		GC		i
	mm	inch	mm	inch	REF.	kg/pz	REF.	kg/pz	
CPERC30 100X80	100	4"	80	3 1/7"	2/8370	0,34	2/8444	0,39	3
CPERC30 150X80	150	6"	80	3 1/7"	2/8371	0,46	2/8445	0,53	0
CPERC30 200X80	200	8"	80	3 1/7"	2/8372	0,56	2/8446	0,65	4
CPERC30 300X80	300	12"	80	3 1/7"	2/8373	0,82	2/8447	0,95	/
CPERC30 400X80	400	16"	80	3 1/7"	2/8374	1,30	2/8448	1,51	i
CPERC30 500X80	500	20"	80	3 1/7"	2/8375	1,80	2/8449	2,09	3
CPERC30 600X80	600	24"	80	3 1/7"	2/8376	2,12	2/8450	2,46	1
									6

2 x JUER

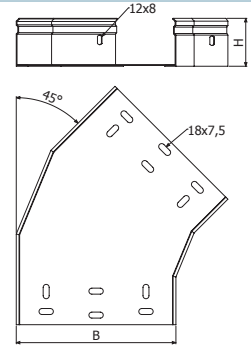
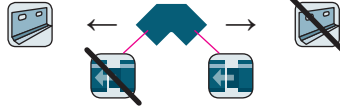

BASORTRAY SCM

TCPERC30

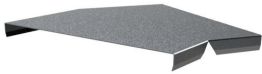

	B		PG		GC		i
	mm	inch	REF.	kg/pz	REF.	kg/pz	
TCPERC30 100X80	100	4"	2/8377	0,14	2/8451	0,16	3
TCPERC30 150X80	150	6"	2/8378	0,21	2/8452	0,24	0
TCPERC30 200X80	200	8"	2/8379	0,29	2/8453	0,34	4
TCPERC30 300X80	300	12"	2/8380	0,49	2/8454	0,57	/
TCPERC30 400X80	400	16"	2/8381	0,73	2/8455	0,86	i
TCPERC30 500X80	500	20"	2/8382	1,02	2/8456	1,20	3
TCPERC30 600X80	600	24"	2/8383	1,36	2/8457	1,59	1
							6

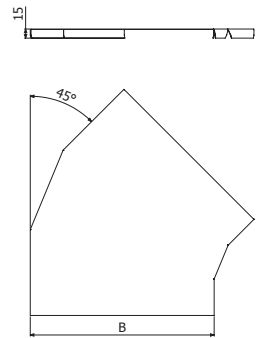



CPERC45

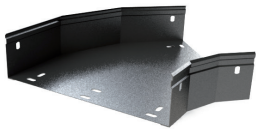

	B		H		PG		GC	
	mm	inch	mm	inch	REF.	kg/pz	REF.	kg/pz
CPERC45 100X60	100	4"	60	2 3/8"	2/14503	0,34	2/14517	0,39
CPERC45 150X60	150	6"	60	2 3/8"	2/14504	0,46	2/14518	0,53
CPERC45 200X60	200	8"	60	2 3/8"	2/14505	0,57	2/14519	0,66
CPERC45 300X60	300	12"	60	2 3/8"	2/14506	0,86	2/14520	1,00
CPERC45 400X60	400	16"	60	2 3/8"	2/14507	1,19	2/14521	1,38
CPERC45 500X60	500	20"	60	2 3/8"	2/14508	1,65	2/14522	1,91
CPERC45 600X60	600	24"	60	2 3/8"	2/14509	1,99	2/14523	2,31
CPERC45 100X80	100	4"	80	3 1/7"	2/7103	0,34	2/8390	0,39
CPERC45 150X80	150	6"	80	3 1/7"	2/7104	0,46	2/8391	0,53
CPERC45 200X80	200	8"	80	3 1/7"	2/7105	0,56	2/8392	0,65
CPERC45 300X80	300	12"	80	3 1/7"	2/7106	0,82	2/8393	0,95
CPERC45 400X80	400	16"	80	3 1/7"	2/8384	1,30	2/8394	1,51
CPERC45 500X80	500	20"	80	3 1/7"	2/8385	1,80	2/8395	2,09
CPERC45 600X80	600	24"	80	3 1/7"	2/8386	2,12	2/8396	2,46
CPERC45 100X100	100	4"	100	4"	2/14510	0,45	2/14524	0,52
CPERC45 150X100	150	6"	100	4"	2/14511	0,58	2/14525	0,67
CPERC45 200X100	200	8"	100	4"	2/14512	0,71	2/14526	0,82
CPERC45 300X100	300	12"	100	4"	2/14513	1,01	2/14527	1,17
CPERC45 400X100	400	16"	100	4"	2/14514	1,37	2/14528	1,59
CPERC45 500X100	500	20"	100	4"	2/14515	1,87	2/14529	2,17
CPERC45 600X100	600	24"	100	4"	2/14516	2,25	2/14530	2,61

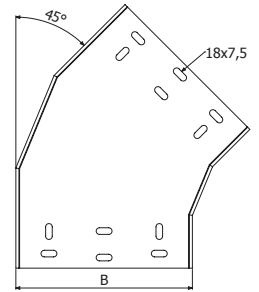
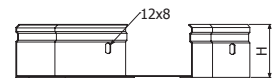

i
3
0
4
/
i
3
1
6

2 x JUER

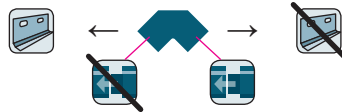

TCPERC45

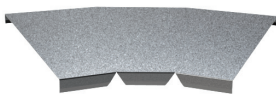

	B		PG		GC	
	mm	inch	REF.	kg/pz	REF.	kg/pz
TCPERC45 100	100	4"	2/7107	0,14	2/8397	0,16
TCPERC45 150	150	6"	2/7108	0,21	2/8398	0,24
TCPERC45 200	200	8"	2/7109	0,29	2/8399	0,34
TCPERC45 300	300	12"	2/7110	0,49	2/8400	0,57
TCPERC45 400	400	16"	2/8387	0,73	2/8401	0,86
TCPERC45 500	500	20"	2/8388	1,02	2/8402	1,20
TCPERC45 600	600	24"	2/8389	1,36	2/8403	1,59

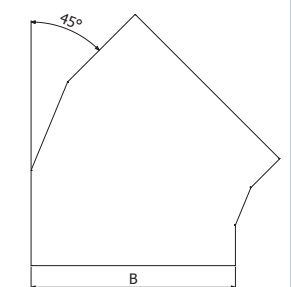
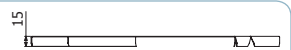



CCERC

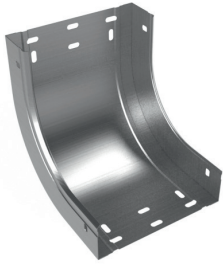

	B		H		PG		GC		i304	
	mm	inch	mm	inch	REF.	kg/pz	REF.	kg/pz	REF.	kg/pz
CCERC 100x35	100	4"	35	1 3/8"	2/1451	0,34	2/1482	0,39	-	-
CCERC 150x35	150	6"	35	1 3/8"	2/1452	0,45	2/1483	0,51	-	-
CCERC 200x35	200	8"	35	1 3/8"	2/1453	0,55	2/1484	0,63	-	-
CCERC 300x35	300	12"	35	1 3/8"	2/1454	0,76	2/1485	0,87	-	-
CCERC 100x60	100	4"	60	2 3/8"	2/1458	0,50	2/1489	0,57	2/4908	0,50
CCERC 150x60	150	6"	60	2 3/8"	2/1459	0,62	2/1490	0,71	2/5157	0,63
CCERC 200x60	200	8"	60	2 3/8"	2/1460	0,74	2/1491	0,84	2/5024	0,75
CCERC 300x60	300	12"	60	2 3/8"	2/1462	0,98	2/1493	1,12	2/6503	0,99
CCERC 400x60	400	16"	60	2 3/8"	2/1463	1,22	2/1494	1,39	2/7392	1,22
CCERC 500x60	500	20"	60	2 3/8"	2/1464	1,46	2/1495	1,67	-	-
CCERC 600x60	600	24"	60	2 3/8"	2/1465	1,71	2/1496	1,94	2/7393	1,71
CCERC 100x80	100	4"	80	3 1/7"	2/1466	0,66	2/1497	0,75	-	-
CCERC 150x80	150	6"	80	3 1/7"	2/1467	0,79	2/1498	0,90	-	-
CCERC 200x80	200	8"	80	3 1/7"	2/1468	0,92	2/1499	1,05	-	-
CCERC 300x80	300	12"	80	3 1/7"	2/1470	1,19	2/1501	1,36	-	-
CCERC 400x80	400	16"	80	3 1/7"	2/1471	1,46	2/1502	1,66	-	-
CCERC 500x80	500	20"	80	3 1/7"	2/1472	1,72	2/1503	1,96	-	-
CCERC 600x80	600	24"	80	3 1/7"	2/1473	1,99	2/1504	2,27	-	-
CCERC 100x100	100	4"	100	4"	2/1474	0,78	2/1505	0,89	-	-
CCERC 150x100	150	6"	100	4"	2/1475	0,93	2/1506	1,06	-	-
CCERC 200x100	200	8"	100	4"	2/1476	1,07	2/1507	1,22	-	-
CCERC 300x100	300	12"	100	4"	2/1478	1,36	2/1509	1,55	-	-
CCERC 400x100	400	16"	100	4"	2/1479	1,65	2/1510	1,89	-	-
CCERC 500x100	500	20"	100	4"	2/1480	1,95	2/1511	2,22	-	-
CCERC 600x100	600	24"	100	4"	2/1481	2,24	2/1512	2,55	-	-

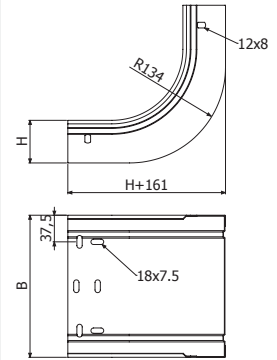

i
3
1
6

2x JUER

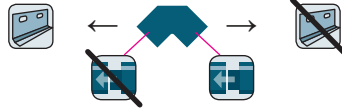

TCCERC

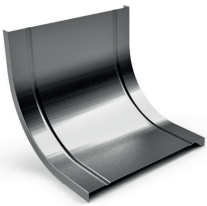

	B		PG		GC		i304	
	mm	inch	REF.	kg/pz	REF.	kg/pz	REF.	kg/m
TCCERC 100	100	4"	2/1544	0,23	2/1551	0,27	2/3263	0,23
TCCERC 150	150	6"	2/1545	0,32	2/1552	0,37	2/3264	0,28
TCCERC 200	200	8"	2/1546	0,41	2/1553	0,47	2/3265	0,41
TCCERC 300	300	12"	2/1547	0,58	2/1554	0,67	2/3266	0,58
TCCERC 400	400	16"	2/1548	0,75	2/1555	0,88	2/3271	0,75
TCCERC 500	500	20"	2/1549	0,93	2/1556	1,08	-	0,93
TCCERC 600	600	24"	2/1550	1,10	2/1557	1,28	2/4724	1,10

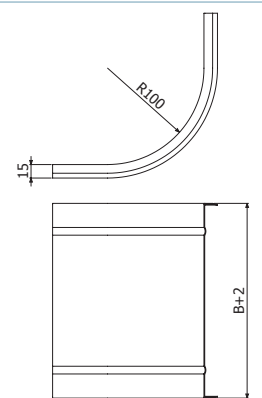

i
3
1
6





CCERC30

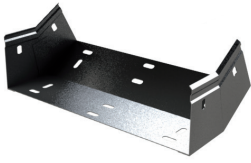

	B		H		PG		GC		i
	mm	inch	mm	inch	REF.	kg/pz	REF.	kg/pz	
CCERC30 100X80	100	4"	80	3 1/7"	2/8458	0,48	2/8472	0,56	3
CCERC30 150X80	150	6"	80	3 1/7"	2/8459	0,56	2/8473	0,65	0
CCERC30 200X80	200	8"	80	3 1/7"	2/8460	0,64	2/8474	0,74	4
CCERC30 300X80	300	12"	80	3 1/7"	2/8461	0,79	2/8475	0,92	/
CCERC30 400X80	400	16"	80	3 1/7"	2/8462	0,95	2/8476	1,10	i
CCERC30 500X80	500	20"	80	3 1/7"	2/8463	1,11	2/8477	1,29	3
CCERC30 600X80	600	24"	80	3 1/7"	2/8464	1,26	2/8478	1,46	1

2 x JUER

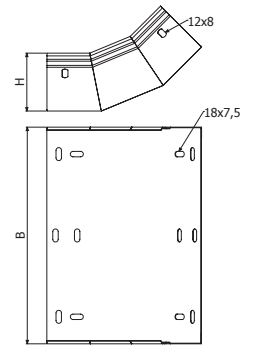
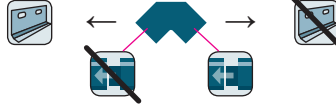

TCCERC30

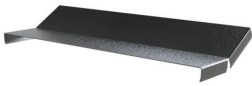

	B		PG		GC		i
	mm	inch	REF.	kg/pz	REF.	kg/pz	
TCCERC30 100X80	100	4"	2/8465	0,12	2/8479	0,14	3
TCCERC30 150X80	150	6"	2/8466	0,16	2/8480	0,19	0
TCCERC30 200X80	200	8"	2/8467	0,21	2/8481	0,24	4
TCCERC30 300X80	300	12"	2/8468	0,29	2/8482	0,34	/
TCCERC30 400X80	400	16"	2/8469	0,38	2/8483	0,44	i
TCCERC30 500X80	500	20"	2/8470	0,47	2/8484	0,54	3
TCCERC30 600X80	600	24"	2/8471	0,55	2/8485	0,64	1

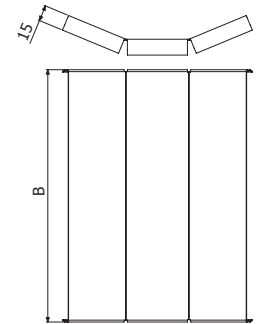



CCERC45

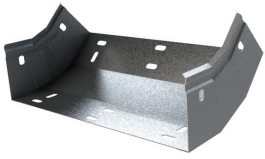

	B		H		PG		GC	
	mm	inch	mm	inch	REF.	kg/pz	REF.	kg/pz
CCERC45 100X60	100	4"	60	2 3/8"	2/14531	0,42	2/14545	0,49
CCERC45 150X60	150	6"	60	2 3/8"	2/14532	0,50	2/14546	0,58
CCERC45 200X60	200	8"	60	2 3/8"	2/14533	0,57	2/14547	0,66
CCERC45 300X60	300	12"	60	2 3/8"	2/14534	0,73	2/14548	0,85
CCERC45 400X60	400	16"	60	2 3/8"	2/14535	0,89	2/14549	1,03
CCERC45 500X60	500	20"	60	2 3/8"	2/14536	1,04	2/14550	1,21
CCERC45 600X60	600	24"	60	2 3/8"	2/14537	1,20	2/14551	1,39
CCERC45 100X80	100	4"	80	3 1/7"	2/7111	0,48	2/8410	0,56
CCERC45 150X80	150	6"	80	3 1/7"	2/7112	0,56	2/8411	0,65
CCERC45 200X80	200	8"	80	3 1/7"	2/7113	0,64	2/8412	0,74
CCERC45 300X80	300	12"	80	3 1/7"	2/7114	0,79	2/8413	0,92
CCERC45 400X80	400	16"	80	3 1/7"	2/8404	0,95	2/8414	1,10
CCERC45 500X80	500	20"	80	3 1/7"	2/8405	1,11	2/8415	1,29
CCERC45 600X80	600	24"	80	3 1/7"	2/8406	1,26	2/8416	1,46
CCERC45 100X100	100	4"	100	4"	2/14538	0,54	2/14552	0,63
CCERC45 150X100	150	6"	100	4"	2/14539	0,62	2/14553	0,72
CCERC45 200X100	200	8"	100	4"	2/14540	0,70	2/14554	0,81
CCERC45 300X100	300	12"	100	4"	2/14541	0,86	2/14555	1,00
CCERC45 400X100	400	16"	100	4"	2/14542	1,01	2/14556	1,17
CCERC45 500X100	500	20"	100	4"	2/14543	1,17	2/14557	1,36
CCERC45 600X100	600	24"	100	4"	2/14544	1,33	2/14558	1,54

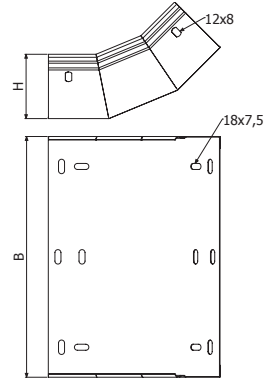

i 3
0 4
/
i 3
1 6

2 x JUER

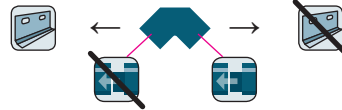

TCCERC45

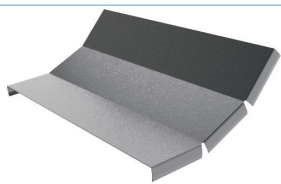

	B		PG		GC	
	mm	inch	REF.	kg/pz	REF.	kg/pz
TCCERC45 100	100	4"	2/7115	0,12	2/8417	0,14
TCCERC45 150	150	6"	2/7116	0,16	2/8418	0,19
TCCERC45 200	200	8"	2/7117	0,21	2/8419	0,24
TCCERC45 300	300	12"	2/7118	0,29	2/8420	0,34
TCCERC45 400	400	16"	2/8407	0,38	2/8421	0,44
TCCERC45 500	500	20"	2/8408	0,47	2/8422	0,54
TCCERC45 600	600	24"	2/8409	0,55	2/8423	0,64

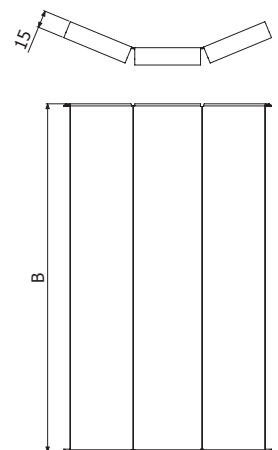

i 3
0 4
/
i 3
1 6



CXERC

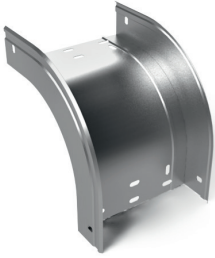

	B		H		PG		GC		i304	
	mm	inch	mm	inch	REF.	kg/pz	REF.	kg/pz	REF.	kg/pz
CXERC 100x35	100	4"	35	1 3/8"	2/1565	0,32	2/1596	0,37	-	-
CXERC 150x35	150	6"	35	1 3/8"	2/1566	0,42	2/1597	0,48	-	-
CXERC 200x35	200	8"	35	1 3/8"	2/1567	0,51	2/1598	0,58	-	-
CXERC 300x35	300	12"	35	1 3/8"	2/1568	0,70	2/1599	0,80	-	-
CXERC 100x60	100	4"	60	2 3/8"	2/1572	0,45	2/1603	0,51	2/4909	0,45
CXERC 150x60	150	6"	60	2 3/8"	2/1573	0,54	2/1604	0,62	2/5158	0,54
CXERC 200x60	200	8"	60	2 3/8"	2/1574	0,64	2/1605	0,72	2/5025	0,64
CXERC 300x60	300	12"	60	2 3/8"	2/1576	0,82	2/1607	0,94	2/6817	0,82
CXERC 400x60	400	16"	60	2 3/8"	2/1577	1,01	2/1608	1,15	2/7514	1,01
CXERC 500x60	500	20"	60	2 3/8"	2/1578	1,20	2/1609	1,37	-	1,20
CXERC 600x60	600	24"	60	2 3/8"	2/1579	1,39	2/1610	1,58	2/7515	1,39
CXERC 100x80	100	4"	80	3 1/7"	2/1580	0,58	2/1611	0,66	-	-
CXERC 150x80	150	6"	80	3 1/7"	2/1581	0,67	2/1612	0,77	-	-
CXERC 200x80	200	8"	80	3 1/7"	2/1582	0,77	2/1613	0,88	-	-
CXERC 300x80	300	12"	80	3 1/7"	2/1584	0,96	2/1615	1,09	-	-
CXERC 400x80	400	16"	80	3 1/7"	2/1585	1,14	2/1616	1,31	-	-
CXERC 500x80	500	20"	80	3 1/7"	2/1586	1,33	2/1617	1,52	-	-
CXERC 600x80	600	24"	80	3 1/7"	2/1587	1,52	2/1618	1,73	-	-
CXERC 100x100	100	4"	100	4"	2/1588	0,67	2/1619	0,77	-	-
CXERC 150x100	150	6"	100	4"	2/1589	0,77	2/1620	0,88	-	-
CXERC 200x100	200	8"	100	4"	2/1590	0,86	2/1621	0,98	-	-
CXERC 300x100	300	12"	100	4"	2/1592	1,05	2/1623	1,20	-	-
CXERC 400x100	400	16"	100	4"	2/1593	1,24	2/1624	1,41	-	-
CXERC 500x100	500	20"	100	4"	2/1594	1,43	2/1625	1,63	-	-
CXERC 600x100	600	24"	100	4"	2/1595	1,62	2/1626	1,93	-	-

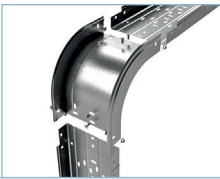
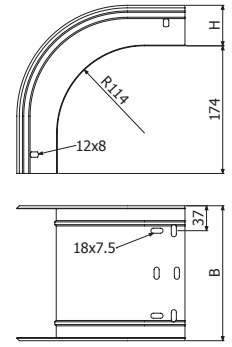

2 x JUER

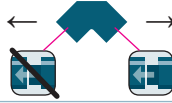

i
3
1
6

BASORTRAY SCM



TCXERC

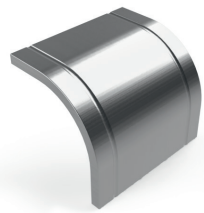

	B		PG		GC		i304	
	mm	inch	REF.	kg/pz	REF.	kg/pz	REF.	kg/pz
TCXERC 100x35	100	4"	2/1658	0,29	2/1689	0,34	-	-
TCXERC 150x35	150	6"	2/1659	0,40	2/1690	0,47	-	-
TCXERC 200x35	200	8"	2/1660	0,52	2/1691	0,60	-	-
TCXERC 300x35	300	12"	2/1661	0,74	2/1692	0,86	-	-
TCXERC 100x60	100	4"	2/1665	0,34	2/1696	0,39	2/3565	0,34
TCXERC 150x60	150	6"	2/1666	0,46	2/1697	0,54	2/3249	0,46
TCXERC 200x60	200	8"	2/1667	0,59	2/1698	0,68	2/3253	0,59
TCXERC 300x60	300	12"	2/1669	0,84	2/1700	0,98	2/3250	0,84
TCXERC 400x60	400	16"	2/1670	1,10	2/1701	1,28	2/3251	1,10
TCXERC 500x60	500	20"	2/1671	1,36	2/1702	1,57	-	1,36
TCXERC 600x60	600	24"	2/1672	1,61	2/1703	1,87	2/3252	1,61
TCXERC 100x80	100	4"	2/1673	0,37	2/1704	0,43	-	-
TCXERC 150x80	150	6"	2/1674	0,51	2/1705	0,59	-	-
TCXERC 200x80	200	8"	2/1675	0,65	2/1706	0,75	-	-
TCXERC 300x80	300	12"	2/1677	0,93	2/1708	1,08	-	-
TCXERC 400x80	400	16"	2/1678	1,21	2/1709	1,40	-	-
TCXERC 500x80	500	20"	2/1679	1,49	2/1710	1,73	-	-
TCXERC 600x80	600	24"	2/1680	1,77	2/1711	2,05	-	-
TCXERC 100x100	100	4"	2/1681	0,40	2/1712	0,47	-	-
TCXERC 150x100	150	6"	2/1682	0,55	2/1713	0,64	-	-
TCXERC 200x100	200	8"	2/1683	0,71	2/1714	0,82	-	-
TCXERC 300x100	300	12"	2/1685	1,01	2/1716	1,18	-	-
TCXERC 400x100	400	16"	2/1686	1,32	2/1717	1,53	-	-
TCXERC 500x100	500	20"	2/1687	1,62	2/1718	1,88	-	-
TCXERC 600x100	600	24"	2/1688	1,93	2/1719	2,24	-	-

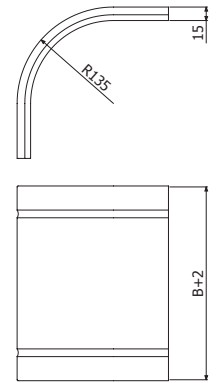

i
3
1
6



CXERC30

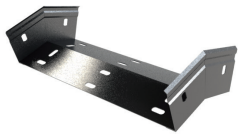

	B		H		PG		GC		i
	mm	inch	mm	inch	REF.	kg/pz	REF.	kg/pz	
CXERC30 100X80	100	4"	80	3 1/7"	2/8486	0,44	2/8500	0,51	3
CXERC30 150X80	150	6"	80	3 1/7"	2/8487	0,50	2/8501	0,58	0
CXERC30 200X80	200	8"	80	3 1/7"	2/8488	0,55	2/8502	0,64	4
CXERC30 300X80	300	12"	80	3 1/7"	2/8489	0,67	2/8503	0,78	/
CXERC30 400X80	400	16"	80	3 1/7"	2/8490	0,78	2/8504	0,91	i
CXERC30 500X80	500	20"	80	3 1/7"	2/8491	0,90	2/8505	1,04	3
CXERC30 600X80	600	24"	80	3 1/7"	2/8492	1,01	2/8506	1,18	1
									6

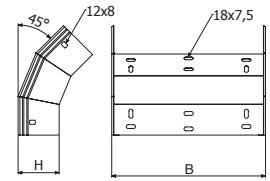

2 x JUER

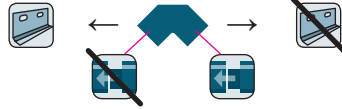

TCXERC30



	B		PG		GC		i
	mm	inch	REF.	kg/pz	REF.	kg/pz	
TCXERC30 100X80	100	4"	2/8493	0,19	2/8507	0,22	3
TCXERC30 150X80	150	6"	2/8494	0,26	2/8508	0,30	0
TCXERC30 200X80	200	8"	2/8495	0,33	2/8509	0,38	4
TCXERC30 300X80	300	12"	2/8496	0,47	2/8510	0,54	/
TCXERC30 400X80	400	16"	2/8497	0,61	2/8511	0,70	i
TCXERC30 500X80	500	20"	2/8498	0,75	2/8512	0,87	3
TCXERC30 600X80	600	24"	2/8499	0,89	2/8513	1,03	1
							6

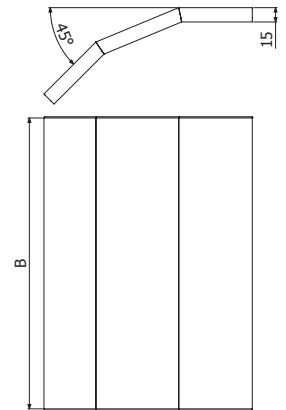



CXERC45

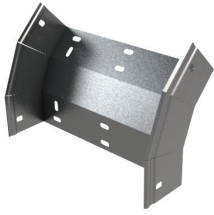

	B		H		PG		GC	
	mm	inch	mm	inch	REF.	kg/pz	REF.	kg/pz
CXERC45 100X60	100	4"	60	2 3/8"	2/14559	0,38	2/14573	0,44
CXERC45 150X60	150	6"	60	2 3/8"	2/14560	0,44	2/14574	0,51
CXERC45 200X60	200	8"	60	2 3/8"	2/14561	0,49	2/14575	0,57
CXERC45 300X60	300	12"	60	2 3/8"	2/14562	0,61	2/14576	0,71
CXERC45 400X60	400	16"	60	2 3/8"	2/14563	0,72	2/14577	0,84
CXERC45 500X60	500	20"	60	2 3/8"	2/14564	0,84	2/14578	0,97
CXERC45 600X60	600	24"	60	2 3/8"	2/14565	0,95	2/14579	1,11
CXERC45 100X80	100	4"	80	3 1/7"	2/7119	0,44	2/8430	0,51
CXERC45 150X80	150	6"	80	3 1/7"	2/7120	0,50	2/8431	0,58
CXERC45 200X80	200	8"	80	3 1/7"	2/7121	0,55	2/8432	0,64
CXERC45 300X80	300	12"	80	3 1/7"	2/7122	0,67	2/8433	0,78
CXERC45 400X80	400	16"	80	3 1/7"	2/8424	0,78	2/8434	0,91
CXERC45 500X80	500	20"	80	3 1/7"	2/8425	0,90	2/8435	1,04
CXERC45 600X80	600	24"	80	3 1/7"	2/8426	1,01	2/8436	1,18
CXERC45 100X100	100	4"	100	4"	2/14566	0,50	2/14580	0,58
CXERC45 150X100	150	6"	100	4"	2/14567	0,56	2/14581	0,65
CXERC45 200X100	200	8"	100	4"	2/14568	0,62	2/14582	0,71
CXERC45 300X100	300	12"	100	4"	2/14569	0,73	2/14583	0,85
CXERC45 400X100	400	16"	100	4"	2/14570	0,85	2/14584	0,98
CXERC45 500X100	500	20"	100	4"	2/14571	0,96	2/14585	1,12
CXERC45 600X100	600	24"	100	4"	2/14572	1,08	2/14586	1,25

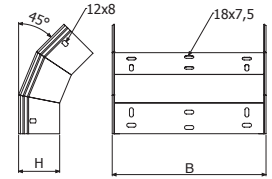

i
3
0
4
/
i
3
1
6

2 x JUER

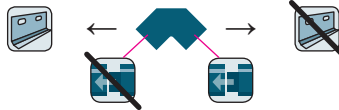

TCXERC45

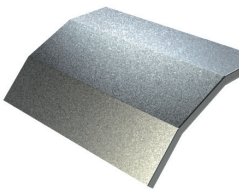

	B		PG		GC	
	mm	inch	REF.	kg/pz	REF.	kg/pz
TCXERC45 100X60	100	4"	2/14587	0,17	2/14601	0,20
TCXERC45 150X60	150	6"	2/14588	0,23	2/14602	0,27
TCXERC45 200X60	200	8"	2/14589	0,30	2/14603	0,34
TCXERC45 300X60	300	12"	2/14590	0,42	2/14604	0,49
TCXERC45 400X60	400	16"	2/14591	0,55	2/14605	0,64
TCXERC45 500X60	500	20"	2/14592	0,68	2/14606	0,79
TCXERC45 600X60	600	24"	2/14593	0,81	2/14607	0,94
TCXERC45 100X80	100	4"	2/7123	0,19	2/8437	0,22
TCXERC45 150X80	150	6"	2/7124	0,26	2/8438	0,30
TCXERC45 200X80	200	8"	2/7125	0,33	2/8439	0,38
TCXERC45 300X80	300	12"	2/7126	0,47	2/8440	0,54
TCXERC45 400X80	400	16"	2/8427	0,61	2/8441	0,70
TCXERC45 500X80	500	20"	2/8428	0,75	2/8442	0,87
TCXERC45 600X80	600	24"	2/8429	0,89	2/8443	1,03
TCXERC45 100X100	100	4"	2/14594	0,20	2/14608	0,24
TCXERC45 150X100	150	6"	2/14595	0,28	2/14609	0,32
TCXERC45 200X100	200	8"	2/14596	0,36	2/14610	0,41
TCXERC45 300X100	300	12"	2/14597	0,51	2/14611	0,59
TCXERC45 400X100	400	16"	2/14598	0,66	2/14612	0,77
TCXERC45 500X100	500	20"	2/14599	0,81	2/14613	0,94
TCXERC45 600X100	600	24"	2/14600	0,97	2/14614	1,12

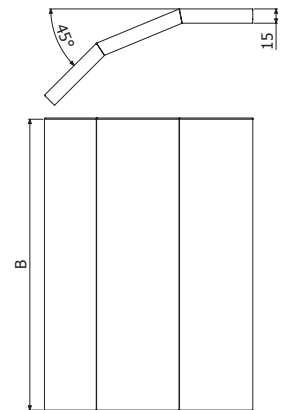

i
3
0
4
/
i
3
1
6





TERC

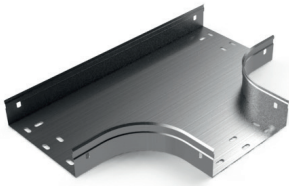

	B		H		PG		GC	
	mm	inch	mm	inch	REF.	kg/pz	REF.	kg/pz
TERC 100x35	100	4"	35	1 3/8"	2/1751	0,81	2/1782	0,93
TERC 150x35	150	6"	35	1 3/8"	2/1752	1,11	2/1783	1,27
TERC 200x35	200	8"	35	1 3/8"	2/1753	1,58	2/1784	1,80
TERC 300x35	300	12"	35	1 3/8"	2/1754	2,26	2/1785	2,57
TERC 100x60	100	4"	60	2 3/8"	2/1758	0,96	2/1789	1,09
TERC 150x60	150	6"	60	2 3/8"	2/1759	1,27	2/1790	1,45
TERC 200x60	200	8"	60	2 3/8"	2/1760	1,74	2/1791	1,98
TERC 300x60	300	12"	60	2 3/8"	2/1762	2,44	2/1793	2,78
TERC 400x60	400	16"	60	2 3/8"	2/1763	3,41	2/1794	3,89
TERC 500x60	500	20"	60	2 3/8"	2/1764	4,54	2/1795	5,18
TERC 600x60	600	24"	60	2 3/8"	2/1765	5,83	2/1796	6,64
TERC 100x80	100	4"	80	3 1/7"	2/1766	1,07	2/1797	1,22
TERC 150x80	150	6"	80	3 1/7"	2/1767	1,38	2/1798	1,58
TERC 200x80	200	8"	80	3 1/7"	2/1768	1,86	2/1799	2,12
TERC 300x80	300	12"	80	3 1/7"	2/1770	2,57	2/1801	2,93
TERC 400x80	400	16"	80	3 1/7"	2/1771	3,55	2/1802	4,05
TERC 500x80	500	20"	80	3 1/7"	2/1772	4,70	2/1803	5,35
TERC 600x80	600	24"	80	3 1/7"	2/1773	5,99	2/1804	6,83
TERC 100x100	100	4"	100	4"	2/1774	1,19	2/1805	1,36
TERC 150x100	150	6"	100	4"	2/1775	1,51	2/1806	1,72
TERC 200x100	200	8"	100	4"	2/1776	2,00	2/1807	2,28
TERC 300x100	300	12"	100	4"	2/1778	2,71	2/1809	3,09
TERC 400x100	400	16"	100	4"	2/1779	3,71	2/1810	4,23
TERC 500x100	500	20"	100	4"	2/1780	4,87	2/1811	5,55
TERC 600x100	600	24"	100	4"	2/1781	6,18	2/1812	7,04

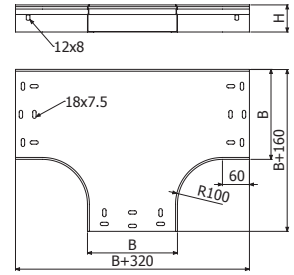

i 304 / i 316

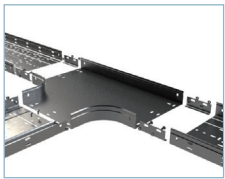

2 x JUER

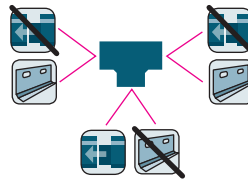

TTERC

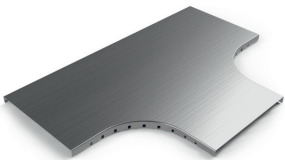

	B		PG		GC	
	mm	inch	REF.	kg/pz	REF.	kg/pz
TTERC 100	100	4"	2/1844	0,45	2/1852	0,53
TTERC 150	150	6"	2/1845	0,66	2/1853	0,77
TTERC 200	200	8"	2/1846	0,89	2/1854	1,04
TTERC 300	300	12"	2/1848	1,44	2/1855	1,68
TTERC 400	400	16"	2/1849	2,09	2/1856	2,45
TTERC 500	500	20"	2/1850	2,86	2/1857	3,35
TTERC 600	600	24"	2/1851	3,74	2/1858	4,37

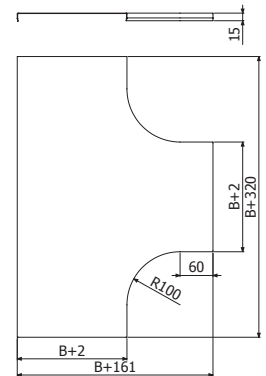

i 304 / i 316





CRERC

	B		H		PG		GC	
	mm	inch	mm	inch	REF.	kg/pz	REF.	kg/pz
	100	4"	35	1 3/8"	2/1866	1,02	2/1897	1,16
CRERC 150x35	150	6"	35	1 3/8"	2/1867	1,37	2/1898	1,56
CRERC 200x35	200	8"	35	1 3/8"	2/1868	1,76	2/1899	2,00
CRERC 300x35	300	12"	35	1 3/8"	2/1869	2,65	2/1900	3,02
CRERC 100x60	100	4"	60	2 3/8"	2/1873	1,19	2/1904	1,35
CRERC 150x60	150	6"	60	2 3/8"	2/1874	1,54	2/1905	1,75
CRERC 200x60	200	8"	60	2 3/8"	2/1875	1,92	2/1906	2,19
CRERC 300x60	300	12"	60	2 3/8"	2/1877	2,82	2/1908	3,21
CRERC 400x60	400	16"	60	2 3/8"	2/1878	3,87	2/1909	4,41
CRERC 500x60	500	20"	60	2 3/8"	2/1879	5,08	2/1910	5,79
CRERC 600x60	600	24"	60	2 3/8"	2/1872	6,28	2/1911	7,35
CRERC 100x80	100	4"	80	3 1/7"	2/1881	1,31	2/1912	1,50
CRERC 150x80	150	6"	80	3 1/7"	2/1882	1,66	2/1913	1,89
CRERC 200x80	200	8"	80	3 1/7"	2/1883	2,05	2/1914	2,34
CRERC 300x80	300	12"	80	3 1/7"	2/1885	2,94	2/1916	3,36
CRERC 400x80	400	16"	80	3 1/7"	2/1886	4,00	2/1917	4,56
CRERC 500x80	500	20"	80	3 1/7"	2/1887	5,21	2/1918	5,93
CRERC 600x80	600	24"	80	3 1/7"	2/1880	6,45	2/1919	7,49
CRERC 100x100	100	4"	100	4"	2/1889	1,45	2/1920	1,65
CRERC 150x100	150	6"	100	4"	2/1890	1,80	2/1921	2,05
CRERC 200x100	200	8"	100	4"	2/1891	2,19	2/1922	2,49
CRERC 300x100	300	12"	100	4"	2/1893	3,08	2/1924	3,51
CRERC 400x100	400	16"	100	4"	2/1894	4,14	2/1925	4,71
CRERC 500x100	500	20"	100	4"	2/1895	5,34	2/1926	6,09
CRERC 600x100	600	24"	100	4"	2/1896	6,71	2/1927	7,65

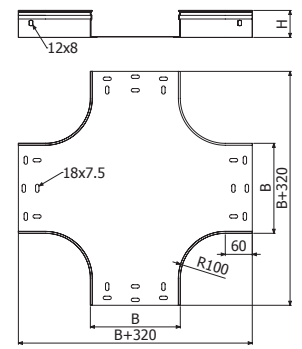

i 304 / i 316

2 x JUER

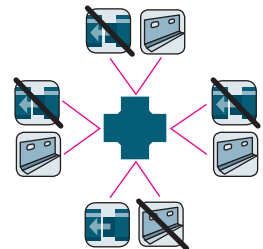

BASORTRAY SCM

TCRERC

	B		PG		GC	
	mm	inch	REF.	kg/pz	REF.	kg/pz
	100	4"	2/1959	0,60	2/1967	0,70
TCRERC 150	150	6"	2/1960	0,84	2/1968	0,99
TCRERC 200	200	8"	2/1961	1,11	2/1969	1,30
TCRERC 300	300	12"	2/1963	1,74	2/1971	2,04
TCRERC 400	400	16"	2/1964	2,48	2/1972	2,90
TCRERC 500	500	20"	2/1965	3,32	2/1973	3,89
TCRERC 600	600	24"	2/1966	4,28	2/1974	5,01

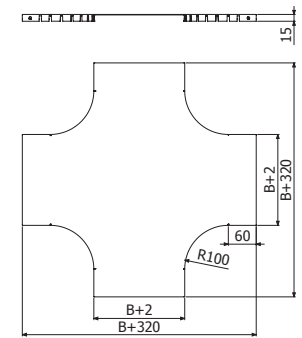

i 304 / i 316





TEDE: DERIVAZIONE A "T" IN DISCESA

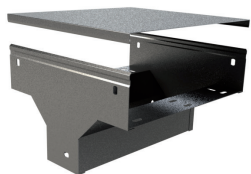

	B		H		PG		GC	
	mm	inch	mm	inch	REF.	kg/pz	REF.	kg/pz
TEDE-100X80	100	4"	80	3 1/7"	2/7099	1,04	2/8517	1,19
TEDE-150X80	150	6"	80	3 1/7"	2/7100	1,28	2/8518	1,46
TEDE-200X80	200	8"	80	3 1/7"	2/7101	1,5	2/8519	1,71
TEDE-300X80	300	12"	80	3 1/7"	2/7102	1,96	2/8520	2,23
TEDE-400X80	400	16"	80	3 1/7"	2/8514	2,41	2/8521	2,75
TEDE-500X80	500	20"	80	3 1/7"	2/8515	2,87	2/8522	3,27
TEDE-600X80	600	24"	80	3 1/7"	2/8516	3,33	2/8523	3,80

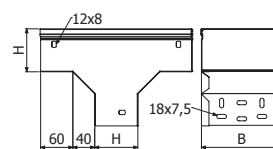

TESA: DERIVAZIONE A "T" IN SALITA

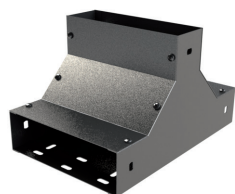

	B		H		PG		GC	
	mm	inch	mm	inch	REF.	kg/pz	REF.	kg/pz
TESA-100X80	100	4"	80	3 1/7"	2/8524	1,31	2/8531	1,49
TESA-150X80	150	6"	80	3 1/7"	2/8525	1,59	2/8532	1,81
TESA-200X80	200	8"	80	3 1/7"	2/8526	1,88	2/8533	2,14
TESA-300X80	300	12"	80	3 1/7"	2/8527	2,45	2/8534	2,79
TESA-400X80	400	16"	80	3 1/7"	2/8528	3,02	2/8535	3,44
TESA-500X80	500	20"	80	3 1/7"	2/8529	3,6	2/8536	4,10
TESA-600X80	600	24"	80	3 1/7"	2/8530	4,17	2/8537	4,75

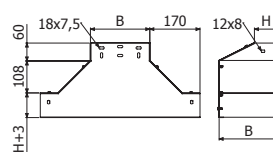

8/100 x B1 (2/4356-EZ // 2/6826-GC)

TEDEVA: DERIVAZIONE A "T" IN DISCESA CON VARIAZIONE DI PIANO



	B		H		PG		GC	
	mm	inch	mm	inch	REF.	kg/pz	REF.	kg/pz
TEDEVA-100X80	100	4"	80	3 1/7"	2/8538	2,03	2/8545	2,31
TEDEVA-150X80	150	6"	80	3 1/7"	2/8539	2,71	2/8546	3,09
TEDEVA-200X80	200	8"	80	3 1/7"	2/8540	3,48	2/8547	3,97
TEDEVA-300X80	300	12"	80	3 1/7"	2/8541	5,25	2/8548	5,98
TEDEVA-400X80	400	16"	80	3 1/7"	2/8542	7,35	2/8549	8,38
TEDEVA-500X80	500	20"	80	3 1/7"	2/8543	9,76	2/8550	11,13
TEDEVA-600X80	600	24"	80	3 1/7"	2/8544	12,48	2/8551	14,23

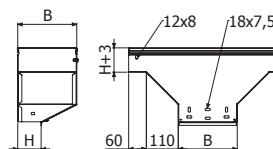

4/100 x B1 (2/4356-EZ // 2/6826-GC)

TESAVA: DERIVAZIONE A "T" IN SALITA CON VARIAZIONE DI PIANO

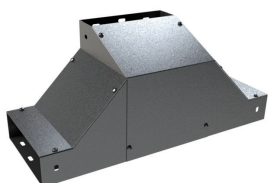

	B		H		PG		GC	
	mm	inch	mm	inch	REF.	kg/pz	REF.	kg/pz
TESAVA-100X80	100	4"	80	3 1/7"	2/8552	2,01	2/8559	2,29
TESAVA-150X80	150	6"	80	3 1/7"	2/8553	2,66	2/8560	3,03
TESAVA-200X80	200	8"	80	3 1/7"	2/8554	3,41	2/8561	3,89
TESAVA-300X80	300	12"	80	3 1/7"	2/8555	5,16	2/8562	5,889
TESAVA-400X80	400	16"	80	3 1/7"	2/8556	7,23	2/8563	8,249
TESAVA-500X80	500	20"	80	3 1/7"	2/8557	9,61	2/8564	10,96
TESAVA-600X80	600	24"	80	3 1/7"	2/8558	12,31	2/8565	14,03

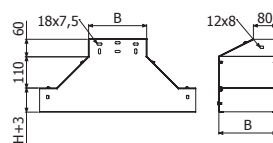

12/100 x B1 (2/4356-EZ // 2/6826-GC)



CSDD: CURVA SGHEMBA DESTRA IN DISCESA



	B		H		PG		GC	
	mm	inch	mm	inch	REF.	kg/pz	REF.	kg/pz
CSDD-100X80	100	4"	80	3 1/7"	2/7095	1,48	2/8569	1,69
CSDD-150X80	150	6"	80	3 1/7"	2/7096	2,08	2/8570	2,37
CSDD-200X80	200	8"	80	3 1/7"	2/7097	2,77	2/8571	3,16
CSDD-300X80	300	12"	80	3 1/7"	2/7098	4,4	2/8572	5,02
CSDD-400X80	400	16"	80	3 1/7"	2/8566	6,34	2/8573	7,23
CSDD-500X80	500	20"	80	3 1/7"	2/8567	8,6	2/8574	9,80
CSDD-600X80	600	24"	80	3 1/7"	2/8568	11,18	2/8575	12,75

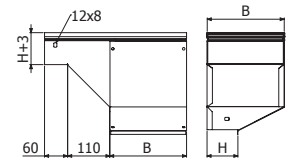

4/100 x B1 (2/4356-EZ // 2/6826-GC)

CSDD: CURVA SGHEMBA SINISTRA IN DISCESA



	B		H		PG		GC	
	mm	inch	mm	inch	REF.	kg/pz	REF.	kg/pz
CSDD-100X80	100	4"	80	3 1/7"	2/7091	1,48	2/8576	1,69
CSDD-150X80	150	6"	80	3 1/7"	2/7092	2,08	2/8577	2,37
CSDD-200X80	200	8"	80	3 1/7"	2/7093	2,77	2/8578	3,16
CSDD-300X80	300	12"	80	3 1/7"	2/7094	4,4	2/8579	5,02
CSDD-400X80	400	16"	80	3 1/7"	2/8339	6,34	2/8580	7,23
CSDD-500X80	500	20"	80	3 1/7"	2/8340	8,6	2/8581	9,80
CSDD-600X80	600	24"	80	3 1/7"	2/8341	11,18	2/8582	12,75

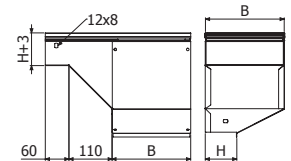

4/100 x B1 (2/4356-EZ // 2/6826-GC)

CSDS: CURVA SGHEMBA DESTRA IN SALITA

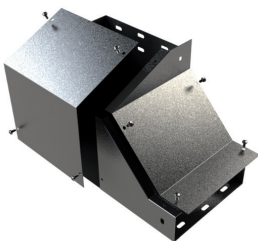

	B		H		PG		GC	
	mm	inch	mm	inch	REF.	kg/pz	REF.	kg/pz
CSDS-100X80	100	4"	80	3 1/7"	2/8583	1,46	2/8590	1,67
CSDS-150X80	150	6"	80	3 1/7"	2/8584	2,06	2/8591	2,35
CSDS-200X80	200	8"	80	3 1/7"	2/8585	2,74	2/8592	3,12
CSDS-300X80	300	12"	80	3 1/7"	2/8586	4,35	2/8593	4,96
CSDS-400X80	400	16"	80	3 1/7"	2/8587	6,27	2/8594	7,15
CSDS-500X80	500	20"	80	3 1/7"	2/8588	8,51	2/8595	9,70
CSDS-600X80	600	24"	80	3 1/7"	2/8589	11,07	2/8596	12,62

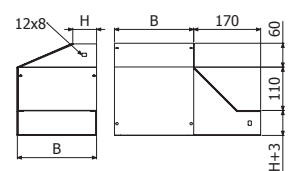

8/100 x B1 (2/4356-EZ // 2/6826-GC)

CSSS: CURVA SGHEMBA SINISTRA IN SALITA

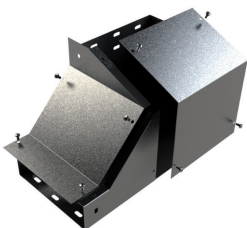

	B		H		PG		GC	
	mm	inch	mm	inch	REF.	kg/pz	REF.	kg/pz
CSSS-100X80	100	4"	80	3 1/7"	2/8597	1,46	2/8604	1,67
CSSS-150X80	150	6"	80	3 1/7"	2/8598	2,06	2/8605	2,35
CSSS-200X80	200	8"	80	3 1/7"	2/8599	2,74	2/8606	3,12
CSSS-300X80	300	12"	80	3 1/7"	2/8600	4,35	2/8607	4,96
CSSS-400X80	400	16"	80	3 1/7"	2/8601	6,27	2/8608	7,15
CSSS-500X80	500	20"	80	3 1/7"	2/8602	8,51	2/8609	9,70
CSSS-600X80	600	24"	80	3 1/7"	2/8603	11,07	2/8610	12,62

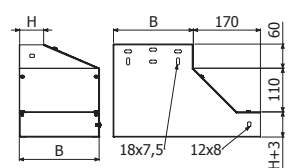

8/100 x B1 (2/4356-EZ // 2/6826-GC)



DCRVVP: DERIV. A CROCE VERTICALE CON VARIAZ. DI PIANO

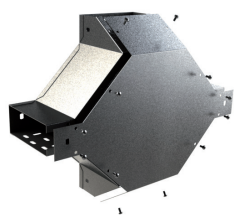

	B		H		PG		GC	
	mm	inch	mm	inch	REF.	kg/pz	REF.	kg/pz
DCRVVP-100X80	100	4"	80	3 1/7"	2/8732	2,62	2/8739	2,99
DCRVVP-150X80	150	6"	80	3 1/7"	2/8733	3,41	2/8740	3,88
DCRVVP-200X80	200	8"	80	3 1/7"	2/8734	4,29	2/8741	4,89
DCRVVP-300X80	300	12"	80	3 1/7"	2/8735	6,33	2/8742	7,22
DCRVVP-400X80	400	16"	80	3 1/7"	2/8736	8,68	2/8743	9,90
DCRVVP-500X80	500	20"	80	3 1/7"	2/8737	11,35	2/8744	12,94
DCRVVP-600X80	600	24"	80	3 1/7"	2/8738	14,33	2/8745	16,34

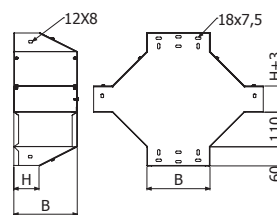

12/100 x B1 (2/4356-EZ // 2/6826-GC)

BASORTRAY SCM

DCRV: DERIV. A CROCE VERTICALE

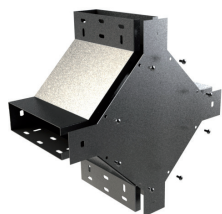

	B		H		PG		GC	
	mm	inch	mm	inch	REF.	kg/pz	REF.	kg/pz
DCRV-100X80	100	4"	80	3 1/7"	2/8746	2,4	2/8753	2,74
DCRV-150X80	150	6"	80	3 1/7"	2/8747	2,83	2/8754	3,23
DCRV-200X80	200	8"	80	3 1/7"	2/8748	3,26	2/8755	3,72
DCRV-300X80	300	12"	80	3 1/7"	2/8749	4,13	2/8756	4,71
DCRV-400X80	400	16"	80	3 1/7"	2/8750	4,99	2/8757	5,69
DCRV-500X80	500	20"	80	3 1/7"	2/8751	5,86	2/8758	6,68
DCRV-600X80	600	24"	80	3 1/7"	2/8752	6,72	2/8759	7,66

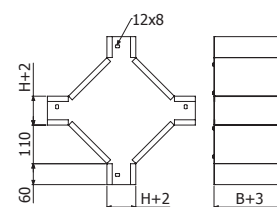

8/100 x B1 (2/4356-EZ // 2/6826-GC)

ACIT: FLANGIA ATTACCO QUADRO

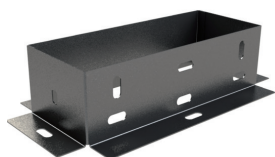

	B		H		PG		GC	
	mm	inch	mm	inch	REF.	kg/pz	REF.	kg/pz
ACIT-100X80	100	4"	80	3 1/7"	2/8342	0,24	2/8349	0,27
ACIT-150X80	150	6"	80	3 1/7"	2/8343	0,3	2/8350	0,34
ACIT-200X80	200	8"	80	3 1/7"	2/8344	0,37	2/8351	0,42
ACIT-300X80	300	12"	80	3 1/7"	2/8345	0,5	2/8352	0,57
ACIT-400X80	400	16"	80	3 1/7"	2/8346	0,63	2/8353	0,72
ACIT-500X80	500	20"	80	3 1/7"	2/8347	0,76	2/8354	0,87
ACIT-600X80	600	24"	80	3 1/7"	2/8348	1,89	2/8355	2,15

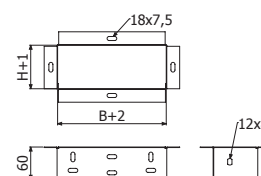

4/100 x B1 (2/4356-EZ // 2/6826-GC)



AS

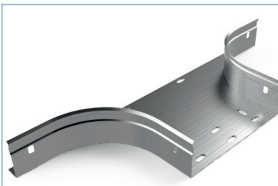

	B		H		PG		GC		i
	mm	inch	mm	inch	REF.	kg/pz	REF.	kg/pz	
AS 100x35	100	4"	35	1 3/8"	2/1983	0,40	2/2015	0,46	304 / i316
AS 150x35	150	6"	35	1 3/8"	2/1984	0,47	2/2016	0,54	
AS 200x35	200	8"	35	1 3/8"	2/1985	0,54	2/2017	0,62	
AS 300x35	300	12"	35	1 3/8"	2/1987	0,68	2/2019	0,78	
AS 100x60	100	4"	60	2 3/8"	2/1991	0,48	2/2023	0,55	
AS 150x60	150	6"	60	2 3/8"	2/1992	0,55	2/2024	0,63	
AS 200x60	200	8"	60	2 3/8"	2/1993	0,63	2/2025	0,72	
AS 300x60	300	12"	60	2 3/8"	2/1995	0,77	2/2027	0,87	
AS 400x60	400	16"	60	2 3/8"	2/1996	0,91	2/2028	1,04	
AS 500x60	500	20"	60	2 3/8"	2/1997	1,05	2/2029	1,20	
AS 600x60	600	24"	60	2 3/8"	2/1998	1,19	2/2030	1,36	
AS 100x80	100	4"	80	3 1/7"	2/1999	0,55	2/2031	0,63	
AS 150x80	150	6"	80	3 1/7"	2/2000	0,62	2/2032	0,71	
AS 200x80	200	8"	80	3 1/7"	2/2001	0,69	2/2033	0,79	
AS 300x80	300	12"	80	3 1/7"	2/2003	0,83	2/2035	0,95	
AS 400x80	400	16"	80	3 1/7"	2/2004	0,97	2/2036	1,11	
AS 500x80	500	20"	80	3 1/7"	2/2005	1,11	2/2037	1,27	
AS 600x80	600	24"	80	3 1/7"	2/2006	1,25	2/2038	1,44	
AS 100x100	100	4"	100	4"	2/2007	0,61	2/2039	0,71	
AS 150x100	150	6"	100	4"	2/2008	0,69	2/2040	0,79	
AS 200x100	200	8"	100	4"	2/2009	0,76	2/2041	0,86	
AS 300x100	300	12"	100	4"	2/2011	0,90	2/2043	1,03	
AS 400x100	400	16"	100	4"	2/2012	1,04	2/2044	1,19	
AS 500x100	500	20"	100	4"	2/2013	1,18	2/2045	1,35	
AS 600x100	600	24"	100	4"	2/2014	1,32	2/2046	1,52	

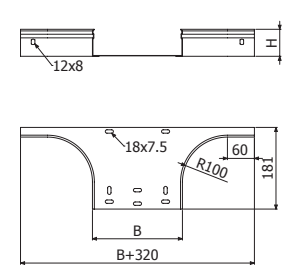

2 x JUER





BASORTRAY SCM

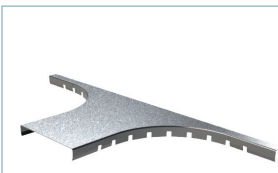

TAS

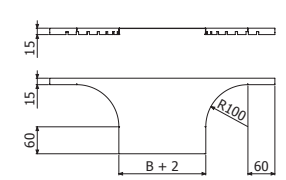

	B		PG		GC		i
	mm	inch	REF.	kg/pz	REF.	kg/pz	
TAS 100	100	4"	2/8325	0,22	2/8332	0,26	304 / i316
TAS 150	150	6"	2/8326	0,27	2/8333	0,31	
TAS 200	200	8"	2/8327	0,33	2/8334	0,38	
TAS 300	300	12"	2/8328	0,44	2/8335	0,51	
TAS 400	400	16"	2/8329	0,55	2/8336	0,63	
TAS 500	500	20"	2/8330	0,66	2/8337	0,76	
TAS 600	600	24"	2/8331	0,77	2/8338	0,88	



REER

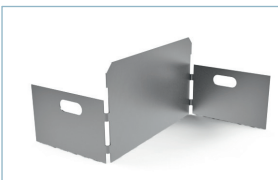

	B		H		PG		GC		i304		i
	mm	inch	mm	inch	REF.	kg/pz	REF.	kg/pz	REF.	kg/m	
REER 50x35	50	2"	35	1 3/8"	2/6290	0,03	2/6298	0,03	-	0,03	304 / i316
REER 50x60	50	2"	60	2 3/8"	2/6291	0,04	2/6299	0,05	2/8767	0,04	
REER 50x80	50	2"	80	3 1/7"	2/6292	0,06	2/6300	0,07	-	0,06	
REER 50x100	50	2"	100	4"	2/6293	0,08	2/6301	0,09	-	0,08	
REER 100x35	100	4"	35	1 3/8"	2/6294	0,04	2/6302	0,04	-	0,04	
REER 100x60	100	4"	60	2 3/8"	2/6295	0,06	2/6303	0,07	2/8768	0,06	
REER 100x80	100	4"	80	3 1/7"	2/6296	0,08	2/6304	0,09	-	0,08	
REER 100x100	100	4"	100	4"	2/6297	0,11	2/6305	0,12	-	0,11	

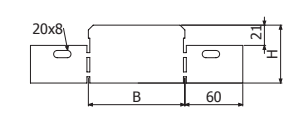

2/100 x B1 (2/4356 - EZ // 2/6826 - GC // 2/4925 - i304)





TFERE

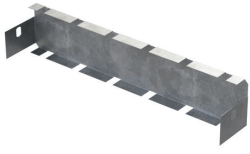

	B		B		PG		GC		i
	mm	inch	mm	inch	REF.	kg/pz	REF.	kg/pz	
TFERE 100X80	100	4"	80	3 1/7"	2/8356	0,08	2/8363	0,09	304
TFERE 150X80	150	6"	80	3 1/7"	2/8357	0,12	2/8364	0,14	4
TFERE 200X80	200	8"	80	3 1/7"	2/8358	0,15	2/8365	0,17	/
TFERE 300X80	300	12"	80	3 1/7"	2/8359	0,21	2/8366	0,24	i
TFERE 400X80	400	16"	80	3 1/7"	2/8360	0,33	2/8367	0,38	316
TFERE 500X80	500	20"	80	3 1/7"	2/8361	0,34	2/8368	0,39	
TFERE 600X80	600	24"	80	3 1/7"	2/8362	0,47	2/8369	0,55	6

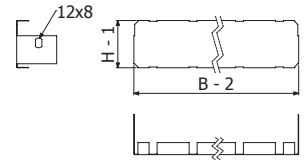

2/100 x B1 (2/4356 - PG // 2/6826 - GC)

PS

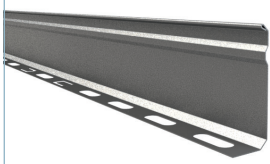

	H		PG		GC		i304		i316	
	mm	inch	REF.	kg/m	REF.	kg/m	REF.	kg/m	REF.	kg/m
PS 80	80	3 1/7"	2/3477	0,46	2/3481	0,63	2/11228	0,46	2/15546	0,46

1/100 x B1 (500 ↔ 500 mm) (2/4356 - PG // 2/6826 - GC // 2/4925 - i304)



L = 3 m (10 ft)

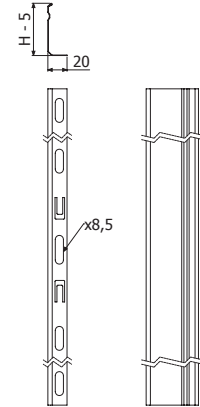
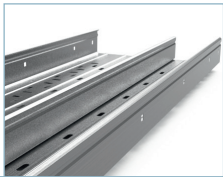

SUCP

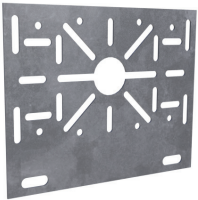

	B		H		PG		i304		i
	mm	inch	mm	inch	REF.	kg/pz	REF.	kg/pz	
SUCP	160	6 2/7"	130	5 1/8"	2/14255	0,25	2/14256	0,25	316

2/100 x B1 (2/4356 - PG // 2/6826 - GC // 2/4925 - i304)

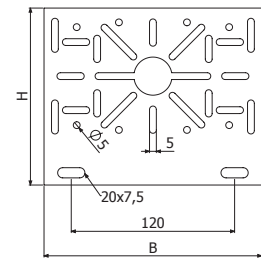
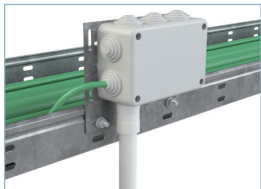
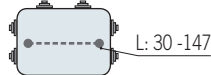
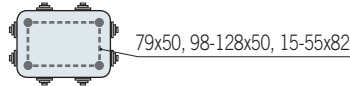
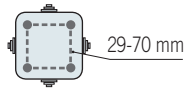



JUER

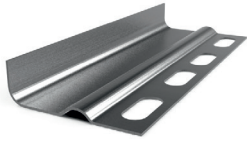

JUER 35

	H		PG		GC		i304		i
	mm	inch	REF.	kg/pz	REF.	kg/pz	REF.	kg/m	
JUER 35	35	1 3/8"	2/2047	0,04	2/2052	0,05	2/3232	0,04	3
JUER 60	60	2 3/8"	2/2048	0,03	2/2053	0,03	2/3233	0,03	1
JUER 80	80	3 1/7"	2/2049	0,06	2/2054	0,07	2/14253	0,06	6
JUER 100	100	4"	2/2050	0,07	2/2055	0,09	2/3559	0,07	6

2/100 x B1 (2/4356 - PG // 2/6826 - GC // 2/4925 - i304)

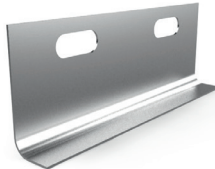

JUER 60



JUER 80/100

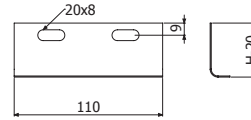

JUER 60

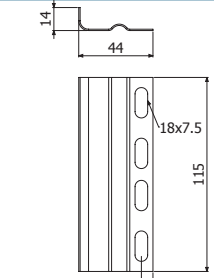

JUER 35

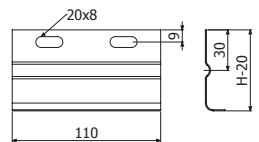

JUER 80/100



JUER-A



JUER-A 35

	H		PG		GC		i
	mm	inch	REF.	kg/pz	REF.	kg/pz	
JUER-A 35	35	1 3/8"	2/3226	0,10	2/5298	0,11	3
JUER-A 60	60	2 3/8"	2/3229	0,10	2/4439	0,11	0
JUER-A 80	80	3 1/7"	2/6327	0,13	2/5055	0,14	3
JUER-A 100	100	4"	2/6209	0,16	2/6416	0,18	1

4/100 x B1 (2/4356 - PG / 2/6826 - GC / 2/4925 - i304)

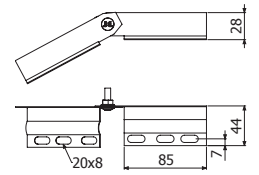

JUER-A 35



JUER-A 60

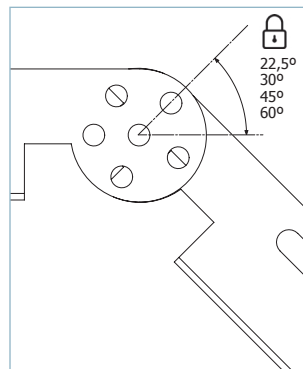

JUER-A 80/100

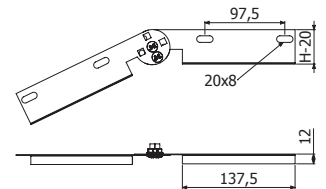

JUER-A 60

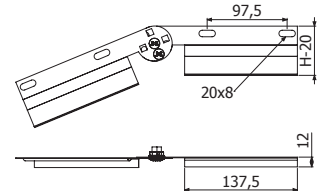

JUER-A 80/100

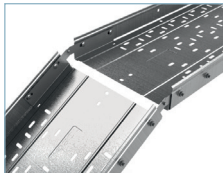



JUER-B

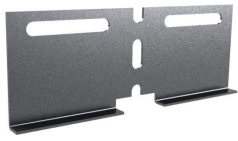

	H		PG		GC		i	i
	mm	inch	REF.	kg/pz	REF.	kg/pz		
JUER-B 35	35	1 3/8"	2/7204	0,12	2/7208	0,13	3	3
JUER-B 60	60	2 3/8"	2/7205	0,08	2/4440	0,09	0	1
JUER-B 80	80	3 1/7"	2/7206	0,12	2/7209	0,13	4	6
JUER-B 100	100	4"	2/7207	0,15	2/7210	0,16		

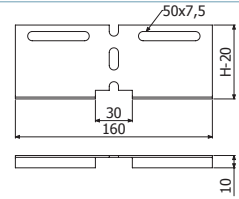

2/100 x B1 (2/4356 - PG / 2/6826 - GC / 2/4925 - i304)



JUER-U



	H		PG		i304		i
	mm	inch	REF.	kg/pz	REF.	kg/pz	
JUER-U 60	60	2 3/8"	2/5740	0,14	2/14241	0,14	3
JUER-U 100	100	4"	2/14243	0,20	2/14242	0,20	6

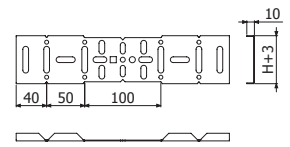

2/100 x B1 (2/4356 - PG / 2/6826 - GC / 2/4925 - i304)



PBCH-20



PBCH-20	e	L	PVC 9011	
	mm	m	REF.	kg/pz
	1	20	2/10086	0,07

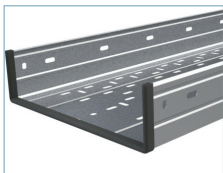

B1



	L mm	Pap Nm	EZ		GC		i304	
			REF.	kg/pz	REF.	kg/pz	REF.	kg/m
B1-100	14	6	2/4356	0,77	2/6826	0,77	-	-
B1-100	20	6	-	-	-	-	2/4925	0,79

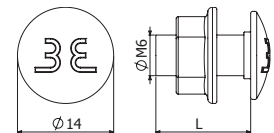



basortrav



FE H60	P. 66
FE H75/100/120/150	P. 72
F2E H100/120/150	P. 75



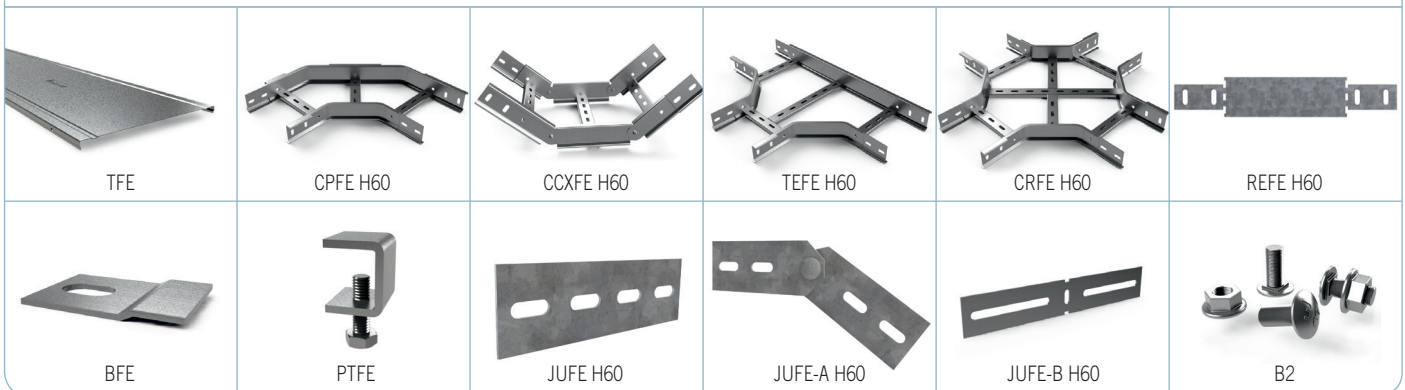
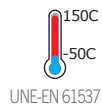
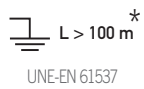
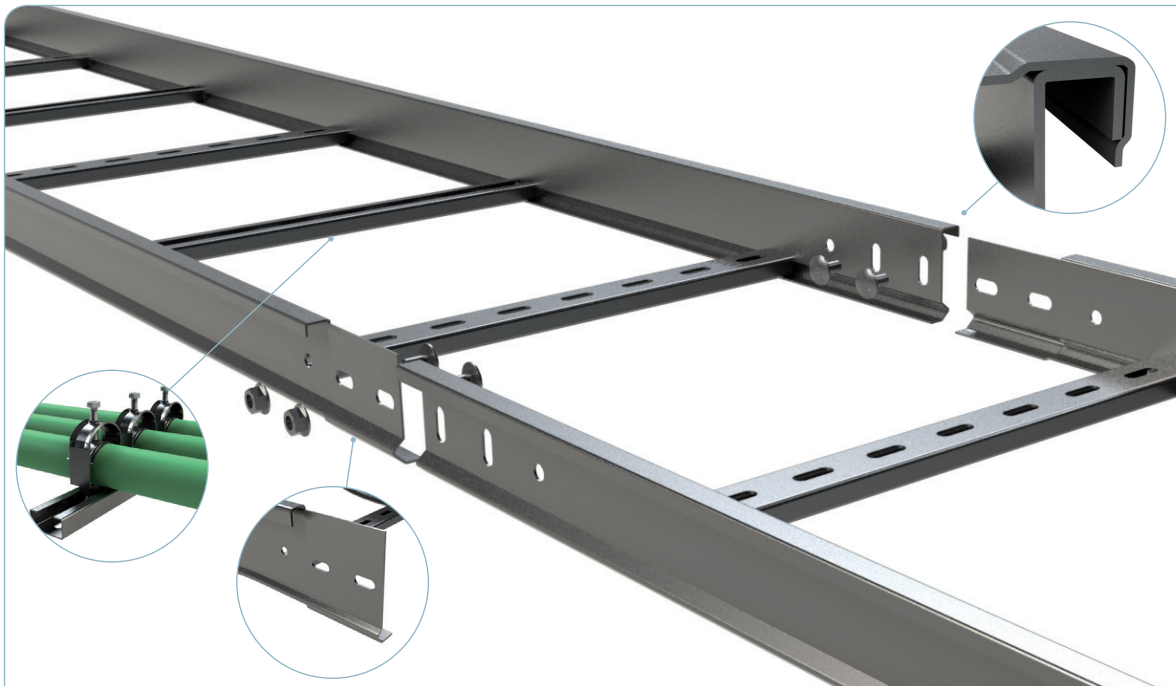

B		Filling Area	
		H60 (2 3/8")	
mm	inch	cm ²	in ²
100	4"	45	7,0
150	6"	67	10,4
200	8"	89	13,8
300	12"	134	20,8
400	16"	178	27,6
500	20"	223	36,1
600	24"	267	41,4



FE H60

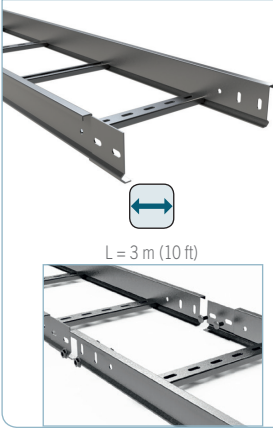

	B		H		e	GC	
	mm	inch	mm	inch		REF.	kg/m
FE 100x60x1,5-333 3M	100	4"	63	2 1/2"	1,5	2/0749	2,70
FE 150x60x1,5-333 3M	150	6"	63	2 1/2"	1,5	2/0750	2,84
FE 200x60x1,5-333 3M	200	8"	63	2 1/2"	1,5	2/0751	2,97
FE 300x60x1,5-333 3M	300	12"	63	2 1/2"	1,5	2/0752	3,24
FE 400x60x1,5-333 3M	400	16"	63	2 1/2"	1,5	2/0753	3,50
FE 500x60x1,5-333 3M	500	20"	63	2 1/2"	1,5	2/0754	3,77
FE 600x60x1,5-333 3M	600	24"	63	2 1/2"	1,5	2/0755	4,03

4/100 x B2 (2/6792 - GC)

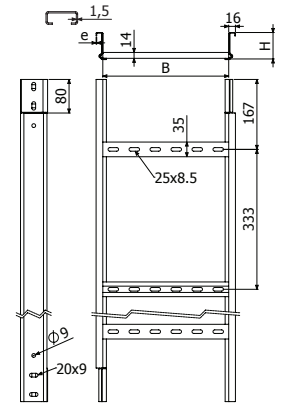

TFE

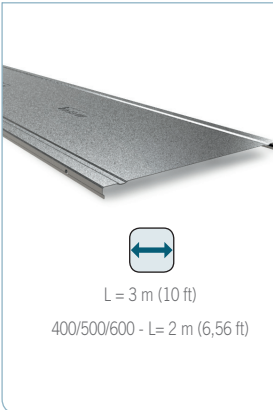

	B		e	GC	
	mm	inch		REF.	kg/m
TFE 100x1,5 3M	100	4"	1,5	2/4937	2,06
TFE 150x1,5 3M	150	6"	1,5	2/4472	2,66
TFE 200x1,5 3M	200	8"	1,5	2/4473	3,26
TFE 300x1,5 3M	300	12"	1,5	2/3579	4,46
TFE 400x1,5 2M	400	16"	1,5	2/4430	5,66
TFE 500x1,5 2M	500	20"	1,5	2/4509	6,86
TFE 600x1,5 2M	600	24"	1,5	2/4494	8,06

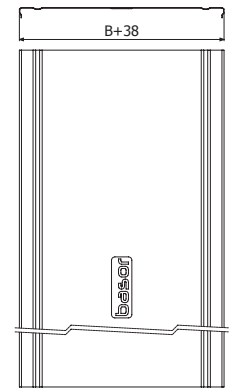

TFEL

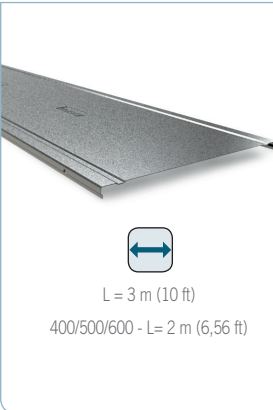

	B		e	GC	
	mm	inch		REF.	kg/m
TFEL 100x0,8 3M	100	4"	0,8	2/10000	1,10
TFEL 150x0,8 3M	150	6"	0,8	2/10001	1,42
TFEL 200x0,8 3M	200	8"	0,8	2/10002	1,74
TFEL 300x0,8 3M	300	12"	0,8	2/10003	2,38
TFEL 400x1 2M	400	16"	1	2/10004	3,78
TFEL 500x1 2M	500	20"	1	2/10005	4,58
TFEL 600x1 2M	600	24"	1	2/10006	5,38

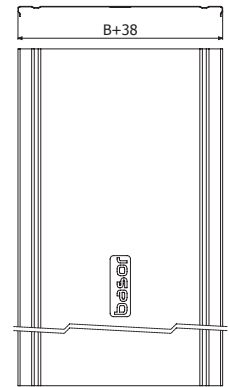

CPFE H60



	B		H		e	GC	
	mm	inch	mm	inch		REF.	kg/pz
CPFE 100x60x1,5	100	4"	63	2 1/2"	1,5	2/0770	1,53
CPFE 150x60x1,5	150	6"	63	2 1/2"	1,5	2/0771	1,77
CPFE 200x60x1,5	200	8"	63	2 1/2"	1,5	2/0772	2,01
CPFE 300x60x1,5	300	12"	63	2 1/2"	1,5	2/0773	2,48
CPFE 400x60x1,5	400	16"	63	2 1/2"	1,5	2/0774	2,85
CPFE 500x60x1,5	500	20"	63	2 1/2"	1,5	2/0775	3,42
CPFE 600x60x1,5	600	24"	63	2 1/2"	1,5	2/0776	3,89

4/100 x B2 (2/6792 - GC)

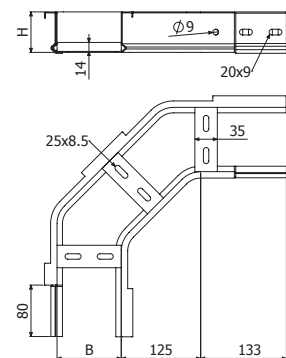



CCXFE H60



	B		H		e	GC	
	mm	inch	mm	inch		REF.	kg/pz
CCXFE 100x60x1,5	100	4"	63	2 1/2"	1,5	2/5222	1,53
CCXFE 150x60x1,5	150	6"	63	2 1/2"	1,5	2/5223	1,66
CCXFE 200x60x1,5	200	8"	63	2 1/2"	1,5	2/5224	1,80
CCXFE 300x60x1,5	300	12"	63	2 1/2"	1,5	2/5225	2,08
CCXFE 400x60x1,5	400	16"	63	2 1/2"	1,5	2/5226	2,35
CCXFE 500x60x1,5	500	20"	63	2 1/2"	1,5	2/5227	2,63
CCXFE 600x60x1,5	600	24"	63	2 1/2"	1,5	2/5228	2,90

4/100 x B2 (2/6792 - GC)

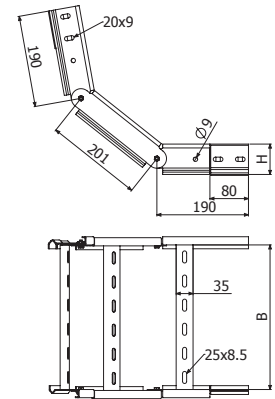

TEFE H60

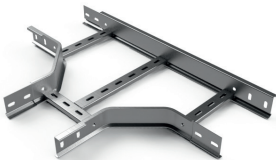

	B		H		e	GC	
	mm	inch	mm	inch		REF.	kg/pz
TEFE 100x60x1,5	100	4"	63	2 1/2"	1,5	2/0812	2,19
TEFE 150x60x1,5	150	6"	63	2 1/2"	1,5	2/0813	2,43
TEFE 200x60x1,5	200	8"	63	2 1/2"	1,5	2/0814	2,66
TEFE 300x60x1,5	300	12"	63	2 1/2"	1,5	2/0815	3,12
TEFE 400x60x1,5	400	16"	63	2 1/2"	1,5	2/0816	4,03
TEFE 500x60x1,5	500	20"	63	2 1/2"	1,5	2/0817	4,59
TEFE 600x60x1,5	600	24"	63	2 1/2"	1,5	2/0818	5,76

4/100 x B2 (2/6792 - GC)

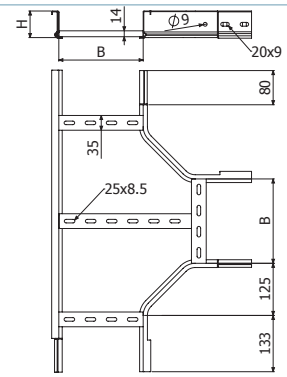

CRFE H60



	B		H		e	GC	
	mm	inch	mm	inch		REF.	kg/pz
CRFE 100x60x1,5	100	4"	63	2 1/2"	1,5	2/0833	2,88
CRFE 150x60x1,5	150	6"	63	2 1/2"	1,5	2/0834	3,18
CRFE 200x60x1,5	200	8"	63	2 1/2"	1,5	2/0835	3,48
CRFE 300x60x1,5	300	12"	63	2 1/2"	1,5	2/0836	4,07
CRFE 400x60x1,5	400	16"	63	2 1/2"	1,5	2/0837	4,66
CRFE 500x60x1,5	500	20"	63	2 1/2"	1,5	2/0838	5,25
CRFE 600x60x1,5	600	24"	63	2 1/2"	1,5	2/0839	6,50

4/100 x B2 (2/6792 - GC)

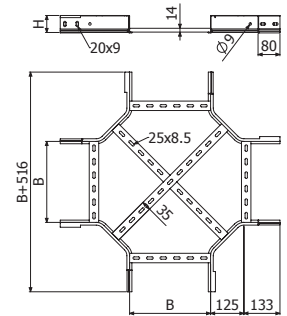

REFE H60



	B		H		e	GC	
	mm	inch	mm	inch		REF.	kg/pz
REFE 50x60x1,5	50	2"	63	2 1/2"	1,5	2/6799	0,16
REFE 100x60x1,5	100	4"	63	2 1/2"	1,5	2/6800	0,20
REFE 150x60x1,5	150	6"	63	2 1/2"	1,5	2/6801	0,25
REFE 200x60x1,5	200	8"	63	2 1/2"	1,5	2/6802	0,30

4/100 x B2 (2/6792 - GC)

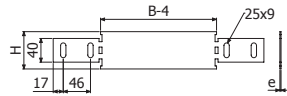



BFE

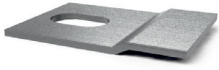

BFE 8
BFE 12

- BFE 8 -> SHL -> B2 (2/6792 - GC)
- SP/SPD + BEF 12 -> DIN933 10X30 (0/0320 - i304) + TM41 M10 (0/1071 - GC)

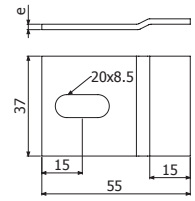

BFE 8

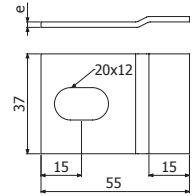

BFE 12

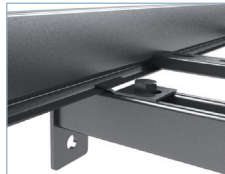

PTFE



PTFE

- 10
-
-
- 4 x PTFE => 1 x TFE

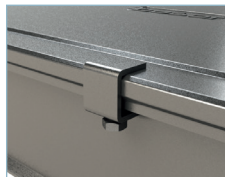
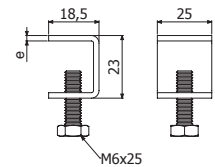

JUFE H60



JUFE 60/75

- 4/100 x B2 (2/6792 - GC)

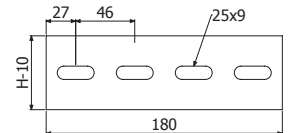

JUFE-A H60

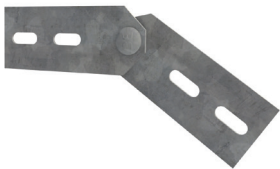

JUFE-A 60/75

- 4/100 x B2 (2/6792 - GC)

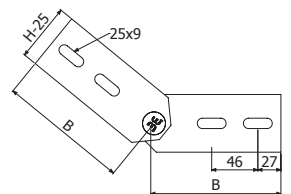

JUFE-B H60



JUFE-B 60/75

- 4/100 x B2 (2/6792 - GC)

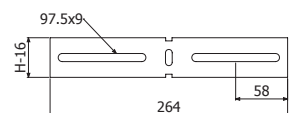



PS

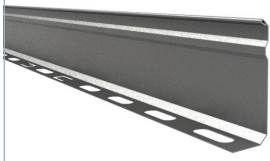

L = 3 m (10 ft)

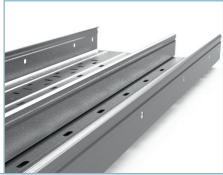

	H		PG		GC		i304		i316	
	mm	inch	REF.	kg/m	REF.	kg/m	REF.	kg/m	REF.	kg/m
PS 80	80	3 1/7"	2/3477	0,46	2/3481	0,63	2/11228	0,46	2/15546	0,46

1/100 x B1 (500 ↔ 500 mm) (2/4356 - PG // 2/6826 - GC // 2/4925 - i304)

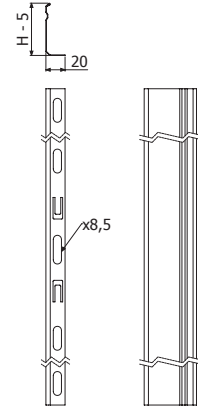

BASORTRAV SCM

BJCFE

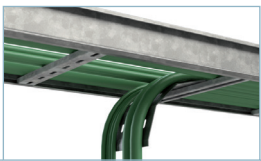

	e mm	GC	
		REF.	kg/pz
BJCFE 100	1,5	2/10021	0,60
BJCFE 150	1,5	2/10022	0,90
BJCFE 200	1,5	2/10023	1,20
BJCFE 300	1,5	2/10024	1,70
BJCFE 400	1,5	2/10025	2,30
BJCFE 500	1,5	2/10026	2,90
BJCFE 600	1,5	2/10027	3,40

2/100 x B2 (2/6792 - GC)

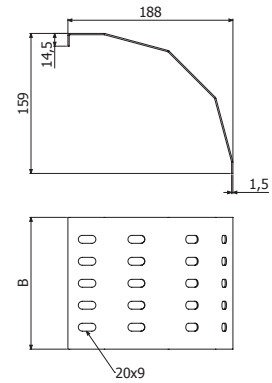

BEV

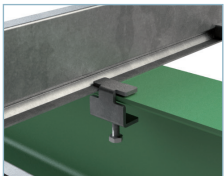

	H		GC		i304	
	inch	mm	REF.	kg/pz	REF.	kg/pz
BEV	6	150	2/11805	0,07	2/14473	0,05

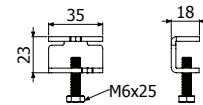

B2



	Pap Nm	GC		i304	
		REF.	kg/pz	REF.	kg/pz
B2-100	15	2/6792	1,83	2/5392	1,71

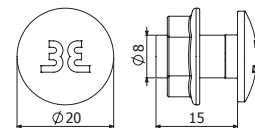

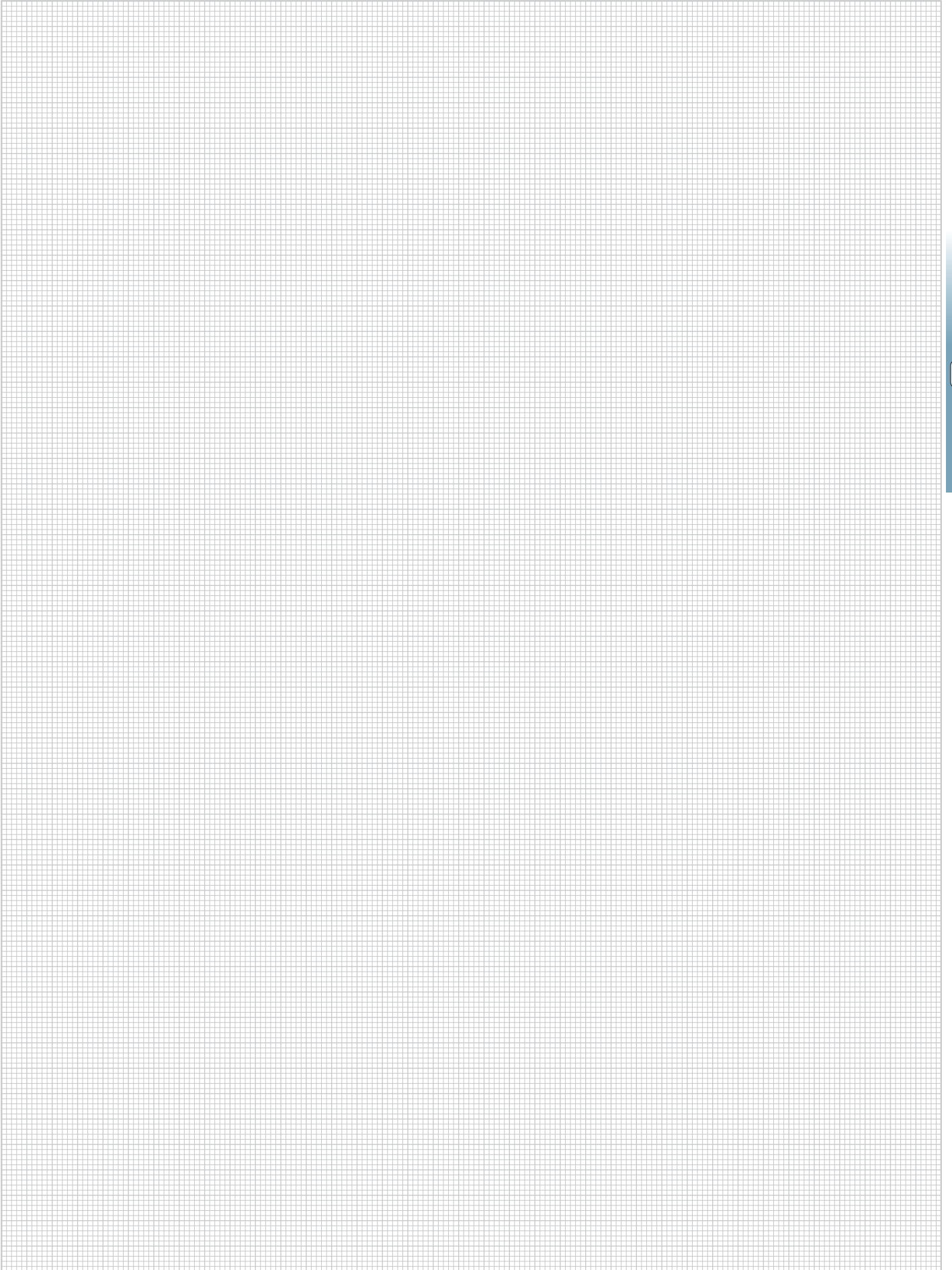

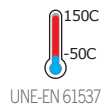
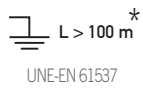
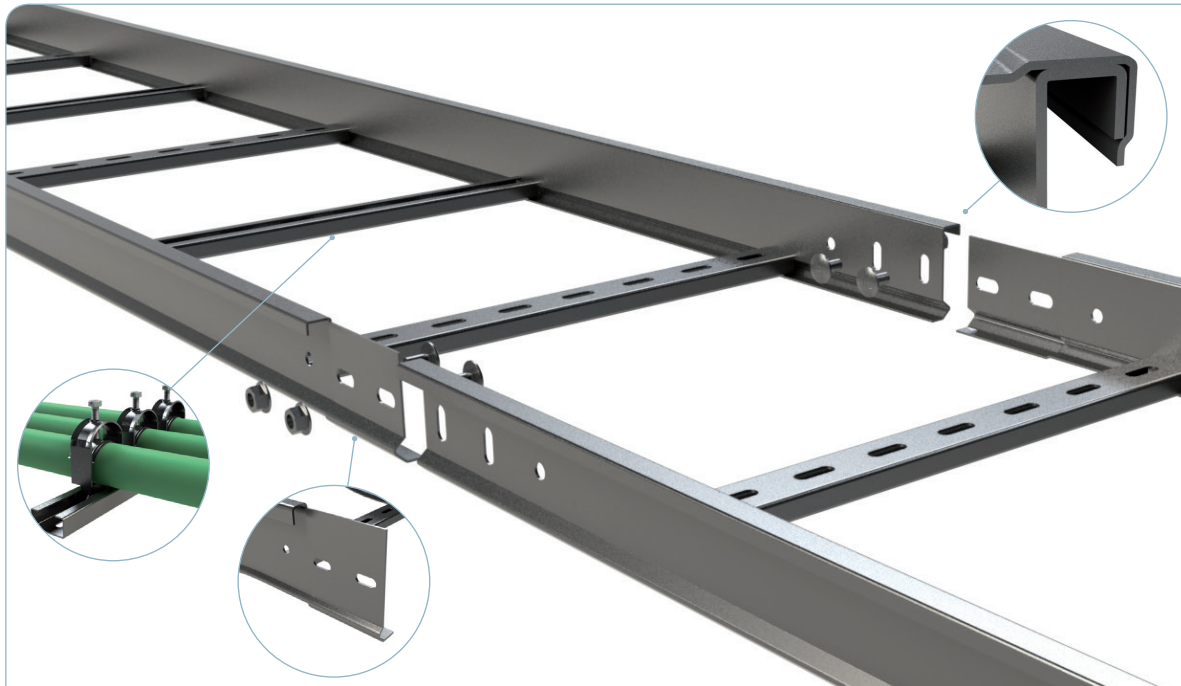

B		Filling Area							
		H75 (3")		H100 (4")		H120 (4 5/7")		H150 (6")	
mm	inch	cm ²	in ²	cm ²	in ²	cm ²	in ²	cm ²	in ²
100	4"	59	9,1	84	13,0	-	-	-	-
150	6"	89	13,8	126	19,5	156	24,2	201	31,2
200	8"	118	18,3	168	26,0	208	32,2	268	41,5
300	12"	177	27,4	252	39,1	312	48,4	402	62,3
400	16"	236	36,6	336	52,1	416	64,5	536	83,1
500	20"	295	45,7	420	65,1	520	80,6	670	103,9
600	24"	354	54,9	504	78,1	624	96,7	804	124,6



FE H75 p333

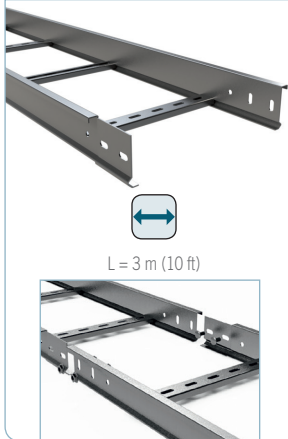

L = 3 m (10 ft)

	B		H		e	GC	
	mm	inch	mm	inch		REF.	kg/m
FE 100x75x2-333 3M	100	4"	75	3"	2	2/0865	3,82
FE 150x75x2-333 3M	150	6"	75	3"	2	2/0866	3,96
FE 200x75x2-333 3M	200	8"	75	3"	2	2/0867	4,09
FE 300x75x2-333 3M	300	12"	75	3"	2	2/0868	4,35
FE 400x75x2-333 3M	400	16"	75	3"	2	2/0869	4,62
FE 500x75x2-333 3M	500	20"	75	3"	2	2/0870	4,88
FE 600x75x2-333 3M	600	24"	75	3"	2	2/0871	5,15

4/100 x B2 (2/6792 - GC)

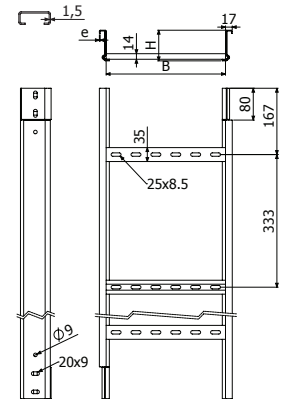

FE H100 p333



L = 3 m (10 ft)

	B		H		e	GC	
	mm	inch	mm	inch		REF.	kg/m
FE 100x100x2-333 3M	100	4"	100	4"	2	2/0872	5,03
FE 150x100x2-333 3M	150	6"	100	4"	2	2/0873	5,16
FE 200x100x2-333 3M	200	8"	100	4"	2	2/0874	5,29
FE 300x100x2-333 3M	300	12"	100	4"	2	2/0875	5,56
FE 400x100x2-333 3M	400	16"	100	4"	2	2/0876	5,82
FE 500x100x2-333 3M	500	20"	100	4"	2	2/0877	6,08
FE 600x100x2-333 3M	600	24"	100	4"	2	2/0878	6,35

4/100 x B2 (2/6792 - GC)

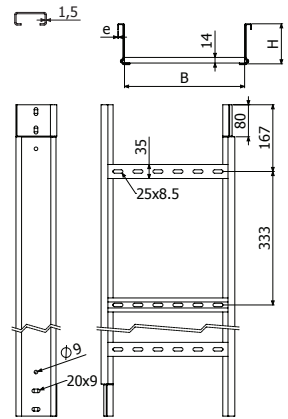

FE H120 p333



L = 3 m (10 ft)

	B		H		e	GC	
	mm	inch	mm	inch		REF.	kg/m
FE 150x120x2-333 3M	150	6"	120	4 5/7"	2	2/6854	5,94
FE 200x120x2-333 3M	200	8"	120	4 5/7"	2	2/6855	6,11
FE 300x120x2-333 3M	300	12"	120	4 5/7"	2	2/6856	6,44
FE 400x120x2-333 3M	400	16"	120	4 5/7"	2	2/6857	6,78
FE 500x120x2-333 3M	500	20"	120	4 5/7"	2	2/6858	7,12
FE 600x120x2-333 3M	600	24"	120	4 5/7"	2	2/6859	7,46

4/100 x B2 (2/6792 - GC)

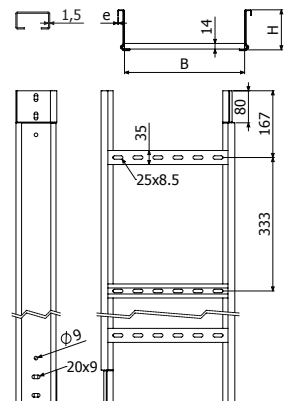

FE H150 p333

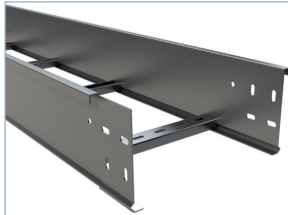

L = 3 m (10 ft)

	B		H		e	GC	
	mm	inch	mm	inch		REF.	kg/m
FE 150x150x2-333 3M	150	6"	150	6"	2	2/6860	6,91
FE 200x150x2-333 3M	200	8"	150	6"	2	2/6861	7,07
FE 300x150x2-333 3M	300	12"	150	6"	2	2/6862	7,40
FE 400x150x2-333 3M	400	16"	150	6"	2	2/6863	7,72
FE 500x150x2-333 3M	500	20"	150	6"	2	2/6864	8,05
FE 600x150x2-333 3M	600	24"	150	6"	2	2/6865	8,37

8/100 x B2 (2/6792 - GC)

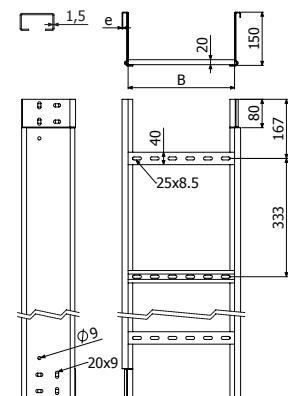



FE H75 p250



L = 3 m (10 ft)

	B		H		e	GC	
	mm	inch	mm	inch		REF.	kg/m
FE 100x75x2-250 3M	100	4"	75	3"	2	2/6215	3,91
FE 150x75x2-250 3M	150	6"	75	3"	2	2/6992	4,09
FE 200x75x2-250 3M	200	8"	75	3"	2	2/7003	4,27
FE 300x75x2-250 3M	300	12"	75	3"	2	2/6239	4,62
FE 400x75x2-250 3M	400	16"	75	3"	2	2/4954	4,97
FE 500x75x2-250 3M	500	20"	75	3"	2	2/7004	5,33
FE 600x75x2-250 3M	600	24"	75	3"	2	2/6216	5,68

4/100 x B2 (2/6792 - GC)

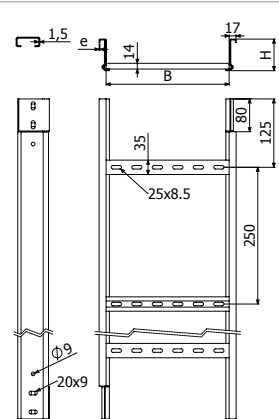

FE H100 p250



L = 3 m (10 ft)

	B		H		e	GC	
	mm	inch	mm	inch		REF.	kg/m
FE 100x100x2-250 3M	100	4"	100	4"	2	2/7005	5,12
FE 150x100x2-250 3M	150	6"	100	4"	2	2/6059	5,29
FE 200x100x2-250 3M	200	8"	100	4"	2	2/6249	5,47
FE 300x100x2-250 3M	300	12"	100	4"	2	2/6060	5,82
FE 400x100x2-250 3M	400	16"	100	4"	2	2/6061	6,18
FE 500x100x2-250 3M	500	20"	100	4"	2	2/7006	6,53
FE 600x100x2-250 3M	600	24"	100	4"	2	2/6062	6,88

4/100 x B2 (2/6792 - GC)

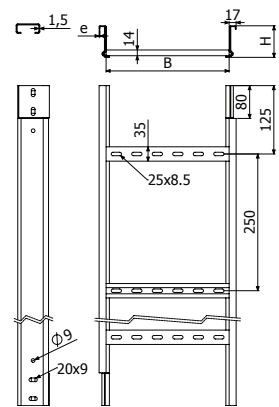

FE H120 p250

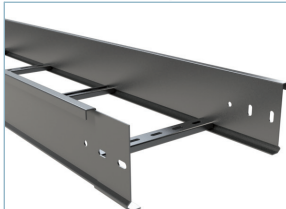

L = 3 m (10 ft)

	B		H		e	GC	
	mm	inch	mm	inch		REF.	kg/m
FE 150x120x2-250 3M	150	6"	120	4 5/7"	2	2/7024	6,12
FE 200x120x2-250 3M	200	8"	120	4 5/7"	2	2/7025	6,34
FE 300x120x2-250 3M	300	12"	120	4 5/7"	2	2/7026	6,78
FE 400x120x2-250 3M	400	16"	120	4 5/7"	2	2/7027	7,22
FE 500x120x2-250 3M	500	20"	120	4 5/7"	2	2/7028	7,67
FE 600x120x2-250 3M	600	24"	120	4 5/7"	2	2/7029	8,11

4/100 x B2 (2/6792 - GC)

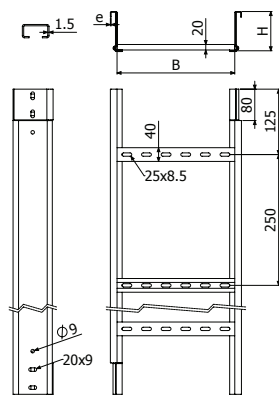

FE H150 p250



L = 3 m (10 ft)

	B		H		e	GC	
	mm	inch	mm	inch		REF.	kg/m
FE 150x150x2-250 3M	150	6"	150	6"	2	2/7030	7,15
FE 200x150x2-250 3M	200	8"	150	6"	2	2/7031	7,37
FE 300x150x2-250 3M	300	12"	150	6"	2	2/7032	7,81
FE 400x150x2-250 3M	400	16"	150	6"	2	2/7033	8,26
FE 500x150x2-250 3M	500	20"	150	6"	2	2/7034	8,70
FE 600x150x2-250 3M	600	24"	150	6"	2	2/7035	9,14

8/100 x B2 (2/6792 - GC)

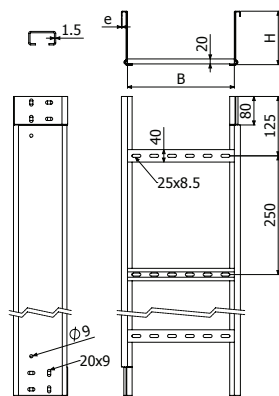



F2E H100



L = 3 m (10 ft)

	B		H		e	GC					
						p=9" (230 mm)		p=10" (250 mm)		p=12" (300mm)	
	mm	inch	mm	inch		mm	REF.	kg/m	REF.	kg/m	REF.
F2E 100x100x2-p 3M	100	4"	100	4"	2	2/14361	5,60	2/14257	5,55	2/14352	5,44
F2E 150x100x2-p 3M	150	6"	100	4"	2	2/14362	5,96	2/14258	5,87	2/14353	5,71
F2E 200x100x2-p 3M	200	8"	100	4"	2	2/14363	6,31	2/14259	6,20	2/14354	5,98
F2E 300x100x2-p 3M	300	12"	100	4"	2	2/14364	7,02	2/14260	6,86	2/14355	6,53
F2E 400x100x2-p 3M	400	16"	100	4"	2	2/14365	7,73	2/14261	7,51	2/14356	7,08
F2E 500x100x2-p 3M	500	20"	100	4"	2	2/14366	8,44	2/14262	8,17	2/14357	7,62
F2E 600x100x2-p 3M	600	24"	100	4"	2	2/14367	9,15	2/14263	8,82	2/14358	8,17

4/100 x B2 (2/6792 - GC)

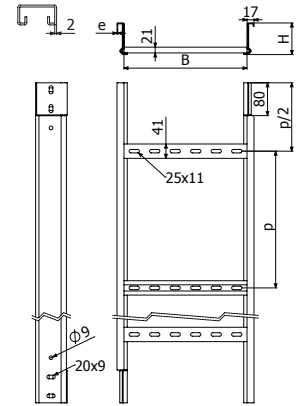

F2E H120



L = 3 m (10 ft)

	B		H		e	GC					
						p=9" (230 mm)		p=10" (250 mm)		p=12" (300mm)	
	mm	inch	mm	inch		mm	REF.	kg/m	REF.	kg/m	REF.
F2E 150x120x2-p 3M	150	6"	120	4 5/7"	2	2/14396	6,66	2/14275	6,58	2/14388	6,42
F2E 200x120x2-p 3M	200	8"	120	4 5/7"	2	2/14397	7,02	2/14276	6,91	2/14389	6,69
F2E 300x120x2-p 3M	300	12"	120	4 5/7"	2	2/14398	7,72	2/14277	7,56	2/14390	7,23
F2E 400x120x2-p 3M	400	16"	120	4 5/7"	2	2/14399	8,43	2/14278	8,22	2/14391	7,78
F2E 500x120x2-p 3M	500	20"	120	4 5/7"	2	2/14400	9,14	2/14279	8,87	2/14392	8,32
F2E 600x120x2-p 3M	600	24"	120	4 5/7"	2	2/14401	9,85	2/14280	9,53	2/14393	8,87

4/100 x B2 (2/6792 - GC)

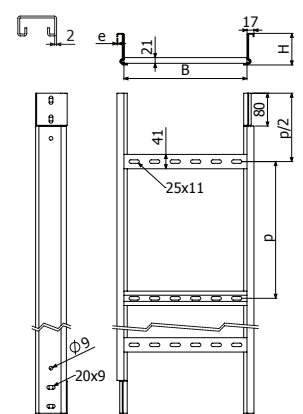

F2E H150



L = 3 m (10 ft)

	B		H		e	GC					
						p=9" (230 mm)		p=10" (250 mm)		p=12" (300mm)	
	mm	inch	mm	inch		mm	REF.	kg/m	REF.	kg/m	REF.
F2E 150x150x2-p 3M	150	6"	150	6"	2	2/14428	7,72	2/14291	7,63	2/14420	7,47
F2E 200x150x2-p 3M	200	8"	150	6"	2	2/14429	8,07	2/14292	7,96	2/14421	7,74
F2E 300x150x2-p 3M	300	12"	150	6"	2	2/14430	8,78	2/14293	8,62	2/14422	8,29
F2E 400x150x2-p 3M	400	16"	150	6"	2	2/14431	9,49	2/14294	9,27	2/14423	8,84
F2E 500x150x2-p 3M	500	20"	150	6"	2	2/14432	10,20	2/14295	9,93	2/14424	9,38
F2E 600x150x2-p 3M	600	24"	150	6"	2	2/14433	10,91	2/14296	10,58	2/14425	9,93

8/100 x B2 (2/6792 - GC)

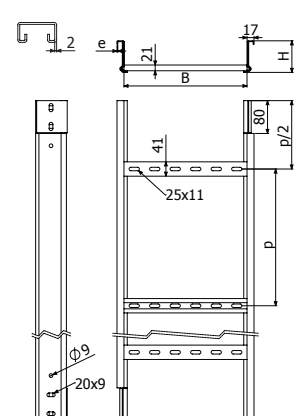



F2E H100 6M

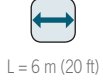

L = 6 m (20 ft)

	B		H		e	GC					
						p=9" (230 mm)		p=10" (250 mm)		p=12" (300mm)	
	mm	inch	mm	inch		mm	REF.	kg/m	REF.	kg/m	REF.
F2E 100X100x2-p 6M	100	4"	100	4"	2	2/14379	5,60	2/14266	5,55	2/14370	5,44
F2E 150X100x2-p 6M	150	6"	100	4"	2	2/14380	5,96	2/14267	5,87	2/14371	5,71
F2E 200X100x2-p 6M	200	8"	100	4"	2	2/14381	6,31	2/14268	6,20	2/14372	5,98
F2E 300X100x2-p 6M	300	12"	100	4"	2	2/14382	7,02	2/14269	6,86	2/14373	6,53
F2E 400X100x2-p 6M	400	16"	100	4"	2	2/14383	7,73	2/14270	7,51	2/14374	7,08
F2E 500X100x2-p 6M	500	20"	100	4"	2	2/14384	8,44	2/14271	8,17	2/14375	7,62
F2E 600X100x2-p 6M	600	24"	100	4"	2	2/14385	9,15	2/14272	8,82	2/14376	8,17

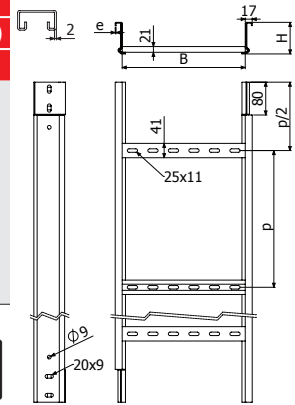

BASORTRAV SCM

F2E H120 6M



L = 6 m (20 ft)

	B		H		e	GC					
						p=9" (230 mm)		p=10" (250 mm)		p=12" (300mm)	
	mm	inch	mm	inch		mm	REF.	kg/m	REF.	kg/m	REF.
F2E 150X120x2-p 6M	150	6"	120	4 5/7"	2	2/14412	6,66	2/14283	6,58	2/14404	6,42
F2E 200X120x2-p 6M	200	8"	120	4 5/7"	2	2/14413	7,02	2/14284	6,91	2/14405	6,69
F2E 300X120x2-p 6M	300	12"	120	4 5/7"	2	2/14414	7,72	2/14285	7,56	2/14406	7,23
F2E 400X120x2-p 6M	400	16"	120	4 5/7"	2	2/14415	8,43	2/14286	8,22	2/14407	7,78
F2E 500X120x2-p 6M	500	20"	120	4 5/7"	2	2/14416	9,14	2/14287	8,87	2/14408	8,32
F2E 600X120x2-p 6M	600	24"	120	4 5/7"	2	2/14417	9,85	2/14288	9,53	2/14409	8,87

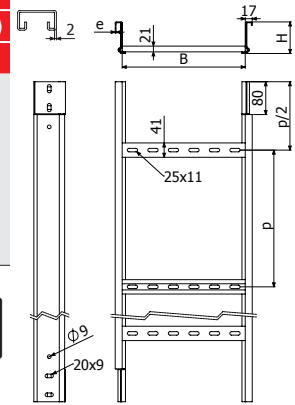
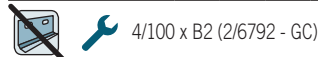

F2E H150 6M



L = 6 m (20 ft)

	B		H		e	GC					
						p=9" (230 mm)		p=10" (250 mm)		p=12" (300mm)	
	mm	inch	mm	inch		mm	REF.	kg/m	REF.	kg/m	REF.
F2E 150X150x2-p 6M	150	6"	150	6"	2	2/14444	7,72	2/14299	7,63	2/14436	7,47
F2E 200X150x2-p 6M	200	8"	150	6"	2	2/14445	8,07	2/14300	7,96	2/14437	7,74
F2E 300X150x2-p 6M	300	12"	150	6"	2	2/14446	8,78	2/14301	8,62	2/14438	8,29
F2E 400X150x2-p 6M	400	16"	150	6"	2	2/14447	9,49	2/14302	9,27	2/14439	8,84
F2E 500X150x2-p 6M	500	20"	150	6"	2	2/14448	10,20	2/14303	9,93	2/14440	9,38
F2E 600X150x2-p 6M	600	24"	150	6"	2	2/14449	10,91	2/14304	10,58	2/14441	9,93

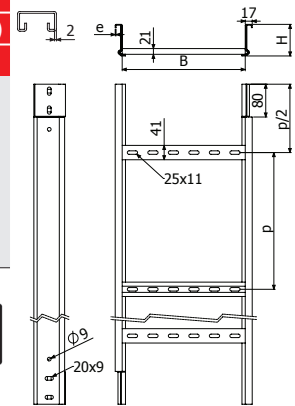
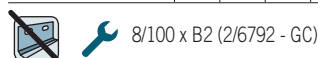



CPFE30-300

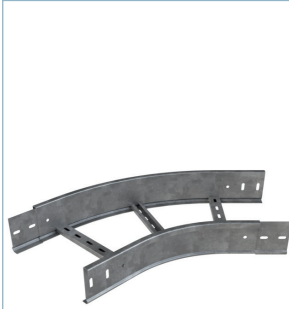

H75-H120



H150



	A	R		B		H		GC	
		°	mm	inch	mm	inch	mm	inch	REF.
CPFE30-300 100X75X2	30	300	12"	100	4"	75	3"	2/14651	1,93
CPFE30-300 150X75X2	30	300	12"	150	6"	75	3"	2/14652	2,07
CPFE30-300 200X75X2	30	300	12"	200	8"	75	3"	2/14653	2,20
CPFE30-300 300X75X2	30	300	12"	300	12"	75	3"	2/14654	2,47
CPFE30-300 400X75X2	30	300	12"	400	16"	75	3"	2/14655	2,73
CPFE30-300 500X75X2	30	300	12"	500	20"	75	3"	2/14656	3,00
CPFE30-300 600X75X2	30	300	12"	600	24"	75	3"	2/14657	3,77
CPFE30-300 100X100X2	30	300	12"	100	4"	100	4"	2/14658	2,32
CPFE30-300 150X100X2	30	300	12"	150	6"	100	4"	2/14659	2,46
CPFE30-300 200X100X2	30	300	12"	200	8"	100	4"	2/14660	2,61
CPFE30-300 300X100X2	30	300	12"	300	12"	100	4"	2/14661	2,89
CPFE30-300 400X100X2	30	300	12"	400	16"	100	4"	2/14662	3,18
CPFE30-300 500X100X2	30	300	12"	500	20"	100	4"	2/14663	3,89
CPFE30-300 600X100X2	30	300	12"	600	24"	100	4"	2/14664	4,27
CPFE30-300 150X120X2	30	300	12"	150	6"	120	4 5/7"	2/14665	2,84
CPFE30-300 200X120X2	30	300	12"	200	8"	120	4 5/7"	2/14666	3,01
CPFE30-300 300X120X2	30	300	12"	300	12"	120	4 5/7"	2/14667	3,36
CPFE30-300 400X120X2	30	300	12"	400	16"	120	4 5/7"	2/14668	3,70
CPFE30-300 500X120X2	30	300	12"	500	20"	120	4 5/7"	2/14669	4,58
CPFE30-300 600X120X2	30	300	12"	600	24"	120	4 5/7"	2/14670	5,03
CPFE30-300 150X150X2	30	300	12"	150	6"	150	6"	2/14671	3,32
CPFE30-300 200X150X2	30	300	12"	200	8"	150	6"	2/14672	3,50
CPFE30-300 300X150X2	30	300	12"	300	12"	150	6"	2/14673	3,87
CPFE30-300 400X150X2	30	300	12"	400	16"	150	6"	2/14674	4,24
CPFE30-300 500X150X2	30	300	12"	500	20"	150	6"	2/14675	5,14
CPFE30-300 600X150X2	30	300	12"	600	24"	150	6"	2/14676	5,62

4/100 x B2 (2/6792 - GC) (8/100 x B2 ↑ 150)

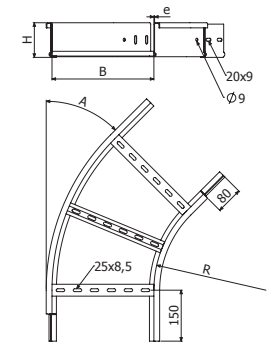

H75-H120

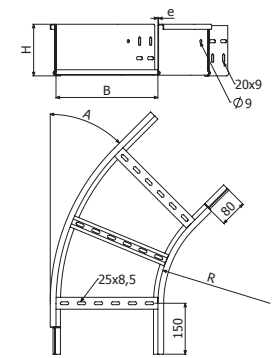

H150

CPFE45-300



H75-H120



H150

	A	R		B		H		GC	
		°	mm	inch	mm	inch	mm	inch	REF.
CPFE45-300 100X75X2	45	300	12"	100	4"	75	3"	2/14677	2,35
CPFE45-300 150X75X2	45	300	12"	150	6"	75	3"	2/14678	2,55
CPFE45-300 200X75X2	45	300	12"	200	8"	75	3"	2/14679	2,75
CPFE45-300 300X75X2	45	300	12"	300	12"	75	3"	2/14680	3,15
CPFE45-300 400X75X2	45	300	12"	400	16"	75	3"	2/14681	3,55
CPFE45-300 500X75X2	45	300	12"	500	20"	75	3"	2/14682	3,95
CPFE45-300 600X75X2	45	300	12"	600	24"	75	3"	2/14683	4,35
CPFE45-300 100X100X2	45	300	12"	100	4"	100	4"	2/14684	2,81
CPFE45-300 150X100X2	45	300	12"	150	6"	100	4"	2/14685	3,03
CPFE45-300 200X100X2	45	300	12"	200	8"	100	4"	2/14686	3,24
CPFE45-300 300X100X2	45	300	12"	300	12"	100	4"	2/14687	3,67
CPFE45-300 400X100X2	45	300	12"	400	16"	100	4"	2/14688	4,10
CPFE45-300 500X100X2	45	300	12"	500	20"	100	4"	2/14689	4,53
CPFE45-300 600X100X2	45	300	12"	600	24"	100	4"	2/14690	4,96
CPFE45-300 150X120X2	45	300	12"	150	6"	120	4 5/7"	2/14691	3,50
CPFE45-300 200X120X2	45	300	12"	200	8"	120	4 5/7"	2/14692	3,76
CPFE45-300 300X120X2	45	300	12"	300	12"	120	4 5/7"	2/14693	4,28
CPFE45-300 400X120X2	45	300	12"	400	16"	120	4 5/7"	2/14694	4,79
CPFE45-300 500X120X2	45	300	12"	500	20"	120	4 5/7"	2/14695	5,31
CPFE45-300 600X120X2	45	300	12"	600	24"	120	4 5/7"	2/14696	5,82
CPFE45-300 150X150X2	45	300	12"	150	6"	150	6"	2/14697	4,07
CPFE45-300 200X150X2	45	300	12"	200	8"	150	6"	2/14698	4,35
CPFE45-300 300X150X2	45	300	12"	300	12"	150	6"	2/14699	4,90
CPFE45-300 400X150X2	45	300	12"	400	16"	150	6"	2/14700	5,46
CPFE45-300 500X150X2	45	300	12"	500	20"	150	6"	2/14701	6,01
CPFE45-300 600X150X2	45	300	12"	600	24"	150	6"	2/14702	6,57

4/100 x B2 (2/6792 - GC) (8/100 x B2 ↑ 150)

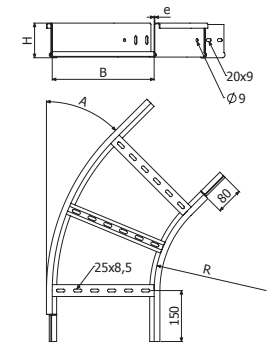

H75-H120

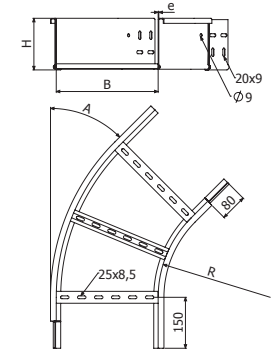

H150



CPFE60-300



H75-H120



H150



	A		R		B		H		GC	
	°	mm	inch	mm	inch	mm	inch	REF.	kg/pz	
CPFE60-300 100X75X2	60	300	12"	100	4"	75	3"	2/14703	2,69	
CPFE60-300 150X75X2	60	300	12"	150	6"	75	3"	2/14704	2,91	
CPFE60-300 200X75X2	60	300	12"	200	8"	75	3"	2/14705	3,13	
CPFE60-300 300X75X2	60	300	12"	300	12"	75	3"	2/14706	3,58	
CPFE60-300 400X75X2	60	300	12"	400	16"	75	3"	2/14707	4,37	
CPFE60-300 500X75X2	60	300	12"	500	20"	75	3"	2/14708	4,90	
CPFE60-300 600X75X2	60	300	12"	600	24"	75	3"	2/14709	5,43	
CPFE60-300 100X100X2	60	300	12"	100	4"	100	4"	2/14710	3,22	
CPFE60-300 150X100X2	60	300	12"	150	6"	100	4"	2/14711	3,46	
CPFE60-300 200X100X2	60	300	12"	200	8"	100	4"	2/14712	3,71	
CPFE60-300 300X100X2	60	300	12"	300	12"	100	4"	2/14713	4,20	
CPFE60-300 400X100X2	60	300	12"	400	16"	100	4"	2/14714	5,03	
CPFE60-300 500X100X2	60	300	12"	500	20"	100	4"	2/14715	5,60	
CPFE60-300 600X100X2	60	300	12"	600	24"	100	4"	2/14716	6,17	
CPFE60-300 150X120X2	60	300	12"	150	6"	120	4 5/7"	2/14717	4,00	
CPFE60-300 200X120X2	60	300	12"	200	8"	120	4 5/7"	2/14718	4,29	
CPFE60-300 300X120X2	60	300	12"	300	12"	120	4 5/7"	2/14719	4,87	
CPFE60-300 400X120X2	60	300	12"	400	16"	120	4 5/7"	2/14720	5,88	
CPFE60-300 500X120X2	60	300	12"	500	20"	120	4 5/7"	2/14721	6,57	
CPFE60-300 600X120X2	60	300	12"	600	24"	120	4 5/7"	2/14722	7,26	
CPFE60-300 150X150X2	60	300	12"	150	6"	150	6"	2/14723	4,66	
CPFE60-300 200X150X2	60	300	12"	200	8"	150	6"	2/14724	4,98	
CPFE60-300 300X150X2	60	300	12"	300	12"	150	6"	2/14725	5,61	
CPFE60-300 400X150X2	60	300	12"	400	16"	150	6"	2/14726	6,67	
CPFE60-300 500X150X2	60	300	12"	500	20"	150	6"	2/14727	7,41	
CPFE60-300 600X150X2	60	300	12"	600	24"	150	6"	2/14728	8,15	

4/100 x B2 (2/6792 - GC) (8/100 x B2 ↑ 150)

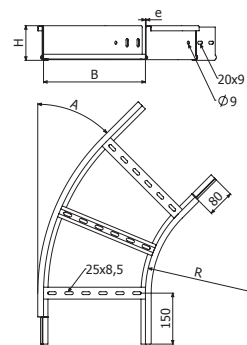

H75-H120

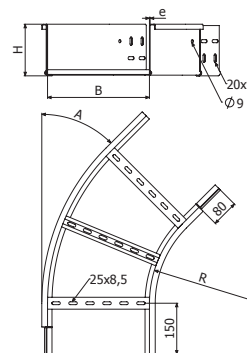

H150

CPFE-300



H75-H120



H150

	A		R		B		H		GC	
	°	mm	inch	mm	inch	mm	inch	REF.	kg/pz	
CPFE-300 100X75X2	90	300	12"	100	4"	75	3"	2/0887	3,46	
CPFE-300 150X75X2	90	300	12"	150	6"	75	3"	2/0888	3,77	
CPFE-300 200X75X2	90	300	12"	200	8"	75	3"	2/0889	4,07	
CPFE-300 300X75X2	90	300	12"	300	12"	75	3"	2/0890	4,69	
CPFE-300 400X75X2	90	300	12"	400	16"	75	3"	2/0891	5,63	
CPFE-300 500X75X2	90	300	12"	500	20"	75	3"	2/0892	6,33	
CPFE-300 600X75X2	90	300	12"	600	24"	75	3"	2/0893	7,53	
CPFE-300 100X100X2	90	300	12"	100	4"	100	4"	2/0895	4,23	
CPFE-300 150X100X2	90	300	12"	150	6"	100	4"	2/0896	4,57	
CPFE-300 200X100X2	90	300	12"	200	8"	100	4"	2/0897	4,91	
CPFE-300 300X100X2	90	300	12"	300	12"	100	4"	2/0898	5,59	
CPFE-300 400X100X2	90	300	12"	400	16"	100	4"	2/0899	6,60	
CPFE-300 500X100X2	90	300	12"	500	20"	100	4"	2/0900	7,36	
CPFE-300 600X100X2	90	300	12"	600	24"	100	4"	2/0901	8,64	
CPFE-300 150X120X2	90	300	12"	150	6"	120	4 5/7"	2/6880	5,38	
CPFE-300 200X120X2	90	300	12"	200	8"	120	4 5/7"	2/6881	5,80	
CPFE-300 300X120X2	90	300	12"	300	12"	120	4 5/7"	2/6882	6,64	
CPFE-300 400X120X2	90	300	12"	400	16"	120	4 5/7"	2/6883	7,94	
CPFE-300 500X120X2	90	300	12"	500	20"	120	4 5/7"	2/6884	8,90	
CPFE-300 600X120X2	90	300	12"	600	24"	120	4 5/7"	2/6885	10,53	
CPFE-300 150X150X2	90	300	12"	150	6"	150	6"	2/6886	6,33	
CPFE-300 200X150X2	90	300	12"	200	8"	150	6"	2/6887	6,80	
CPFE-300 300X150X2	90	300	12"	300	12"	150	6"	2/6888	7,72	
CPFE-300 400X150X2	90	300	12"	400	16"	150	6"	2/6889	9,10	
CPFE-300 500X150X2	90	300	12"	500	20"	150	6"	2/6890	10,14	
CPFE-300 600X150X2	90	300	12"	600	24"	150	6"	2/6891	11,85	

4/100 x B2 (2/6792 - GC) (8/100 x B2 ↑ 150)

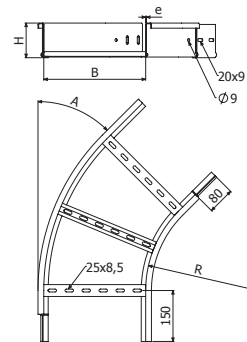

H75-H120

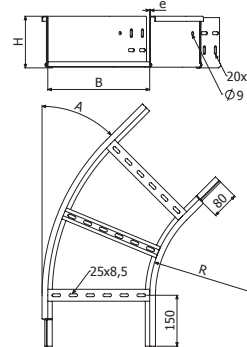

H150



CPFE30-600



H75-H120



H150



	A		R		B		H		GC	
	°	mm	inch	mm	inch	mm	inch	REF.	kg/pz	
CPFE30-600 100X75X2	30	600	24"	100	4"	75	3"	2/14886	2,59	
CPFE30-600 150X75X2	30	600	24"	150	6"	75	3"	2/14887	2,77	
CPFE30-600 200X75X2	30	600	24"	200	8"	75	3"	2/14888	2,94	
CPFE30-600 300X75X2	30	600	24"	300	12"	75	3"	2/14889	3,29	
CPFE30-600 400X75X2	30	600	24"	400	16"	75	3"	2/14890	3,64	
CPFE30-600 500X75X2	30	600	24"	500	20"	75	3"	2/14891	4,00	
CPFE30-600 600X75X2	30	600	24"	600	24"	75	3"	2/14892	4,35	
CPFE30-600 100X100X2	30	600	24"	100	4"	100	4"	2/14893	3,10	
CPFE30-600 150X100X2	30	600	24"	150	6"	100	4"	2/14894	3,29	
CPFE30-600 200X100X2	30	600	24"	200	8"	100	4"	2/14895	3,48	
CPFE30-600 300X100X2	30	600	24"	300	12"	100	4"	2/14896	3,85	
CPFE30-600 400X100X2	30	600	24"	400	16"	100	4"	2/14897	4,22	
CPFE30-600 500X100X2	30	600	24"	500	20"	100	4"	2/14898	4,59	
CPFE30-600 600X100X2	30	600	24"	600	24"	100	4"	2/14899	4,96	
CPFE30-600 150X120X2	30	600	24"	150	6"	120	4 5/7"	2/14900	3,80	
CPFE30-600 200X120X2	30	600	24"	200	8"	120	4 5/7"	2/14901	4,02	
CPFE30-600 300X120X2	30	600	24"	300	12"	120	4 5/7"	2/14902	4,47	
CPFE30-600 400X120X2	30	600	24"	400	16"	120	4 5/7"	2/14903	4,92	
CPFE30-600 500X120X2	30	600	24"	500	20"	120	4 5/7"	2/14904	5,37	
CPFE30-600 600X120X2	30	600	24"	600	24"	120	4 5/7"	2/14905	5,82	
CPFE30-600 150X150X2	30	600	24"	150	6"	150	6"	2/14906	4,43	
CPFE30-600 200X150X2	30	600	24"	200	8"	150	6"	2/14907	4,66	
CPFE30-600 300X150X2	30	600	24"	300	12"	150	6"	2/14908	5,14	
CPFE30-600 400X150X2	30	600	24"	400	16"	150	6"	2/14909	5,61	
CPFE30-600 500X150X2	30	600	24"	500	20"	150	6"	2/14910	6,09	
CPFE30-600 600X150X2	30	600	24"	600	24"	150	6"	2/14911	6,57	

4/100 x B2 (2/6792 - GC) (8/100 x B2 ↑ 150)

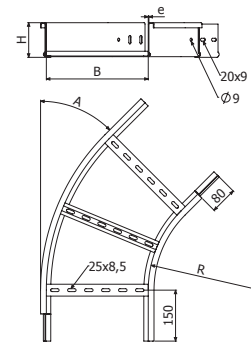

H75-H120

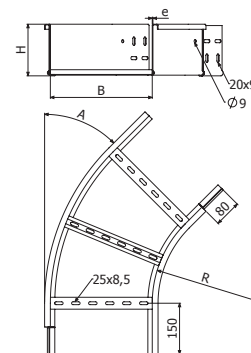

H150

CPFE45-600



H75-H120



H150

	A		R		B		H		GC	
	°	mm	inch	mm	inch	mm	inch	REF.	kg/pz	
CPFE45-600 100X75X2	45	600	24"	100	4"	75	3"	2/14912	3,30	
CPFE45-600 150X75X2	45	600	24"	150	6"	75	3"	2/14913	3,54	
CPFE45-600 200X75X2	45	600	24"	200	8"	75	3"	2/14914	3,78	
CPFE45-600 300X75X2	45	600	24"	300	12"	75	3"	2/14915	4,27	
CPFE45-600 400X75X2	45	600	24"	400	16"	75	3"	2/14916	4,75	
CPFE45-600 500X75X2	45	600	24"	500	20"	75	3"	2/14917	5,23	
CPFE45-600 600X75X2	45	600	24"	600	24"	75	3"	2/14918	5,72	
CPFE45-600 100X100X2	45	600	24"	100	4"	100	4"	2/14919	3,95	
CPFE45-600 150X100X2	45	600	24"	150	6"	100	4"	2/14920	4,20	
CPFE45-600 200X100X2	45	600	24"	200	8"	100	4"	2/14921	4,46	
CPFE45-600 300X100X2	45	600	24"	300	12"	100	4"	2/14922	4,98	
CPFE45-600 400X100X2	45	600	24"	400	16"	100	4"	2/14923	5,49	
CPFE45-600 500X100X2	45	600	24"	500	20"	100	4"	2/14924	6,01	
CPFE45-600 600X100X2	45	600	24"	600	24"	100	4"	2/14925	6,52	
CPFE45-600 150X120X2	45	600	24"	150	6"	120	4 5/7"	2/14926	4,86	
CPFE45-600 200X120X2	45	600	24"	200	8"	120	4 5/7"	2/14927	5,17	
CPFE45-600 300X120X2	45	600	24"	300	12"	120	4 5/7"	2/14928	5,79	
CPFE45-600 400X120X2	45	600	24"	400	16"	120	4 5/7"	2/14929	6,41	
CPFE45-600 500X120X2	45	600	24"	500	20"	120	4 5/7"	2/14930	7,04	
CPFE45-600 600X120X2	45	600	24"	600	24"	120	4 5/7"	2/14931	7,66	
CPFE45-600 150X150X2	45	600	24"	150	6"	150	6"	2/14932	5,65	
CPFE45-600 200X150X2	45	600	24"	200	8"	150	6"	2/14933	5,98	
CPFE45-600 300X150X2	45	600	24"	300	12"	150	6"	2/14934	6,64	
CPFE45-600 400X150X2	45	600	24"	400	16"	150	6"	2/14935	7,30	
CPFE45-600 500X150X2	45	600	24"	500	20"	150	6"	2/14936	7,96	
CPFE45-600 600X150X2	45	600	24"	600	24"	150	6"	2/14937	8,62	

4/100 x B2 (2/6792 - GC) (8/100 x B2 ↑ 150)

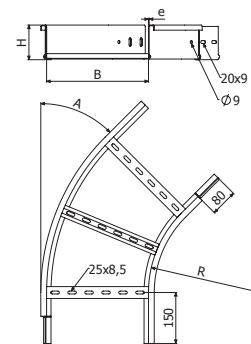

H75-H120

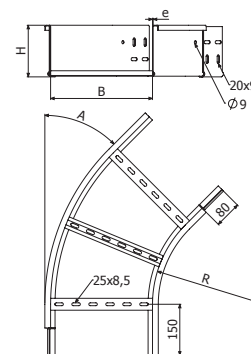

H150



CPFE60-600



H75-H120



H150



	A		R		B		H		GC	
	°	mm	inch	mm	inch	mm	inch	REF.	kg/pz	
CPFE60-600 100X75X2	60	600	24"	100	4"	75	3"	2/15605	3,92	
CPFE60-600 150X75X2	60	600	24"	150	6"	75	3"	2/15606	4,18	
CPFE60-600 200X75X2	60	600	24"	200	8"	75	3"	2/15607	4,62	
CPFE60-600 300X75X2	60	600	24"	300	12"	75	3"	2/15608	5,24	
CPFE60-600 400X75X2	60	600	24"	400	16"	75	3"	2/15609	5,85	
CPFE60-600 500X75X2	60	600	24"	500	20"	75	3"	2/15610	6,47	
CPFE60-600 600X75X2	60	600	24"	600	24"	75	3"	2/15611	7,09	
CPFE60-600 100X100X2	60	600	24"	100	4"	100	4"	2/15612	4,70	
CPFE60-600 150X100X2	60	600	24"	150	6"	100	4"	2/15613	4,99	
CPFE60-600 200X100X2	60	600	24"	200	8"	100	4"	2/15614	5,45	
CPFE60-600 300X100X2	60	600	24"	300	12"	100	4"	2/15615	6,11	
CPFE60-600 400X100X2	60	600	24"	400	16"	100	4"	2/15616	6,76	
CPFE60-600 500X100X2	60	600	24"	500	20"	100	4"	2/15617	7,42	
CPFE60-600 600X100X2	60	600	24"	600	24"	100	4"	2/15618	8,08	
CPFE60-600 150X120X2	60	600	24"	150	6"	120	4 5/7"	2/15619	5,76	
CPFE60-600 200X120X2	60	600	24"	200	8"	120	4 5/7"	2/15620	6,31	
CPFE60-600 300X120X2	60	600	24"	300	12"	120	4 5/7"	2/15621	7,11	
CPFE60-600 400X120X2	60	600	24"	400	16"	120	4 5/7"	2/15622	7,90	
CPFE60-600 500X120X2	60	600	24"	500	20"	120	4 5/7"	2/15623	8,70	
CPFE60-600 600X120X2	60	600	24"	600	24"	120	4 5/7"	2/15624	9,49	
CPFE60-600 150X150X2	60	600	24"	150	6"	150	6"	2/15625	6,72	
CPFE60-600 200X150X2	60	600	24"	200	8"	150	6"	2/15626	7,30	
CPFE60-600 300X150X2	60	600	24"	300	12"	150	6"	2/15627	8,15	
CPFE60-600 400X150X2	60	600	24"	400	16"	150	6"	2/15628	8,99	
CPFE60-600 500X150X2	60	600	24"	500	20"	150	6"	2/15629	9,84	
CPFE60-600 600X150X2	60	600	24"	600	24"	150	6"	2/15630	10,68	

4/100 x B2 (2/6792 - GC) (8/100 x B2 ↑ 150)

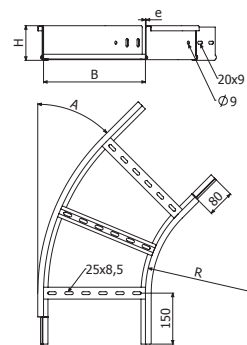

H75-H120

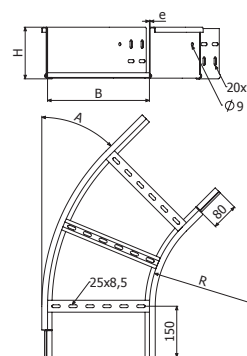

H150

CPFE-600



H75-H120



H150

	A		R		B		H		GC	
	°	mm	inch	mm	inch	mm	inch	REF.	kg/pz	
CPFE-600 100X75X2	90	600	24"	100	4"	75	3"	2/15631	5,33	
CPFE-600 150X75X2	90	600	24"	150	6"	75	3"	2/15632	5,73	
CPFE-600 200X75X2	90	600	24"	200	8"	75	3"	2/15633	6,13	
CPFE-600 300X75X2	90	600	24"	300	12"	75	3"	2/15634	6,93	
CPFE-600 400X75X2	90	600	24"	400	16"	75	3"	2/15635	8,06	
CPFE-600 500X75X2	90	600	24"	500	20"	75	3"	2/15636	8,95	
CPFE-600 600X75X2	90	600	24"	600	24"	75	3"	2/15637	9,83	
CPFE-600 100X100X2	90	600	24"	100	4"	100	4"	2/15638	6,39	
CPFE-600 150X100X2	90	600	24"	150	6"	100	4"	2/15639	6,82	
CPFE-600 200X100X2	90	600	24"	200	8"	100	4"	2/15640	7,25	
CPFE-600 300X100X2	90	600	24"	300	12"	100	4"	2/15641	8,11	
CPFE-600 400X100X2	90	600	24"	400	16"	100	4"	2/15642	9,31	
CPFE-600 500X100X2	90	600	24"	500	20"	100	4"	2/15643	10,26	
CPFE-600 600X100X2	90	600	24"	600	24"	100	4"	2/15644	11,20	
CPFE-600 150X120X2	90	600	24"	150	6"	120	4 5/7"	2/15645	7,87	
CPFE-600 200X120X2	90	600	24"	200	8"	120	4 5/7"	2/15646	8,39	
CPFE-600 300X120X2	90	600	24"	300	12"	120	4 5/7"	2/15647	9,42	
CPFE-600 400X120X2	90	600	24"	400	16"	120	4 5/7"	2/15648	10,88	
CPFE-600 500X120X2	90	600	24"	500	20"	120	4 5/7"	2/15649	12,02	
CPFE-600 600X120X2	90	600	24"	600	24"	120	4 5/7"	2/15650	13,15	
CPFE-600 150X150X2	90	600	24"	150	6"	150	6"	2/15651	9,18	
CPFE-600 200X150X2	90	600	24"	200	8"	150	6"	2/15652	9,73	
CPFE-600 300X150X2	90	600	24"	300	12"	150	6"	2/15653	10,84	
CPFE-600 400X150X2	90	600	24"	400	16"	150	6"	2/15654	12,37	
CPFE-600 500X150X2	90	600	24"	500	20"	150	6"	2/15655	13,59	
CPFE-600 600X150X2	90	600	24"	600	24"	150	6"	2/15656	14,80	

4/100 x B2 (2/6792 - GC) (8/100 x B2 ↑ 150)

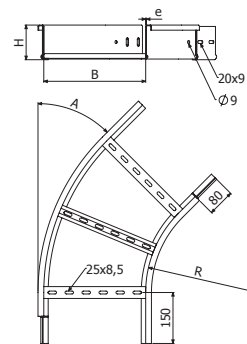

H75-H120

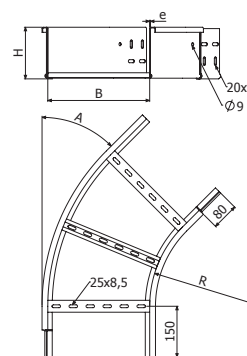

H150



CCFE30-300



H75-H120



H150

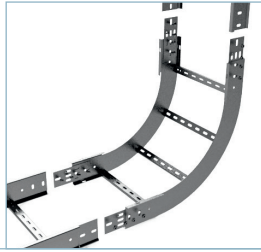

	A		R		B		H		GC	
	°	mm	inch	mm	inch	mm	inch	REF.	kg/pz	
CCFE30-300 100X75X2	30	300	12"	100	4"	75	3"	2/14729	1,64	
CCFE30-300 150X75X2	30	300	12"	150	6"	75	3"	2/14730	1,73	
CCFE30-300 200X75X2	30	300	12"	200	8"	75	3"	2/14731	1,81	
CCFE30-300 300X75X2	30	300	12"	300	12"	75	3"	2/14732	1,98	
CCFE30-300 400X75X2	30	300	12"	400	16"	75	3"	2/14733	2,15	
CCFE30-300 500X75X2	30	300	12"	500	20"	75	3"	2/14734	2,32	
CCFE30-300 600X75X2	30	300	12"	600	24"	75	3"	2/14735	2,49	
CCFE30-300 100X100X2	30	300	12"	100	4"	100	4"	2/14736	2,04	
CCFE30-300 150X100X2	30	300	12"	150	6"	100	4"	2/14737	2,13	
CCFE30-300 200X100X2	30	300	12"	200	8"	100	4"	2/14738	2,21	
CCFE30-300 300X100X2	30	300	12"	300	12"	100	4"	2/14739	2,38	
CCFE30-300 400X100X2	30	300	12"	400	16"	100	4"	2/14740	2,55	
CCFE30-300 500X100X2	30	300	12"	500	20"	100	4"	2/14741	2,72	
CCFE30-300 600X100X2	30	300	12"	600	24"	100	4"	2/14742	2,90	
CCFE30-300 150X120X2	30	300	12"	150	6"	120	4 5/7"	2/14743	2,52	
CCFE30-300 200X120X2	30	300	12"	200	8"	120	4 5/7"	2/14744	2,62	
CCFE30-300 300X120X2	30	300	12"	300	12"	120	4 5/7"	2/14745	2,84	
CCFE30-300 400X120X2	30	300	12"	400	16"	120	4 5/7"	2/14746	3,05	
CCFE30-300 500X120X2	30	300	12"	500	20"	120	4 5/7"	2/14747	3,26	
CCFE30-300 600X120X2	30	300	12"	600	24"	120	4 5/7"	2/14748	3,47	
CCFE30-300 150X150X2	30	300	12"	150	6"	150	6"	2/14749	3,03	
CCFE30-300 200X150X2	30	300	12"	200	8"	150	6"	2/14750	3,13	
CCFE30-300 300X150X2	30	300	12"	300	12"	150	6"	2/14751	3,34	
CCFE30-300 400X150X2	30	300	12"	400	16"	150	6"	2/14752	3,55	
CCFE30-300 500X150X2	30	300	12"	500	20"	150	6"	2/14753	3,76	
CCFE30-300 600X150X2	30	300	12"	600	24"	150	6"	2/14754	3,98	

2 x JUFE

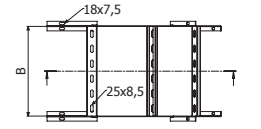
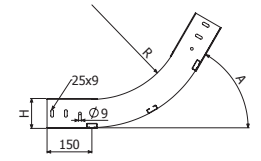

H75-H120

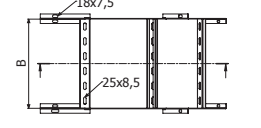
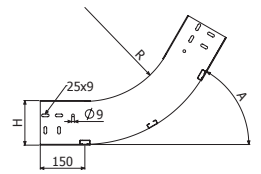

H150



CCFE45-300



H75-H120



H150

	A		R		B		H		GC	
	°	mm	inch	mm	inch	mm	inch	REF.	kg/pz	
CCFE45-300 100X75X2	45	300	12"	100	4"	75	3"	2/14755	1,94	
CCFE45-300 150X75X2	45	300	12"	150	6"	75	3"	2/14756	2,07	
CCFE45-300 200X75X2	45	300	12"	200	8"	75	3"	2/14757	2,19	
CCFE45-300 300X75X2	45	300	12"	300	12"	75	3"	2/14758	2,45	
CCFE45-300 400X75X2	45	300	12"	400	16"	75	3"	2/14759	2,70	
CCFE45-300 500X75X2	45	300	12"	500	20"	75	3"	2/14760	2,96	
CCFE45-300 600X75X2	45	300	12"	600	24"	75	3"	2/14761	3,22	
CCFE45-300 100X100X2	45	300	12"	100	4"	100	4"	2/14762	2,42	
CCFE45-300 150X100X2	45	300	12"	150	6"	100	4"	2/14763	2,55	
CCFE45-300 200X100X2	45	300	12"	200	8"	100	4"	2/14764	2,68	
CCFE45-300 300X100X2	45	300	12"	300	12"	100	4"	2/14765	2,93	
CCFE45-300 400X100X2	45	300	12"	400	16"	100	4"	2/14766	3,19	
CCFE45-300 500X100X2	45	300	12"	500	20"	100	4"	2/14767	3,44	
CCFE45-300 600X100X2	45	300	12"	600	24"	100	4"	2/14768	3,70	
CCFE45-300 150X120X2	45	300	12"	150	6"	120	4 5/7"	2/14769	3,04	
CCFE45-300 200X120X2	45	300	12"	200	8"	120	4 5/7"	2/14770	3,20	
CCFE45-300 300X120X2	45	300	12"	300	12"	120	4 5/7"	2/14771	3,51	
CCFE45-300 400X120X2	45	300	12"	400	16"	120	4 5/7"	2/14772	3,83	
CCFE45-300 500X120X2	45	300	12"	500	20"	120	4 5/7"	2/14773	4,15	
CCFE45-300 600X120X2	45	300	12"	600	24"	120	4 5/7"	2/14774	4,46	
CCFE45-300 150X150X2	45	300	12"	150	6"	150	6"	2/14775	3,66	
CCFE45-300 200X150X2	45	300	12"	200	8"	150	6"	2/14776	3,81	
CCFE45-300 300X150X2	45	300	12"	300	12"	150	6"	2/14777	4,13	
CCFE45-300 400X150X2	45	300	12"	400	16"	150	6"	2/14778	4,45	
CCFE45-300 500X150X2	45	300	12"	500	20"	150	6"	2/14779	4,76	
CCFE45-300 600X150X2	45	300	12"	600	24"	150	6"	2/14780	5,08	

2 x JUFE

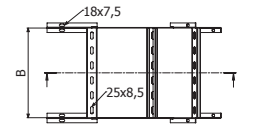
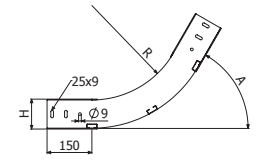

H75-H120

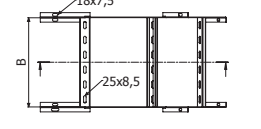
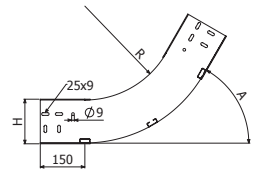

H150



CCFE60-300



	A		R		B		H		GC	
	°	mm	inch	mm	inch	mm	inch	REF.	kg/pz	
CCFE60-300 100X75X2	60	300	12"	100	4"	75	3"	2/14781	2,15	
CCFE60-300 150X75X2	60	300	12"	150	6"	75	3"	2/14782	2,28	
CCFE60-300 200X75X2	60	300	12"	200	8"	75	3"	2/14783	2,41	
CCFE60-300 300X75X2	60	300	12"	300	12"	75	3"	2/14784	2,66	
CCFE60-300 400X75X2	60	300	12"	400	16"	75	3"	2/14785	2,92	
CCFE60-300 500X75X2	60	300	12"	500	20"	75	3"	2/14786	3,17	
CCFE60-300 600X75X2	60	300	12"	600	24"	75	3"	2/14787	3,43	
CCFE60-300 100X100X2	60	300	12"	100	4"	100	4"	2/14788	2,71	
CCFE60-300 150X100X2	60	300	12"	150	6"	100	4"	2/14789	2,84	
CCFE60-300 200X100X2	60	300	12"	200	8"	100	4"	2/14790	2,97	
CCFE60-300 300X100X2	60	300	12"	300	12"	100	4"	2/14791	3,23	
CCFE60-300 400X100X2	60	300	12"	400	16"	100	4"	2/14792	3,48	
CCFE60-300 500X100X2	60	300	12"	500	20"	100	4"	2/14793	3,74	
CCFE60-300 600X100X2	60	300	12"	600	24"	100	4"	2/14794	3,99	
CCFE60-300 150X120X2	60	300	12"	150	6"	120	4 5/7"	2/14795	3,40	
CCFE60-300 200X120X2	60	300	12"	200	8"	120	4 5/7"	2/14796	3,56	
CCFE60-300 300X120X2	60	300	12"	300	12"	120	4 5/7"	2/14797	3,88	
CCFE60-300 400X120X2	60	300	12"	400	16"	120	4 5/7"	2/14798	4,19	
CCFE60-300 500X120X2	60	300	12"	500	20"	120	4 5/7"	2/14799	4,51	
CCFE60-300 600X120X2	60	300	12"	600	24"	120	4 5/7"	2/14800	4,83	
CCFE60-300 150X150X2	60	300	12"	150	6"	150	6"	2/14801	4,13	
CCFE60-300 200X150X2	60	300	12"	200	8"	150	6"	2/14802	4,28	
CCFE60-300 300X150X2	60	300	12"	300	12"	150	6"	2/14803	4,60	
CCFE60-300 400X150X2	60	300	12"	400	16"	150	6"	2/14804	4,92	
CCFE60-300 500X150X2	60	300	12"	500	20"	150	6"	2/14805	5,24	
CCFE60-300 600X150X2	60	300	12"	600	24"	150	6"	2/14806	5,55	

2 x JUFE

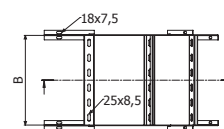
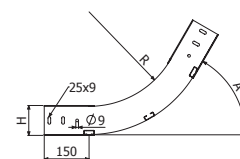

H75-H120

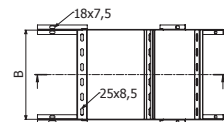
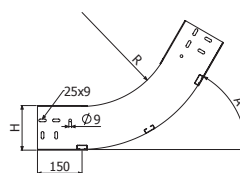

H150

CCFE-300



	A		R		B		H		GC	
	°	mm	inch	mm	inch	mm	inch	REF.	kg/pz	
CCFE-300 100X75X2	90	300	12"	100	4"	75	3"	2/4794	2,71	
CCFE-300 150X75X2	90	300	12"	150	6"	75	3"	2/4596	2,88	
CCFE-300 200X75X2	90	300	12"	200	8"	75	3"	2/4548	3,07	
CCFE-300 300X75X2	90	300	12"	300	12"	75	3"	2/4549	3,43	
CCFE-300 400X75X2	90	300	12"	400	16"	75	3"	2/0802	3,78	
CCFE-300 500X75X2	90	300	12"	500	20"	75	3"	2/0803	4,14	
CCFE-300 600X75X2	90	300	12"	600	24"	75	3"	2/0804	4,50	
CCFE-300 100X100X2	90	300	12"	100	4"	100	4"	2/0805	3,50	
CCFE-300 150X100X2	90	300	12"	150	6"	100	4"	2/0806	3,69	
CCFE-300 200X100X2	90	300	12"	200	8"	100	4"	2/0807	3,86	
CCFE-300 300X100X2	90	300	12"	300	12"	100	4"	2/0808	4,22	
CCFE-300 400X100X2	90	300	12"	400	16"	100	4"	2/0809	4,59	
CCFE-300 500X100X2	90	300	12"	500	20"	100	4"	2/0810	4,94	
CCFE-300 600X100X2	90	300	12"	600	24"	100	4"	2/0811	5,30	
CCFE-300 150X120X2	90	300	12"	150	6"	120	4 5/7"	2/6892	4,51	
CCFE-300 200X120X2	90	300	12"	200	8"	120	4 5/7"	2/6893	4,74	
CCFE-300 300X120X2	90	300	12"	300	12"	120	4 5/7"	2/6894	5,22	
CCFE-300 400X120X2	90	300	12"	400	16"	120	4 5/7"	2/6895	5,69	
CCFE-300 500X120X2	90	300	12"	500	20"	120	4 5/7"	2/6896	6,16	
CCFE-300 600X120X2	90	300	12"	600	24"	120	4 5/7"	2/6897	6,64	
CCFE-300 150X150X2	90	300	12"	150	6"	150	6"	2/6898	5,50	
CCFE-300 200X150X2	90	300	12"	200	8"	150	6"	2/6899	5,73	
CCFE-300 300X150X2	90	300	12"	300	12"	150	6"	2/6900	6,21	
CCFE-300 400X150X2	90	300	12"	400	16"	150	6"	2/6901	6,68	
CCFE-300 500X150X2	90	300	12"	500	20"	150	6"	2/6902	7,15	
CCFE-300 600X150X2	90	300	12"	600	24"	150	6"	2/6903	7,63	

2 x JUFE

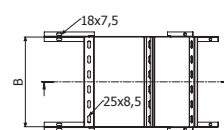
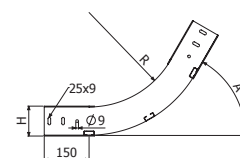

H75-H120

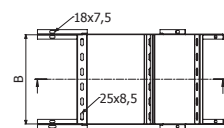
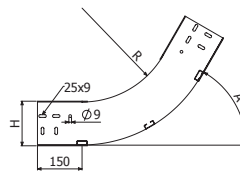

H150



CCFE30-600



H75-H120



H150

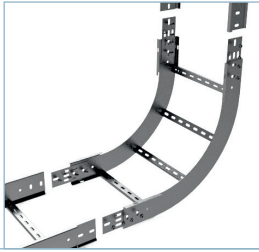

	A		R		B		H		GC	
	°	mm	inch	mm	inch	mm	inch	REF.	kg/pz	
CCFE30-600 100X75X2	30	600	24"	100	4"	75	3"	2/15657	2,10	
CCFE30-600 150X75X2	30	600	24"	150	6"	75	3"	2/15658	2,23	
CCFE30-600 200X75X2	30	600	24"	200	8"	75	3"	2/15659	2,36	
CCFE30-600 300X75X2	30	600	24"	300	12"	75	3"	2/15660	2,61	
CCFE30-600 400X75X2	30	600	24"	400	16"	75	3"	2/15661	2,87	
CCFE30-600 500X75X2	30	600	24"	500	20"	75	3"	2/15662	3,13	
CCFE30-600 600X75X2	30	600	24"	600	24"	75	3"	2/15663	3,38	
CCFE30-600 100X100X2	30	600	24"	100	4"	100	4"	2/15664	2,63	
CCFE30-600 150X100X2	30	600	24"	150	6"	100	4"	2/15665	2,76	
CCFE30-600 200X100X2	30	600	24"	200	8"	100	4"	2/15666	2,89	
CCFE30-600 300X100X2	30	600	24"	300	12"	100	4"	2/15667	3,14	
CCFE30-600 400X100X2	30	600	24"	400	16"	100	4"	2/15668	3,40	
CCFE30-600 500X100X2	30	600	24"	500	20"	100	4"	2/15669	3,65	
CCFE30-600 600X100X2	30	600	24"	600	24"	100	4"	2/15670	3,91	
CCFE30-600 150X120X2	30	600	24"	150	6"	120	4 5/7"	2/15671	3,28	
CCFE30-600 200X120X2	30	600	24"	200	8"	120	4 5/7"	2/15672	3,44	
CCFE30-600 300X120X2	30	600	24"	300	12"	120	4 5/7"	2/15673	3,76	
CCFE30-600 400X120X2	30	600	24"	400	16"	120	4 5/7"	2/15674	4,07	
CCFE30-600 500X120X2	30	600	24"	500	20"	120	4 5/7"	2/15675	4,39	
CCFE30-600 600X120X2	30	600	24"	600	24"	120	4 5/7"	2/15676	4,71	
CCFE30-600 150X150X2	30	600	24"	150	6"	150	6"	2/15677	3,94	
CCFE30-600 200X150X2	30	600	24"	200	8"	150	6"	2/15678	4,10	
CCFE30-600 300X150X2	30	600	24"	300	12"	150	6"	2/15679	4,41	
CCFE30-600 400X150X2	30	600	24"	400	16"	150	6"	2/15680	4,73	
CCFE30-600 500X150X2	30	600	24"	500	20"	150	6"	2/15681	5,05	
CCFE30-600 600X150X2	30	600	24"	600	24"	150	6"	2/15682	5,36	

2 x JUFE

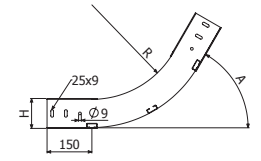

H75-H120

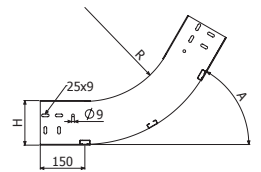

H150

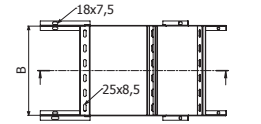

CCFE45-600



H75-H120



H150

	A		R		B		H		GC	
	°	mm	inch	mm	inch	mm	inch	REF.	kg/pz	
CCFE45-600 100X75X2	45	600	24"	100	4"	75	3"	2/15683	2,59	
CCFE45-600 150X75X2	45	600	24"	150	6"	75	3"	2/15684	2,76	
CCFE45-600 200X75X2	45	600	24"	200	8"	75	3"	2/15685	2,93	
CCFE45-600 300X75X2	45	600	24"	300	12"	75	3"	2/15686	3,27	
CCFE45-600 400X75X2	45	600	24"	400	16"	75	3"	2/15687	3,61	
CCFE45-600 500X75X2	45	600	24"	500	20"	75	3"	2/15688	3,95	
CCFE45-600 600X75X2	45	600	24"	600	24"	75	3"	2/15689	4,29	
CCFE45-600 100X100X2	45	600	24"	100	4"	100	4"	2/15690	3,26	
CCFE45-600 150X100X2	45	600	24"	150	6"	100	4"	2/15691	3,43	
CCFE45-600 200X100X2	45	600	24"	200	8"	100	4"	2/15692	3,60	
CCFE45-600 300X100X2	45	600	24"	300	12"	100	4"	2/15693	3,94	
CCFE45-600 400X100X2	45	600	24"	400	16"	100	4"	2/15694	4,28	
CCFE45-600 500X100X2	45	600	24"	500	20"	100	4"	2/15695	4,62	
CCFE45-600 600X100X2	45	600	24"	600	24"	100	4"	2/15696	4,96	
CCFE45-600 150X120X2	45	600	24"	150	6"	120	4 5/7"	2/15697	4,10	
CCFE45-600 200X120X2	45	600	24"	200	8"	120	4 5/7"	2/15698	4,31	
CCFE45-600 300X120X2	45	600	24"	300	12"	120	4 5/7"	2/15699	4,74	
CCFE45-600 400X120X2	45	600	24"	400	16"	120	4 5/7"	2/15700	5,16	
CCFE45-600 500X120X2	45	600	24"	500	20"	120	4 5/7"	2/15701	5,58	
CCFE45-600 600X120X2	45	600	24"	600	24"	120	4 5/7"	2/15702	6,00	
CCFE45-600 150X150X2	45	600	24"	150	6"	150	6"	2/15703	4,94	
CCFE45-600 200X150X2	45	600	24"	200	8"	150	6"	2/15704	5,16	
CCFE45-600 300X150X2	45	600	24"	300	12"	150	6"	2/15705	5,58	
CCFE45-600 400X150X2	45	600	24"	400	16"	150	6"	2/15706	6,00	
CCFE45-600 500X150X2	45	600	24"	500	20"	150	6"	2/15707	6,42	
CCFE45-600 600X150X2	45	600	24"	600	24"	150	6"	2/15708	6,85	

2 x JUFE

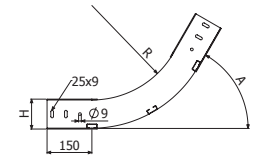

H75-H120

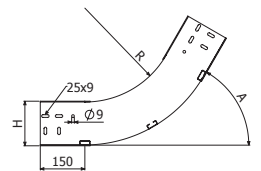

H150

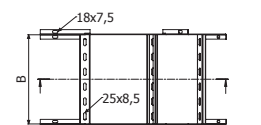



CCFE60-600



H75-H120



H150

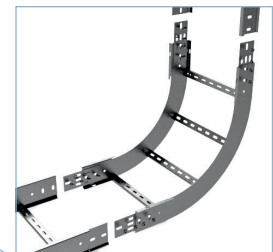

	A		R		B		H		GC	
	°	mm	inch	mm	inch	mm	inch	REF.	kg/pz	
CCFE60-600 100X75X2	60	600	24"	100	4"	75	3"	2/15709	2,99	
CCFE60-600 150X75X2	60	600	24"	150	6"	75	3"	2/15710	3,16	
CCFE60-600 200X75X2	60	600	24"	200	8"	75	3"	2/15711	3,33	
CCFE60-600 300X75X2	60	600	24"	300	12"	75	3"	2/15712	3,67	
CCFE60-600 400X75X2	60	600	24"	400	16"	75	3"	2/15713	4,01	
CCFE60-600 500X75X2	60	600	24"	500	20"	75	3"	2/15714	4,35	
CCFE60-600 600X75X2	60	600	24"	600	24"	75	3"	2/15715	4,69	
CCFE60-600 100X100X2	60	600	24"	100	4"	100	4"	2/15716	3,81	
CCFE60-600 150X100X2	60	600	24"	150	6"	100	4"	2/15717	3,98	
CCFE60-600 200X100X2	60	600	24"	200	8"	100	4"	2/15718	4,15	
CCFE60-600 300X100X2	60	600	24"	300	12"	100	4"	2/15719	4,49	
CCFE60-600 400X100X2	60	600	24"	400	16"	100	4"	2/15720	4,83	
CCFE60-600 500X100X2	60	600	24"	500	20"	100	4"	2/15721	5,17	
CCFE60-600 600X100X2	60	600	24"	600	24"	100	4"	2/15722	5,51	
CCFE60-600 150X120X2	60	600	24"	150	6"	120	4 5/7"	2/15723	4,77	
CCFE60-600 200X120X2	60	600	24"	200	8"	120	4 5/7"	2/15724	4,98	
CCFE60-600 300X120X2	60	600	24"	300	12"	120	4 5/7"	2/15725	5,40	
CCFE60-600 400X120X2	60	600	24"	400	16"	120	4 5/7"	2/15726	5,82	
CCFE60-600 500X120X2	60	600	24"	500	20"	120	4 5/7"	2/15727	6,24	
CCFE60-600 600X120X2	60	600	24"	600	24"	120	4 5/7"	2/15728	6,67	
CCFE60-600 150X150X2	60	600	24"	150	6"	150	6"	2/15729	5,95	
CCFE60-600 200X150X2	60	600	24"	200	8"	150	6"	2/15730	6,22	
CCFE60-600 300X150X2	60	600	24"	300	12"	150	6"	2/15731	6,74	
CCFE60-600 400X150X2	60	600	24"	400	16"	150	6"	2/15732	7,27	
CCFE60-600 500X150X2	60	600	24"	500	20"	150	6"	2/15733	7,80	
CCFE60-600 600X150X2	60	600	24"	600	24"	150	6"	2/15734	8,33	

2 x JUFE

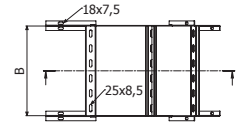
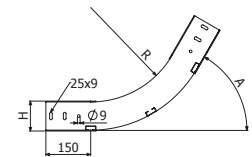

H75-H120

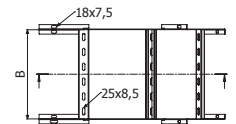
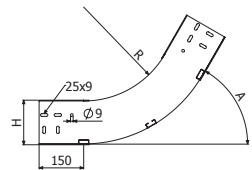

H150

CCFE-600



H75-H120



H150

	A		R		B		H		GC	
	°	mm	inch	mm	inch	mm	inch	REF.	kg/pz	
CCFE-600 100X75X2	90	600	24"	100	4"	75	3"	2/15735	3,96	
CCFE-600 150X75X2	90	600	24"	150	6"	75	3"	2/15736	4,22	
CCFE-600 200X75X2	90	600	24"	200	8"	75	3"	2/15737	4,47	
CCFE-600 300X75X2	90	600	24"	300	12"	75	3"	2/15738	4,98	
CCFE-600 400X75X2	90	600	24"	400	16"	75	3"	2/15739	5,49	
CCFE-600 500X75X2	90	600	24"	500	20"	75	3"	2/15740	6,01	
CCFE-600 600X75X2	90	600	24"	600	24"	75	3"	2/15741	6,52	
CCFE-600 100X100X2	90	600	24"	100	4"	100	4"	2/15742	5,06	
CCFE-600 150X100X2	90	600	24"	150	6"	100	4"	2/15743	5,32	
CCFE-600 200X100X2	90	600	24"	200	8"	100	4"	2/15744	5,58	
CCFE-600 300X100X2	90	600	24"	300	12"	100	4"	2/15745	6,09	
CCFE-600 400X100X2	90	600	24"	400	16"	100	4"	2/15746	6,60	
CCFE-600 500X100X2	90	600	24"	500	20"	100	4"	2/15747	7,11	
CCFE-600 600X100X2	90	600	24"	600	24"	100	4"	2/15748	7,62	
CCFE-600 150X120X2	90	600	24"	150	6"	120	4 5/7"	2/15749	6,41	
CCFE-600 200X120X2	90	600	24"	200	8"	120	4 5/7"	2/15750	6,73	
CCFE-600 300X120X2	90	600	24"	300	12"	120	4 5/7"	2/7037	7,36	
CCFE-600 400X120X2	90	600	24"	400	16"	120	4 5/7"	2/15751	7,99	
CCFE-600 500X120X2	90	600	24"	500	20"	120	4 5/7"	2/15752	8,63	
CCFE-600 600X120X2	90	600	24"	600	24"	120	4 5/7"	2/7036	9,26	
CCFE-600 150X150X2	90	600	24"	150	6"	150	6"	2/15753	7,81	
CCFE-600 200X150X2	90	600	24"	200	8"	150	6"	2/15754	8,12	
CCFE-600 300X150X2	90	600	24"	300	12"	150	6"	2/15755	8,76	
CCFE-600 400X150X2	90	600	24"	400	16"	150	6"	2/15756	9,39	
CCFE-600 500X150X2	90	600	24"	500	20"	150	6"	2/15757	10,02	
CCFE-600 600X150X2	90	600	24"	600	24"	150	6"	2/15758	10,66	

2 x JUFE

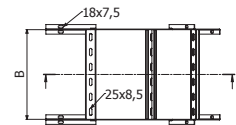
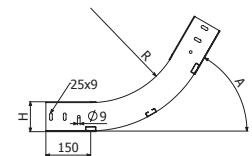

H75-H120

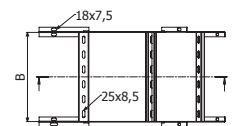
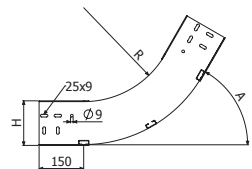

H150



CXFE30-300



H75-H120



H150

	A		R		B		H		GC	
	°	mm	inch	mm	inch	mm	inch	REF.	kg/pz	
CXFE30-300 100X75X2	30	300	12"	100	4"	75	3"	2/14807	1,64	
CXFE30-300 150X75X2	30	300	12"	150	6"	75	3"	2/14808	1,73	
CXFE30-300 200X75X2	30	300	12"	200	8"	75	3"	2/14810	1,81	
CXFE30-300 300X75X2	30	300	12"	300	12"	75	3"	2/14811	1,98	
CXFE30-300 400X75X2	30	300	12"	400	16"	75	3"	2/14812	2,15	
CXFE30-300 500X75X2	30	300	12"	500	20"	75	3"	2/14813	2,32	
CXFE30-300 600X75X2	30	300	12"	600	24"	75	3"	2/14814	2,49	
CXFE30-300 100X100X2	30	300	12"	100	4"	100	4"	2/14815	2,04	
CXFE30-300 150X100X2	30	300	12"	150	6"	100	4"	2/14816	2,13	
CXFE30-300 200X100X2	30	300	12"	200	8"	100	4"	2/14817	2,21	
CXFE30-300 300X100X2	30	300	12"	300	12"	100	4"	2/14818	2,38	
CXFE30-300 400X100X2	30	300	12"	400	16"	100	4"	2/14819	2,55	
CXFE30-300 500X100X2	30	300	12"	500	20"	100	4"	2/14820	2,72	
CXFE30-300 600X100X2	30	300	12"	600	24"	100	4"	2/14821	2,90	
CXFE30-300 150X120X2	30	300	12"	150	6"	120	4 5/7"	2/14822	2,52	
CXFE30-300 200X120X2	30	300	12"	200	8"	120	4 5/7"	2/14823	2,62	
CXFE30-300 300X120X2	30	300	12"	300	12"	120	4 5/7"	2/14824	2,84	
CXFE30-300 400X120X2	30	300	12"	400	16"	120	4 5/7"	2/14825	3,05	
CXFE30-300 500X120X2	30	300	12"	500	20"	120	4 5/7"	2/14826	3,26	
CXFE30-300 600X120X2	30	300	12"	600	24"	120	4 5/7"	2/14827	3,47	
CXFE30-300 150X150X2	30	300	12"	150	6"	150	6"	2/14828	3,03	
CXFE30-300 200X150X2	30	300	12"	200	8"	150	6"	2/14829	3,13	
CXFE30-300 300X150X2	30	300	12"	300	12"	150	6"	2/14830	3,34	
CXFE30-300 400X150X2	30	300	12"	400	16"	150	6"	2/14831	3,55	
CXFE30-300 500X150X2	30	300	12"	500	20"	150	6"	2/14832	3,76	
CXFE30-300 600X150X2	30	300	12"	600	24"	150	6"	2/14833	3,98	

2 x JUFE

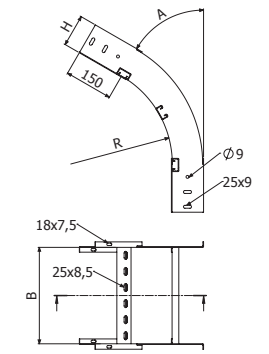

H75-H120

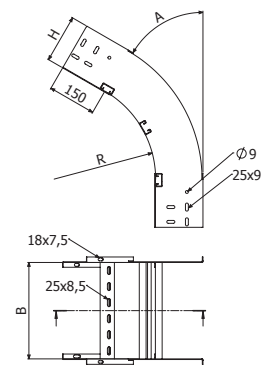

H150

CXFE45-300



H75-H120



H150

	A		R		B		H		GC	
	°	mm	inch	mm	inch	mm	inch	REF.	kg/pz	
CXFE45-300 100X75X2	45	300	12"	100	4"	75	3"	2/14834	1,94	
CXFE45-300 150X75X2	45	300	12"	150	6"	75	3"	2/14835	2,07	
CXFE45-300 200X75X2	45	300	12"	200	8"	75	3"	2/14836	2,19	
CXFE45-300 300X75X2	45	300	12"	300	12"	75	3"	2/14837	2,45	
CXFE45-300 400X75X2	45	300	12"	400	16"	75	3"	2/14838	2,70	
CXFE45-300 500X75X2	45	300	12"	500	20"	75	3"	2/14839	2,96	
CXFE45-300 600X75X2	45	300	12"	600	24"	75	3"	2/14840	3,22	
CXFE45-300 100X100X2	45	300	12"	100	4"	100	4"	2/14841	2,42	
CXFE45-300 150X100X2	45	300	12"	150	6"	100	4"	2/14842	2,55	
CXFE45-300 200X100X2	45	300	12"	200	8"	100	4"	2/14843	2,68	
CXFE45-300 300X100X2	45	300	12"	300	12"	100	4"	2/14844	2,93	
CXFE45-300 400X100X2	45	300	12"	400	16"	100	4"	2/14845	3,19	
CXFE45-300 500X100X2	45	300	12"	500	20"	100	4"	2/14846	3,44	
CXFE45-300 600X100X2	45	300	12"	600	24"	100	4"	2/14847	3,70	
CXFE45-300 150X120X2	45	300	12"	150	6"	120	4 5/7"	2/14848	3,04	
CXFE45-300 200X120X2	45	300	12"	200	8"	120	4 5/7"	2/14849	3,20	
CXFE45-300 300X120X2	45	300	12"	300	12"	120	4 5/7"	2/14850	3,51	
CXFE45-300 400X120X2	45	300	12"	400	16"	120	4 5/7"	2/14851	3,83	
CXFE45-300 500X120X2	45	300	12"	500	20"	120	4 5/7"	2/14852	4,15	
CXFE45-300 600X120X2	45	300	12"	600	24"	120	4 5/7"	2/14853	4,46	
CXFE45-300 150X150X2	45	300	12"	150	6"	150	6"	2/14854	3,66	
CXFE45-300 200X150X2	45	300	12"	200	8"	150	6"	2/14855	3,81	
CXFE45-300 300X150X2	45	300	12"	300	12"	150	6"	2/14856	4,13	
CXFE45-300 400X150X2	45	300	12"	400	16"	150	6"	2/14857	4,45	
CXFE45-300 500X150X2	45	300	12"	500	20"	150	6"	2/14858	4,76	
CXFE45-300 600X150X2	45	300	12"	600	24"	150	6"	2/14859	5,08	

2 x JUFE

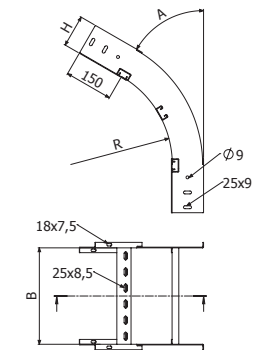

H75-H120

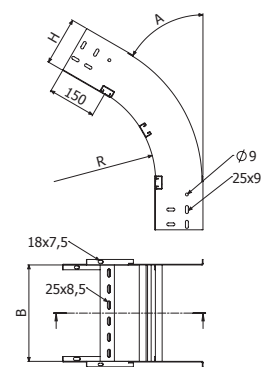

H150



CXFE60-300



H75-H120



H150

	A		R		B		H		GC	
	°	mm	inch	mm	inch	mm	inch	REF.	kg/pz	
CXFE60-300 100X75X2	60	300	12"	100	4"	75	3"	2/14860	2,15	
CXFE60-300 150X75X2	60	300	12"	150	6"	75	3"	2/14861	2,28	
CXFE60-300 200X75X2	60	300	12"	200	8"	75	3"	2/14862	2,41	
CXFE60-300 300X75X2	60	300	12"	300	12"	75	3"	2/14863	2,66	
CXFE60-300 400X75X2	60	300	12"	400	16"	75	3"	2/14864	2,92	
CXFE60-300 500X75X2	60	300	12"	500	20"	75	3"	2/14865	3,17	
CXFE60-300 600X75X2	60	300	12"	600	24"	75	3"	2/14866	3,43	
CXFE60-300 100X100X2	60	300	12"	100	4"	100	4"	2/14867	2,71	
CXFE60-300 150X100X2	60	300	12"	150	6"	100	4"	2/14868	2,84	
CXFE60-300 200X100X2	60	300	12"	200	8"	100	4"	2/14869	2,97	
CXFE60-300 300X100X2	60	300	12"	300	12"	100	4"	2/14870	3,23	
CXFE60-300 400X100X2	60	300	12"	400	16"	100	4"	2/14871	3,48	
CXFE60-300 500X100X2	60	300	12"	500	20"	100	4"	2/14872	3,74	
CXFE60-300 600X100X2	60	300	12"	600	24"	100	4"	2/14873	3,99	
CXFE60-300 150X120X2	60	300	12"	150	6"	120	4 5/7"	2/14874	3,40	
CXFE60-300 200X120X2	60	300	12"	200	8"	120	4 5/7"	2/14875	3,56	
CXFE60-300 300X120X2	60	300	12"	300	12"	120	4 5/7"	2/14876	3,88	
CXFE60-300 400X120X2	60	300	12"	400	16"	120	4 5/7"	2/14877	4,19	
CXFE60-300 500X120X2	60	300	12"	500	20"	120	4 5/7"	2/14878	4,51	
CXFE60-300 600X120X2	60	300	12"	600	24"	120	4 5/7"	2/14879	4,83	
CXFE60-300 150X150X2	60	300	12"	150	6"	150	6"	2/14880	4,13	
CXFE60-300 200X150X2	60	300	12"	200	8"	150	6"	2/14881	4,28	
CXFE60-300 300X150X2	60	300	12"	300	12"	150	6"	2/14882	4,60	
CXFE60-300 400X150X2	60	300	12"	400	16"	150	6"	2/14883	4,92	
CXFE60-300 500X150X2	60	300	12"	500	20"	150	6"	2/14884	5,24	
CXFE60-300 600X150X2	60	300	12"	600	24"	150	6"	2/14885	5,55	

2 x JUFE

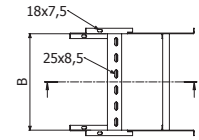
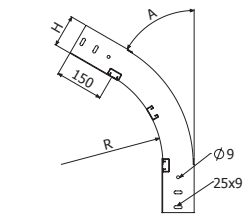

H75-H120

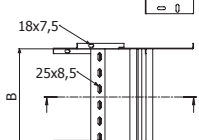
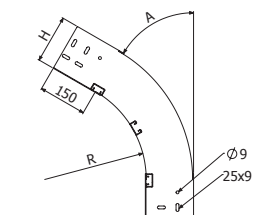

H150

CXFE-300



H75-H120



H150

	A		R		B		H		GC	
	°	mm	inch	mm	inch	mm	inch	REF.	kg/pz	
CXFE-300 100X75X2	90	300	12"	100	4"	75	3"	2/0909	2,61	
CXFE-300 150X75X2	90	300	12"	150	6"	75	3"	2/0910	2,75	
CXFE-300 200X75X2	90	300	12"	200	8"	75	3"	2/0911	2,88	
CXFE-300 300X75X2	90	300	12"	300	12"	75	3"	2/0912	3,15	
CXFE-300 400X75X2	90	300	12"	400	16"	75	3"	2/0913	3,43	
CXFE-300 500X75X2	90	300	12"	500	20"	75	3"	2/0914	3,70	
CXFE-300 600X75X2	90	300	12"	600	24"	75	3"	2/0915	3,97	
CXFE-300 100X100X2	90	300	12"	100	4"	100	4"	2/0916	3,41	
CXFE-300 150X100X2	90	300	12"	150	6"	100	4"	2/0917	3,55	
CXFE-300 200X100X2	90	300	12"	200	8"	100	4"	2/0918	3,69	
CXFE-300 300X100X2	90	300	12"	300	12"	100	4"	2/0919	3,95	
CXFE-300 400X100X2	90	300	12"	400	16"	100	4"	2/0920	4,22	
CXFE-300 500X100X2	90	300	12"	500	20"	100	4"	2/0921	4,49	
CXFE-300 600X100X2	90	300	12"	600	24"	100	4"	2/0922	4,76	
CXFE-300 150X120X2	90	300	12"	150	6"	120	4 5/7"	2/6904	4,32	
CXFE-300 200X120X2	90	300	12"	200	8"	120	4 5/7"	2/6905	4,51	
CXFE-300 300X120X2	90	300	12"	300	12"	120	4 5/7"	2/6906	4,86	
CXFE-300 400X120X2	90	300	12"	400	16"	120	4 5/7"	2/6907	5,21	
CXFE-300 500X120X2	90	300	12"	500	20"	120	4 5/7"	2/6908	5,57	
CXFE-300 600X120X2	90	300	12"	600	24"	120	4 5/7"	2/6909	5,92	
CXFE-300 150X150X2	90	300	12"	150	6"	150	6"	2/6910	5,31	
CXFE-300 200X150X2	90	300	12"	200	8"	150	6"	2/6911	5,50	
CXFE-300 300X150X2	90	300	12"	300	12"	150	6"	2/6912	5,85	
CXFE-300 400X150X2	90	300	12"	400	16"	150	6"	2/6913	6,21	
CXFE-300 500X150X2	90	300	12"	500	20"	150	6"	2/6914	6,56	
CXFE-300 600X150X2	90	300	12"	600	24"	150	6"	2/6915	6,91	

2 x JUFE

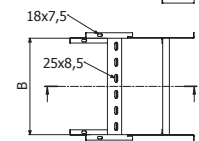
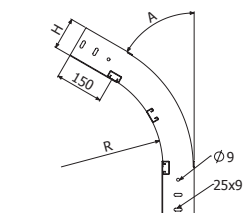

H75-H120

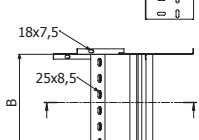
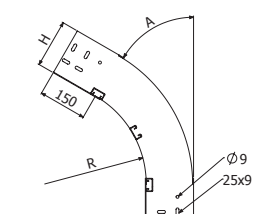

H150



CXFE30-600



H75-H120



H150

	A		R		B		H		GC	
	°	mm	inch	mm	inch	mm	inch	REF.	kg/pz	
CXFE30-600 100X75X2	30	600	24"	100	4"	75	3"	2/15759	2,10	
CXFE30-600 150X75X2	30	600	24"	150	6"	75	3"	2/15760	2,23	
CXFE30-600 200X75X2	30	600	24"	200	8"	75	3"	2/15761	2,36	
CXFE30-600 300X75X2	30	600	24"	300	12"	75	3"	2/15762	2,61	
CXFE30-600 400X75X2	30	600	24"	400	16"	75	3"	2/15763	2,87	
CXFE30-600 500X75X2	30	600	24"	500	20"	75	3"	2/15764	3,13	
CXFE30-600 600X75X2	30	600	24"	600	24"	75	3"	2/15765	3,38	
CXFE30-600 100X100X2	30	600	24"	100	4"	100	4"	2/15766	2,63	
CXFE30-600 150X100X2	30	600	24"	150	6"	100	4"	2/15767	2,76	
CXFE30-600 200X100X2	30	600	24"	200	8"	100	4"	2/15768	2,89	
CXFE30-600 300X100X2	30	600	24"	300	12"	100	4"	2/15769	3,14	
CXFE30-600 400X100X2	30	600	24"	400	16"	100	4"	2/15770	3,40	
CXFE30-600 500X100X2	30	600	24"	500	20"	100	4"	2/15771	3,65	
CXFE30-600 600X100X2	30	600	24"	600	24"	100	4"	2/15772	3,91	
CXFE30-600 150X120X2	30	600	24"	150	6"	120	4 5/7"	2/15773	3,28	
CXFE30-600 200X120X2	30	600	24"	200	8"	120	4 5/7"	2/15774	3,44	
CXFE30-600 300X120X2	30	600	24"	300	12"	120	4 5/7"	2/15775	3,76	
CXFE30-600 400X120X2	30	600	24"	400	16"	120	4 5/7"	2/15776	4,07	
CXFE30-600 500X120X2	30	600	24"	500	20"	120	4 5/7"	2/15777	4,39	
CXFE30-600 600X120X2	30	600	24"	600	24"	120	4 5/7"	2/15778	4,71	
CXFE30-600 150X150X2	30	600	24"	150	6"	150	6"	2/15779	3,94	
CXFE30-600 200X150X2	30	600	24"	200	8"	150	6"	2/15780	4,10	
CXFE30-600 300X150X2	30	600	24"	300	12"	150	6"	2/15781	4,41	
CXFE30-600 400X150X2	30	600	24"	400	16"	150	6"	2/15782	4,73	
CXFE30-600 500X150X2	30	600	24"	500	20"	150	6"	2/15783	5,05	
CXFE30-600 600X150X2	30	600	24"	600	24"	150	6"	2/15784	5,36	

2 x JUFE

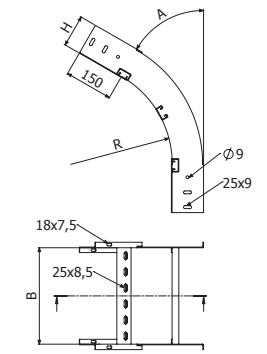

H75-H120

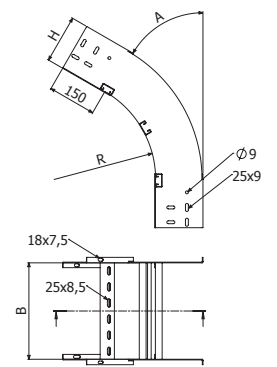

H150

CXFE45-600



H75-H120



H150

	A		R		B		H		GC	
	°	mm	inch	mm	inch	mm	inch	REF.	kg/pz	
CXFE45-600 100X75X2	45	600	24"	100	4"	75	3"	2/15785	2,59	
CXFE45-600 150X75X2	45	600	24"	150	6"	75	3"	2/15786	2,76	
CXFE45-600 200X75X2	45	600	24"	200	8"	75	3"	2/15787	2,93	
CXFE45-600 300X75X2	45	600	24"	300	12"	75	3"	2/15788	3,27	
CXFE45-600 400X75X2	45	600	24"	400	16"	75	3"	2/15789	3,61	
CXFE45-600 500X75X2	45	600	24"	500	20"	75	3"	2/15790	3,95	
CXFE45-600 600X75X2	45	600	24"	600	24"	75	3"	2/15791	4,29	
CXFE45-600 100X100X2	45	600	24"	100	4"	100	4"	2/15792	3,26	
CXFE45-600 150X100X2	45	600	24"	150	6"	100	4"	2/15793	3,43	
CXFE45-600 200X100X2	45	600	24"	200	8"	100	4"	2/15794	3,60	
CXFE45-600 300X100X2	45	600	24"	300	12"	100	4"	2/15795	3,94	
CXFE45-600 400X100X2	45	600	24"	400	16"	100	4"	2/15796	4,28	
CXFE45-600 500X100X2	45	600	24"	500	20"	100	4"	2/15797	4,62	
CXFE45-600 600X100X2	45	600	24"	600	24"	100	4"	2/15798	4,96	
CXFE45-600 150X120X2	45	600	24"	150	6"	120	4 5/7"	2/15799	4,10	
CXFE45-600 200X120X2	45	600	24"	200	8"	120	4 5/7"	2/15800	4,31	
CXFE45-600 300X120X2	45	600	24"	300	12"	120	4 5/7"	2/15801	4,74	
CXFE45-600 400X120X2	45	600	24"	400	16"	120	4 5/7"	2/15802	5,16	
CXFE45-600 500X120X2	45	600	24"	500	20"	120	4 5/7"	2/15803	5,58	
CXFE45-600 600X120X2	45	600	24"	600	24"	120	4 5/7"	2/15804	6,00	
CXFE45-600 150X150X2	45	600	24"	150	6"	150	6"	2/15805	4,94	
CXFE45-600 200X150X2	45	600	24"	200	8"	150	6"	2/15806	5,16	
CXFE45-600 300X150X2	45	600	24"	300	12"	150	6"	2/15807	5,58	
CXFE45-600 400X150X2	45	600	24"	400	16"	150	6"	2/15808	6,00	
CXFE45-600 500X150X2	45	600	24"	500	20"	150	6"	2/15809	6,42	
CXFE45-600 600X150X2	45	600	24"	600	24"	150	6"	2/15810	6,85	

2 x JUFE

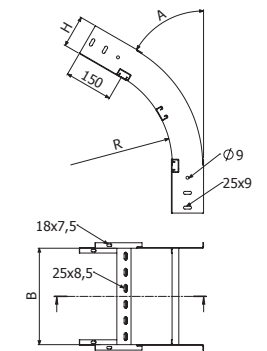

H75-H120

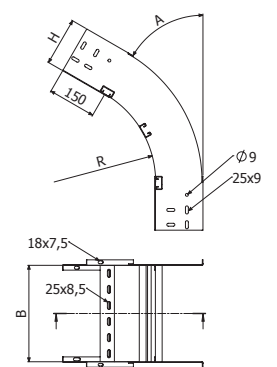

H150



CXFE60-600



H75-H120



H150

	A		R		B		H		GC	
	°	mm	inch	mm	inch	mm	inch	REF.	kg/pz	
CXFE60-600 100X75X2	60	600	24"	100	4"	75	3"	2/15811	2,99	
CXFE60-600 150X75X2	60	600	24"	150	6"	75	3"	2/15812	3,16	
CXFE60-600 200X75X2	60	600	24"	200	8"	75	3"	2/15813	3,33	
CXFE60-600 300X75X2	60	600	24"	300	12"	75	3"	2/15814	3,67	
CXFE60-600 400X75X2	60	600	24"	400	16"	75	3"	2/15815	4,01	
CXFE60-600 500X75X2	60	600	24"	500	20"	75	3"	2/15816	4,35	
CXFE60-600 600X75X2	60	600	24"	600	24"	75	3"	2/15817	4,69	
CXFE60-600 100X100X2	60	600	24"	100	4"	100	4"	2/15818	3,81	
CXFE60-600 150X100X2	60	600	24"	150	6"	100	4"	2/15819	3,98	
CXFE60-600 200X100X2	60	600	24"	200	8"	100	4"	2/15820	4,15	
CXFE60-600 300X100X2	60	600	24"	300	12"	100	4"	2/15821	4,49	
CXFE60-600 400X100X2	60	600	24"	400	16"	100	4"	2/15822	4,83	
CXFE60-600 500X100X2	60	600	24"	500	20"	100	4"	2/15823	5,17	
CXFE60-600 600X100X2	60	600	24"	600	24"	100	4"	2/15824	5,51	
CXFE60-600 150X120X2	60	600	24"	150	6"	120	4 5/7"	2/15825	4,77	
CXFE60-600 200X120X2	60	600	24"	200	8"	120	4 5/7"	2/15826	4,98	
CXFE60-600 300X120X2	60	600	24"	300	12"	120	4 5/7"	2/15827	5,40	
CXFE60-600 400X120X2	60	600	24"	400	16"	120	4 5/7"	2/15828	5,82	
CXFE60-600 500X120X2	60	600	24"	500	20"	120	4 5/7"	2/15829	6,24	
CXFE60-600 600X120X2	60	600	24"	600	24"	120	4 5/7"	2/15830	6,67	
CXFE60-600 150X150X2	60	600	24"	150	6"	150	6"	2/15831	5,95	
CXFE60-600 200X150X2	60	600	24"	200	8"	150	6"	2/15832	6,22	
CXFE60-600 300X150X2	60	600	24"	300	12"	150	6"	2/15833	6,74	
CXFE60-600 400X150X2	60	600	24"	400	16"	150	6"	2/15834	7,27	
CXFE60-600 500X150X2	60	600	24"	500	20"	150	6"	2/15835	7,80	
CXFE60-600 600X150X2	60	600	24"	600	24"	150	6"	2/15836	8,33	

2 x JUFE

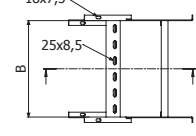
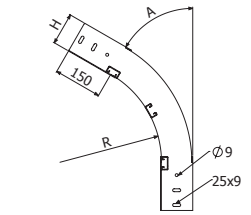

H75-H120

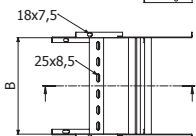
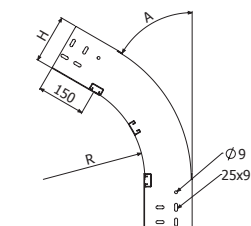

H150

CXFE-600



H75-H120



H150

	A		R		B		H		GC	
	°	mm	inch	mm	inch	mm	inch	REF.	kg/pz	
CXFE-600 100X75X2	90	600	24"	100	4"	75	3"	2/15837	3,96	
CXFE-600 150X75X2	90	600	24"	150	6"	75	3"	2/15838	4,22	
CXFE-600 200X75X2	90	600	24"	200	8"	75	3"	2/15839	4,47	
CXFE-600 300X75X2	90	600	24"	300	12"	75	3"	2/15840	4,98	
CXFE-600 400X75X2	90	600	24"	400	16"	75	3"	2/15841	5,49	
CXFE-600 500X75X2	90	600	24"	500	20"	75	3"	2/15842	6,01	
CXFE-600 600X75X2	90	600	24"	600	24"	75	3"	2/15843	6,52	
CXFE-600 100X100X2	90	600	24"	100	4"	100	4"	2/15844	5,06	
CXFE-600 150X100X2	90	600	24"	150	6"	100	4"	2/15845	5,32	
CXFE-600 200X100X2	90	600	24"	200	8"	100	4"	2/15846	5,58	
CXFE-600 300X100X2	90	600	24"	300	12"	100	4"	2/15847	6,09	
CXFE-600 400X100X2	90	600	24"	400	16"	100	4"	2/15848	6,60	
CXFE-600 500X100X2	90	600	24"	500	20"	100	4"	2/15849	7,11	
CXFE-600 600X100X2	90	600	24"	600	24"	100	4"	2/15850	7,62	
CXFE-600 150X120X2	90	600	24"	150	6"	120	4 5/7"	2/15851	6,41	
CXFE-600 200X120X2	90	600	24"	200	8"	120	4 5/7"	2/15852	6,73	
CXFE-600 300X120X2	90	600	24"	300	12"	120	4 5/7"	2/7039	7,36	
CXFE-600 400X120X2	90	600	24"	400	16"	120	4 5/7"	2/15853	7,99	
CXFE-600 500X120X2	90	600	24"	500	20"	120	4 5/7"	2/15854	8,63	
CXFE-600 600X120X2	90	600	24"	600	24"	120	4 5/7"	2/7038	9,26	
CXFE-600 150X150X2	90	600	24"	150	6"	150	6"	2/15855	7,81	
CXFE-600 200X150X2	90	600	24"	200	8"	150	6"	2/15856	8,12	
CXFE-600 300X150X2	90	600	24"	300	12"	150	6"	2/15857	8,76	
CXFE-600 400X150X2	90	600	24"	400	16"	150	6"	2/15858	9,39	
CXFE-600 500X150X2	90	600	24"	500	20"	150	6"	2/15859	10,02	
CXFE-600 600X150X2	90	600	24"	600	24"	150	6"	2/15860	10,66	

2 x JUFE

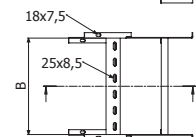
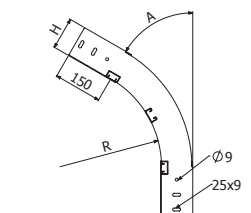

H75-H120

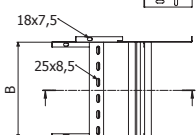
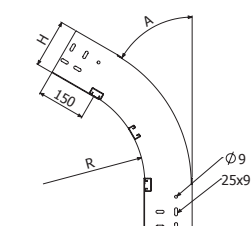

H150



TEFE-300



	R		B		H		GC	
	mm	inch	mm	inch	mm	inch	REF.	kg/pz
TEFE-300 100X75X2	300	12"	100	4"	75	3"	2/0930	5,41
TEFE-300 150X75X2	300	12"	150	6"	75	3"	2/0931	5,76
TEFE-300 200X75X2	300	12"	200	8"	75	3"	2/0932	6,12
TEFE-300 300X75X2	300	12"	300	12"	75	3"	2/0933	6,84
TEFE-300 400X75X2	300	12"	400	16"	75	3"	2/0934	8,01
TEFE-300 500X75X2	300	12"	500	20"	75	3"	2/0935	8,81
TEFE-300 600X75X2	300	12"	600	24"	75	3"	2/0936	9,62
TEFE-300 100X100X2	300	12"	100	4"	100	4"	2/0937	6,56
TEFE-300 150X100X2	300	12"	150	6"	100	4"	2/0938	6,94
TEFE-300 200X100X2	300	12"	200	8"	100	4"	2/0939	7,32
TEFE-300 300X100X2	300	12"	300	12"	100	4"	2/0940	8,08
TEFE-300 400X100X2	300	12"	400	16"	100	4"	2/0941	9,29
TEFE-300 500X100X2	300	12"	500	20"	100	4"	2/0942	10,14
TEFE-300 600X100X2	300	12"	600	24"	100	4"	2/0943	10,98
TEFE-300 150X120X2	300	12"	150	6"	120	4 5/7"	2/6916	8,20
TEFE-300 200X120X2	300	12"	200	8"	120	4 5/7"	2/6917	8,69
TEFE-300 300X120X2	300	12"	300	12"	120	4 5/7"	2/6918	9,67
TEFE-300 400X120X2	300	12"	400	16"	120	4 5/7"	2/6919	11,24
TEFE-300 500X120X2	300	12"	500	20"	120	4 5/7"	2/6920	12,33
TEFE-300 600X120X2	300	12"	600	24"	120	4 5/7"	2/6921	13,42
TEFE-300 150X150X2	300	12"	150	6"	150	6"	2/6922	9,61
TEFE-300 200X150X2	300	12"	200	8"	150	6"	2/6923	10,13
TEFE-300 300X150X2	300	12"	300	12"	150	6"	2/6924	11,15
TEFE-300 400X150X2	300	12"	400	16"	150	6"	2/6925	12,78
TEFE-300 500X150X2	300	12"	500	20"	150	6"	2/6926	13,92
TEFE-300 600X150X2	300	12"	600	24"	150	6"	2/6927	15,06

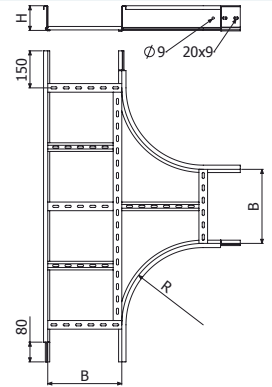

TEFE H75/100/120

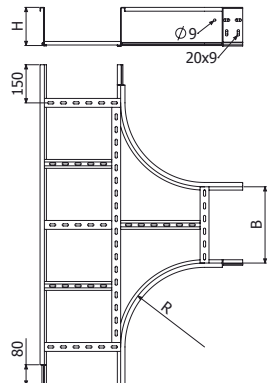

TEFE H150

4/100 x B2 (2/6792 - GC) (8/100 x B2 ↑ 150)



TEFE-600



	R		B		H		GC	
	mm	inch	mm	inch	mm	inch	REF.	kg/pz
TEFE-600 100X75X2	600	24"	100	4"	75	3"	2/15861	9,45
TEFE-600 150X75X2	600	24"	150	6"	75	3"	2/15862	9,97
TEFE-600 200X75X2	600	24"	200	8"	75	3"	2/15863	10,49
TEFE-600 300X75X2	600	24"	300	12"	75	3"	2/15864	11,52
TEFE-600 400X75X2	600	24"	400	16"	75	3"	2/15865	12,90
TEFE-600 500X75X2	600	24"	500	20"	75	3"	2/15866	14,02
TEFE-600 600X75X2	600	24"	600	24"	75	3"	2/15867	15,65
TEFE-600 100X100X2	600	24"	100	4"	100	4"	2/15868	11,09
TEFE-600 150X100X2	600	24"	150	6"	100	4"	2/15869	11,62
TEFE-600 200X100X2	600	24"	200	8"	100	4"	2/15870	12,16
TEFE-600 300X100X2	600	24"	300	12"	100	4"	2/15871	13,24
TEFE-600 400X100X2	600	24"	400	16"	100	4"	2/15872	14,65
TEFE-600 500X100X2	600	24"	500	20"	100	4"	2/15873	15,81
TEFE-600 600X100X2	600	24"	600	24"	100	4"	2/15874	17,48
TEFE-600 150X120X2	600	24"	150	6"	120	4 5/7"	2/15875	13,53
TEFE-600 200X120X2	600	24"	200	8"	120	4 5/7"	2/15876	14,18
TEFE-600 300X120X2	600	24"	300	12"	120	4 5/7"	2/15877	15,49
TEFE-600 400X120X2	600	24"	400	16"	120	4 5/7"	2/15878	17,23
TEFE-600 500X120X2	600	24"	500	20"	120	4 5/7"	2/15879	18,64
TEFE-600 600X120X2	600	24"	600	24"	120	4 5/7"	2/15880	20,69
TEFE-600 150X150X2	600	24"	150	6"	150	6"	2/15881	15,51
TEFE-600 200X150X2	600	24"	200	8"	150	6"	2/15882	16,19
TEFE-600 300X150X2	600	24"	300	12"	150	6"	2/15883	17,55
TEFE-600 400X150X2	600	24"	400	16"	150	6"	2/15884	19,33
TEFE-600 500X150X2	600	24"	500	20"	150	6"	2/15885	20,80
TEFE-600 600X150X2	600	24"	600	24"	150	6"	2/15886	22,89

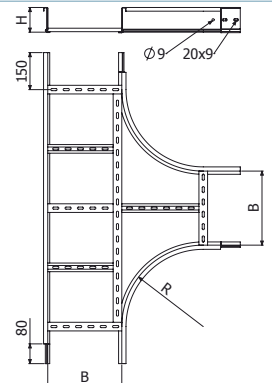

TEFE H75/100/120

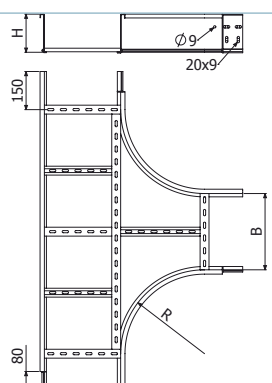

TEFE H150

4/100 x B2 (2/6792 - GC) (8/100 x B2 ↑ 150)





CRFE-300



	R		B		H		GC	
	mm	inch	mm	inch	mm	inch	REF.	kg/pz
CRFE-300 100X75X2	300	12"	100	4"	75	3"	2/0951	6,54
CRFE-300 150X75X2	300	12"	150	6"	75	3"	2/0952	6,75
CRFE-300 200X75X2	300	12"	200	8"	75	3"	2/0953	7,07
CRFE-300 300X75X2	300	12"	300	12"	75	3"	2/0954	9,90
CRFE-300 400X75X2	300	12"	400	16"	75	3"	2/0955	10,71
CRFE-300 500X75X2	300	12"	500	20"	75	3"	2/0956	11,44
CRFE-300 600X75X2	300	12"	600	24"	75	3"	2/0957	15,01
CRFE-300 100X100X2	300	12"	100	4"	100	4"	2/0958	7,85
CRFE-300 150X100X2	300	12"	150	6"	100	4"	2/0959	8,15
CRFE-300 200X100X2	300	12"	200	8"	100	4"	2/0960	8,47
CRFE-300 300X100X2	300	12"	300	12"	100	4"	2/0961	11,29
CRFE-300 400X100X2	300	12"	400	16"	100	4"	2/0962	12,11
CRFE-300 500X100X2	300	12"	500	20"	100	4"	2/0963	12,84
CRFE-300 600X100X2	300	12"	600	24"	100	4"	2/0964	16,40
CRFE-300 150X120X2	300	12"	150	6"	120	4 5/7"	2/6928	9,62
CRFE-300 200X120X2	300	12"	200	8"	120	4 5/7"	2/6929	10,04
CRFE-300 300X120X2	300	12"	300	12"	120	4 5/7"	2/6930	13,81
CRFE-300 400X120X2	300	12"	400	16"	120	4 5/7"	2/6931	14,90
CRFE-300 500X120X2	300	12"	500	20"	120	4 5/7"	2/6932	15,87
CRFE-300 600X120X2	300	12"	600	24"	120	4 5/7"	2/6933	20,62
CRFE-300 150X150X2	300	12"	150	6"	150	6"	2/6934	11,30
CRFE-300 200X150X2	300	12"	200	8"	150	6"	2/6935	11,72
CRFE-300 300X150X2	300	12"	300	12"	150	6"	2/6936	15,49
CRFE-300 400X150X2	300	12"	400	16"	150	6"	2/6937	16,57
CRFE-300 500X150X2	300	12"	500	20"	150	6"	2/6938	17,55
CRFE-300 600X150X2	300	12"	600	24"	150	6"	2/6939	22,30

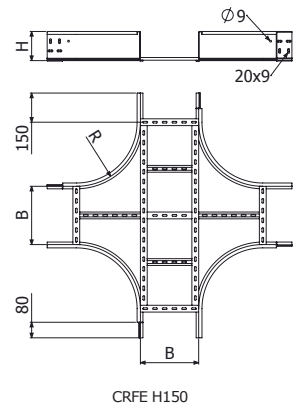
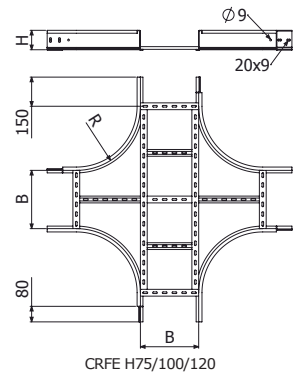

4/100 x B2 (2/6792 - GC) (8/100 x B2 ↑ 150)



CRFE-600



	R		B		H		GC	
	mm	inch	mm	inch	mm	inch	REF.	kg/pz
CRFE-600 100X75X2	600	24"	100	4"	75	3"	2/15887	12,47
CRFE-600 150X75X2	600	24"	150	6"	75	3"	2/15888	13,03
CRFE-600 200X75X2	600	24"	200	8"	75	3"	2/15889	13,58
CRFE-600 300X75X2	600	24"	300	12"	75	3"	2/15890	14,69
CRFE-600 400X75X2	600	24"	400	16"	75	3"	2/15891	16,14
CRFE-600 500X75X2	600	24"	500	20"	75	3"	2/15892	17,33
CRFE-600 600X75X2	600	24"	600	24"	75	3"	2/15893	19,03
CRFE-600 100X100X2	600	24"	100	4"	100	4"	2/15894	14,46
CRFE-600 150X100X2	600	24"	150	6"	100	4"	2/15895	15,01
CRFE-600 200X100X2	600	24"	200	8"	100	4"	2/15896	15,57
CRFE-600 300X100X2	600	24"	300	12"	100	4"	2/15897	16,68
CRFE-600 400X100X2	600	24"	400	16"	100	4"	2/15898	18,12
CRFE-600 500X100X2	600	24"	500	20"	100	4"	2/15899	19,32
CRFE-600 600X100X2	600	24"	600	24"	100	4"	2/15900	21,02
CRFE-600 150X120X2	600	24"	150	6"	120	4 5/7"	2/15901	17,55
CRFE-600 200X120X2	600	24"	200	8"	120	4 5/7"	2/15902	18,24
CRFE-600 300X120X2	600	24"	300	12"	120	4 5/7"	2/15903	19,61
CRFE-600 400X120X2	600	24"	400	16"	120	4 5/7"	2/15904	21,41
CRFE-600 500X120X2	600	24"	500	20"	120	4 5/7"	2/15905	22,89
CRFE-600 600X120X2	600	24"	600	24"	120	4 5/7"	2/15906	25,00
CRFE-600 150X150X2	600	24"	150	6"	150	6"	2/15907	19,94
CRFE-600 200X150X2	600	24"	200	8"	150	6"	2/15908	20,63
CRFE-600 300X150X2	600	24"	300	12"	150	6"	2/15909	22,00
CRFE-600 400X150X2	600	24"	400	16"	150	6"	2/15910	23,79
CRFE-600 500X150X2	600	24"	500	20"	150	6"	2/15911	25,27
CRFE-600 600X150X2	600	24"	600	24"	150	6"	2/15912	27,38

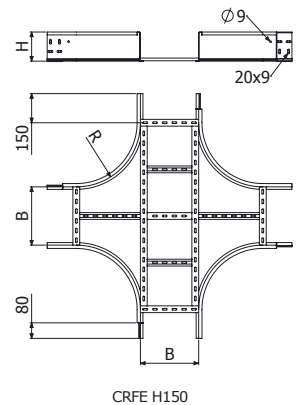
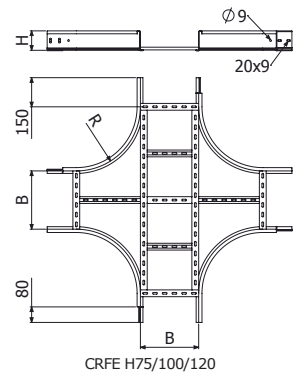

4/100 x B2 (2/6792 - GC) (8/100 x B2 ↑ 150)





CPF2E30-300



H75-H120



H150



	A	R		B		H		GC	
		°	mm	inch	mm	inch	mm	inch	REF.
CPF2E30-300 100X100X2	30	300	12"	100	4"	100	4"	2/15920	2,30
CPF2E30-300 150X100X2	30	300	12"	150	6"	100	4"	2/15921	2,50
CPF2E30-300 200X100X2	30	300	12"	200	8"	100	4"	2/15922	2,71
CPF2E30-300 300X100X2	30	300	12"	300	12"	100	4"	2/15923	3,12
CPF2E30-300 400X100X2	30	300	12"	400	16"	100	4"	2/15924	3,54
CPF2E30-300 500X100X2	30	300	12"	500	20"	100	4"	2/15925	3,95
CPF2E30-300 600X100X2	30	300	12"	600	24"	100	4"	2/15926	4,36
CPF2E30-300 150X120X2	30	300	12"	150	6"	120	4 5/7"	2/15927	2,98
CPF2E30-300 200X120X2	30	300	12"	200	8"	120	4 5/7"	2/15928	3,20
CPF2E30-300 300X120X2	30	300	12"	300	12"	120	4 5/7"	2/15929	3,64
CPF2E30-300 400X120X2	30	300	12"	400	16"	120	4 5/7"	2/15930	4,07
CPF2E30-300 500X120X2	30	300	12"	500	20"	120	4 5/7"	2/15931	4,51
CPF2E30-300 600X120X2	30	300	12"	600	24"	120	4 5/7"	2/15932	4,95
CPF2E30-300 150X150X2	30	300	12"	150	6"	150	6"	2/15933	3,46
CPF2E30-300 200X150X2	30	300	12"	200	8"	150	6"	2/15934	3,69
CPF2E30-300 300X150X2	30	300	12"	300	12"	150	6"	2/15935	4,15
CPF2E30-300 400X150X2	30	300	12"	400	16"	150	6"	2/15936	4,61
CPF2E30-300 500X150X2	30	300	12"	500	20"	150	6"	2/15937	5,08
CPF2E30-300 600X150X2	30	300	12"	600	24"	150	6"	2/15938	5,54

4/100 x B2 (2/6792 - GC) (8/100 x B2 ↑ 150)

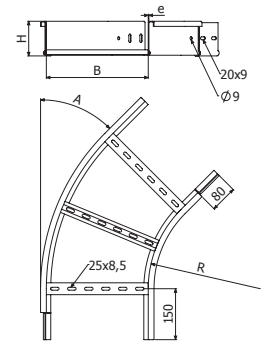

H75-H120

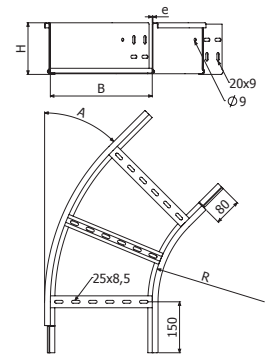

H150

CPF2E45-300



H75-H120



H150

	A	R		B		H		GC	
		°	mm	inch	mm	inch	mm	inch	REF.
CPF2E45-300 100X100X2	45	300	12"	100	4"	100	4"	2/15946	2,83
CPF2E45-300 150X100X2	45	300	12"	150	6"	100	4"	2/15947	3,14
CPF2E45-300 200X100X2	45	300	12"	200	8"	100	4"	2/15948	3,45
CPF2E45-300 300X100X2	45	300	12"	300	12"	100	4"	2/15949	4,52
CPF2E45-300 400X100X2	45	300	12"	400	16"	100	4"	2/15950	5,29
CPF2E45-300 500X100X2	45	300	12"	500	20"	100	4"	2/15951	6,06
CPF2E45-300 600X100X2	45	300	12"	600	24"	100	4"	2/15952	6,83
CPF2E45-300 150X120X2	45	300	12"	150	6"	120	4 5/7"	2/15953	3,71
CPF2E45-300 200X120X2	45	300	12"	200	8"	120	4 5/7"	2/15954	4,04
CPF2E45-300 300X120X2	45	300	12"	300	12"	120	4 5/7"	2/15955	5,15
CPF2E45-300 400X120X2	45	300	12"	400	16"	120	4 5/7"	2/15956	5,96
CPF2E45-300 500X120X2	45	300	12"	500	20"	120	4 5/7"	2/15957	6,76
CPF2E45-300 600X120X2	45	300	12"	600	24"	120	4 5/7"	2/15958	7,57
CPF2E45-300 150X150X2	45	300	12"	150	6"	150	6"	2/15959	4,28
CPF2E45-300 200X150X2	45	300	12"	200	8"	150	6"	2/15960	4,63
CPF2E45-300 300X150X2	45	300	12"	300	12"	150	6"	2/15961	5,78
CPF2E45-300 400X150X2	45	300	12"	400	16"	150	6"	2/15962	6,62
CPF2E45-300 500X150X2	45	300	12"	500	20"	150	6"	2/15963	7,47
CPF2E45-300 600X150X2	45	300	12"	600	24"	150	6"	2/15964	8,31

4/100 x B2 (2/6792 - GC) (8/100 x B2 ↑ 150)

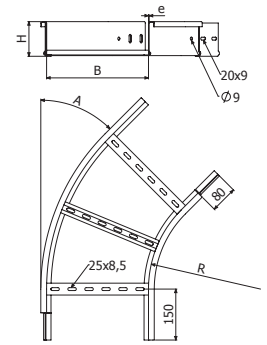

H75-H120

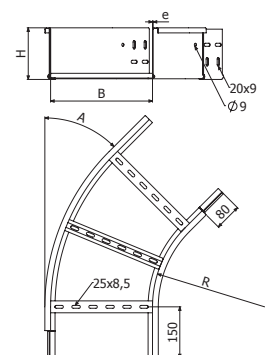

H150



CPF2E60-300

	A		R		B		H		GC	
	°	mm	inch	mm	inch	mm	inch	REF.	kg/pz	
CPF2E60-300 100X100X2	60	300	12"	100	4"	100	4"	2/15972	3,21	
CPF2E60-300 150X100X2	60	300	12"	150	6"	100	4"	2/15973	3,54	
CPF2E60-300 200X100X2	60	300	12"	200	8"	100	4"	2/15974	3,88	
CPF2E60-300 300X100X2	60	300	12"	300	12"	100	4"	2/15975	5,01	
CPF2E60-300 400X100X2	60	300	12"	400	16"	100	4"	2/15976	5,83	
CPF2E60-300 500X100X2	60	300	12"	500	20"	100	4"	2/15977	6,66	
CPF2E60-300 600X100X2	60	300	12"	600	24"	100	4"	2/15978	7,48	
CPF2E60-300 150X120X2	60	300	12"	150	6"	120	4 5/7"	2/15979	4,21	
CPF2E60-300 200X120X2	60	300	12"	200	8"	120	4 5/7"	2/15980	4,57	
CPF2E60-300 300X120X2	60	300	12"	300	12"	120	4 5/7"	2/15981	5,75	
CPF2E60-300 400X120X2	60	300	12"	400	16"	120	4 5/7"	2/15982	6,62	
CPF2E60-300 500X120X2	60	300	12"	500	20"	120	4 5/7"	2/15983	7,50	
CPF2E60-300 600X120X2	60	300	12"	600	24"	120	4 5/7"	2/15984	8,37	
CPF2E60-300 150X150X2	60	300	12"	150	6"	150	6"	2/15985	4,87	
CPF2E60-300 200X150X2	60	300	12"	200	8"	150	6"	2/15986	5,26	
CPF2E60-300 300X150X2	60	300	12"	300	12"	150	6"	2/15987	6,49	
CPF2E60-300 400X150X2	60	300	12"	400	16"	150	6"	2/15988	7,41	
CPF2E60-300 500X150X2	60	300	12"	500	20"	150	6"	2/15989	8,34	
CPF2E60-300 600X150X2	60	300	12"	600	24"	150	6"	2/15990	9,26	



H75-H120



H150



4/100 x B2 (2/6792 - GC) (8/100 x B2 ↑ 150)

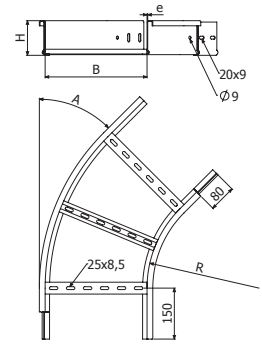

H75-H120

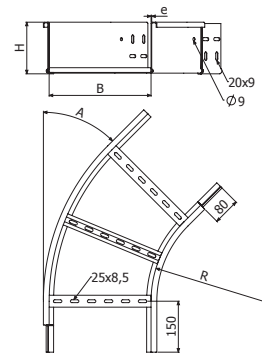

H150

CPF2E-300

	A		R		B		H		GC	
	°	mm	inch	mm	inch	mm	inch	REF.	kg/pz	
CPF2E-300 100X100X2	90	300	12"	100	4"	100	4"	2/15998	3,96	
CPF2E-300 150X100X2	90	300	12"	150	6"	100	4"	2/15999	4,35	
CPF2E-300 200X100X2	90	300	12"	200	8"	100	4"	2/16000	4,74	
CPF2E-300 300X100X2	90	300	12"	300	12"	100	4"	2/16001	5,98	
CPF2E-300 400X100X2	90	300	12"	400	16"	100	4"	2/16002	6,91	
CPF2E-300 500X100X2	90	300	12"	500	20"	100	4"	2/16003	7,84	
CPF2E-300 600X100X2	90	300	12"	600	24"	100	4"	2/16004	8,78	
CPF2E-300 150X120X2	90	300	12"	150	6"	120	4 5/7"	2/160005	5,21	
CPF2E-300 200X120X2	90	300	12"	200	8"	120	4 5/7"	2/16006	5,64	
CPF2E-300 300X120X2	90	300	12"	300	12"	120	4 5/7"	2/16007	6,95	
CPF2E-300 400X120X2	90	300	12"	400	16"	120	4 5/7"	2/16008	7,95	
CPF2E-300 500X120X2	90	300	12"	500	20"	120	4 5/7"	2/16009	8,96	
CPF2E-300 600X120X2	90	300	12"	600	24"	120	4 5/7"	2/16010	9,97	
CPF2E-300 150X150X2	90	300	12"	150	6"	150	6"	2/16011	6,06	
CPF2E-300 200X150X2	90	300	12"	200	8"	150	6"	2/16012	6,53	
CPF2E-300 300X150X2	90	300	12"	300	12"	150	6"	2/16013	7,91	
CPF2E-300 400X150X2	90	300	12"	400	16"	150	6"	2/16014	9,00	
CPF2E-300 500X150X2	90	300	12"	500	20"	150	6"	2/16015	10,08	
CPF2E-300 600X150X2	90	300	12"	600	24"	150	6"	2/16016	11,16	



H75-H120



H150

4/100 x B2 (2/6792 - GC) (8/100 x B2 ↑ 150)

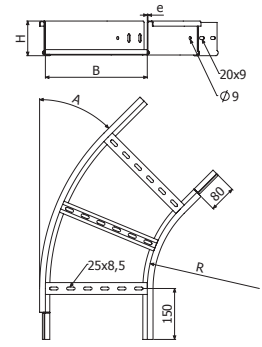

H75-H120

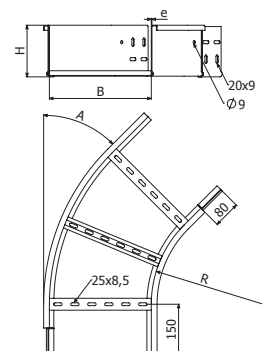

H150



CPF2E30-600



H75-H120



H150



	A		R		B		H		GC	
	°	mm	inch	mm	inch	mm	inch	REF.	kg/pz	
CPF2E30-600 100X100X2	30	600	24"	100	4"	100	4"	2/16284	3,10	
CPF2E30-600 150X100X2	30	600	24"	150	6"	100	4"	2/16285	3,38	
CPF2E30-600 200X100X2	30	600	24"	200	8"	100	4"	2/16286	3,66	
CPF2E30-600 300X100X2	30	600	24"	300	12"	100	4"	2/16287	4,23	
CPF2E30-600 400X100X2	30	600	24"	400	16"	100	4"	2/16288	4,79	
CPF2E30-600 500X100X2	30	600	24"	500	20"	100	4"	2/16289	5,36	
CPF2E30-600 600X100X2	30	600	24"	600	24"	100	4"	2/16290	5,92	
CPF2E30-600 150X120X2	30	600	24"	150	6"	120	4 5/7"	2/16291	4,01	
CPF2E30-600 200X120X2	30	600	24"	200	8"	120	4 5/7"	2/16292	4,30	
CPF2E30-600 300X120X2	30	600	24"	300	12"	120	4 5/7"	2/16293	4,89	
CPF2E30-600 400X120X2	30	600	24"	400	16"	120	4 5/7"	2/16294	5,48	
CPF2E30-600 500X120X2	30	600	24"	500	20"	120	4 5/7"	2/16295	6,07	
CPF2E30-600 600X120X2	30	600	24"	600	24"	120	4 5/7"	2/16296	6,66	
CPF2E30-600 150X150X2	30	600	24"	150	6"	150	6"	2/16297	4,64	
CPF2E30-600 200X150X2	30	600	24"	200	8"	150	6"	2/16298	4,94	
CPF2E30-600 300X150X2	30	600	24"	300	12"	150	6"	2/16299	5,56	
CPF2E30-600 400X150X2	30	600	24"	400	16"	150	6"	2/16300	6,17	
CPF2E30-600 500X150X2	30	600	24"	500	20"	150	6"	2/16301	6,79	
CPF2E30-600 600X150X2	30	600	24"	600	24"	150	6"	2/16302	7,40	

4/100 x B2 (2/6792 - GC) (8/100 x B2 ↑ 150)

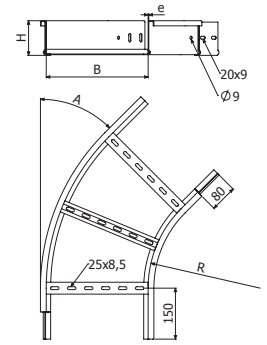

H75-H120

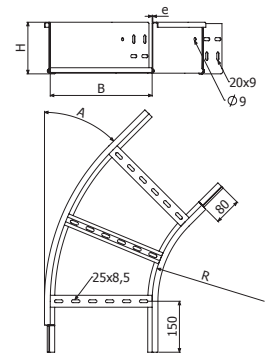

H150

CPF2E45-600



H75-H120



H150

	A		R		B		H		GC	
	°	mm	inch	mm	inch	mm	inch	REF.	kg/pz	
CPF2E45-600 100X100X2	45	600	24"	100	4"	100	4"	2/16310	3,80	
CPF2E45-600 150X100X2	45	600	24"	150	6"	100	4"	2/16311	4,11	
CPF2E45-600 200X100X2	45	600	24"	200	8"	100	4"	2/16312	4,42	
CPF2E45-600 300X100X2	45	600	24"	300	12"	100	4"	2/16313	5,04	
CPF2E45-600 400X100X2	45	600	24"	400	16"	100	4"	2/16314	5,66	
CPF2E45-600 500X100X2	45	600	24"	500	20"	100	4"	2/16315	7,03	
CPF2E45-600 600X100X2	45	600	24"	600	24"	100	4"	2/16316	7,80	
CPF2E45-600 150X120X2	45	600	24"	150	6"	120	4 5/7"	2/16317	4,91	
CPF2E45-600 200X120X2	45	600	24"	200	8"	120	4 5/7"	2/16318	5,24	
CPF2E45-600 300X120X2	45	600	24"	300	12"	120	4 5/7"	2/16319	5,89	
CPF2E45-600 400X120X2	45	600	24"	400	16"	120	4 5/7"	2/16320	6,55	
CPF2E45-600 500X120X2	45	600	24"	500	20"	120	4 5/7"	2/16321	7,96	
CPF2E45-600 600X120X2	45	600	24"	600	24"	120	4 5/7"	2/16322	8,77	
CPF2E45-600 150X150X2	45	600	24"	150	6"	150	6"	2/16323	5,70	
CPF2E45-600 200X150X2	45	600	24"	200	8"	150	6"	2/16324	6,05	
CPF2E45-600 300X150X2	45	600	24"	300	12"	150	6"	2/16325	6,74	
CPF2E45-600 400X150X2	45	600	24"	400	16"	150	6"	2/16326	7,44	
CPF2E45-600 500X150X2	45	600	24"	500	20"	150	6"	2/16327	8,89	
CPF2E45-600 600X150X2	45	600	24"	600	24"	150	6"	2/16328	9,74	

4/100 x B2 (2/6792 - GC) (8/100 x B2 ↑ 150)

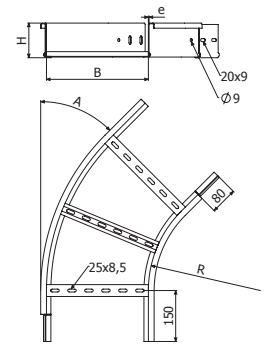

H75-H120

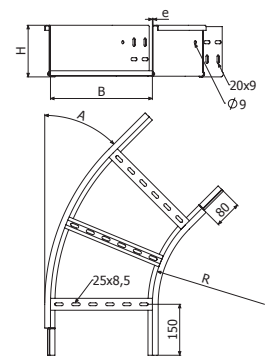

H150



CPF2E60-600

	A		R		B		H		GC	
	°	mm	inch	mm	inch	mm	inch	REF.	kg/pz	
CPF2E60-600 100X100X2	60	600	24"	100	4"	100	4"	2/16336	4,66	
CPF2E60-600 150X100X2	60	600	24"	150	6"	100	4"	2/16337	5,07	
CPF2E60-600 200X100X2	60	600	24"	200	8"	100	4"	2/16338	5,48	
CPF2E60-600 300X100X2	60	600	24"	300	12"	100	4"	2/16339	6,30	
CPF2E60-600 400X100X2	60	600	24"	400	16"	100	4"	2/16340	7,13	
CPF2E60-600 500X100X2	60	600	24"	500	20"	100	4"	2/16341	7,95	
CPF2E60-600 600X100X2	60	600	24"	600	24"	100	4"	2/16342	8,78	
CPF2E60-600 150X120X2	60	600	24"	150	6"	120	4 5/7"	2/16343	6,03	
CPF2E60-600 200X120X2	60	600	24"	200	8"	120	4 5/7"	2/16344	6,47	
CPF2E60-600 300X120X2	60	600	24"	300	12"	120	4 5/7"	2/16345	7,35	
CPF2E60-600 400X120X2	60	600	24"	400	16"	120	4 5/7"	2/16346	8,22	
CPF2E60-600 500X120X2	60	600	24"	500	20"	120	4 5/7"	2/16347	9,10	
CPF2E60-600 600X120X2	60	600	24"	600	24"	120	4 5/7"	2/16348	9,97	
CPF2E60-600 150X150X2	60	600	24"	150	6"	150	6"	2/16349	7,00	
CPF2E60-600 200X150X2	60	600	24"	200	8"	150	6"	2/16350	7,46	
CPF2E60-600 300X150X2	60	600	24"	300	12"	150	6"	2/16351	8,39	
CPF2E60-600 400X150X2	60	600	24"	400	16"	150	6"	2/16352	9,31	
CPF2E60-600 500X150X2	60	600	24"	500	20"	150	6"	2/16353	10,24	
CPF2E60-600 600X150X2	60	600	24"	600	24"	150	6"	2/16354	11,16	



H75-H120



H150



4/100 x B2 (2/6792 - GC) (8/100 x B2 ↑ 150)

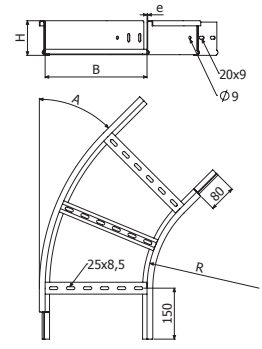

H75-H120

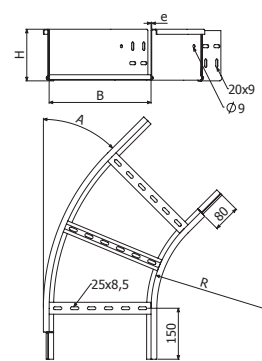

H150

CPF2E-600

	A		R		B		H		GC	
	°	mm	inch	mm	inch	mm	inch	REF.	kg/pz	
CPF2E-600 100X100X2	90	600	24"	100	4"	100	4"	2/16362	6,21	
CPF2E-600 150X100X2	90	600	24"	150	6"	100	4"	2/16363	6,76	
CPF2E-600 200X100X2	90	600	24"	200	8"	100	4"	2/16364	7,30	
CPF2E-600 300X100X2	90	600	24"	300	12"	100	4"	2/16365	8,38	
CPF2E-600 400X100X2	90	600	24"	400	16"	100	4"	2/16366	9,47	
CPF2E-600 500X100X2	90	600	24"	500	20"	100	4"	2/16367	11,31	
CPF2E-600 600X100X2	90	600	24"	600	24"	100	4"	2/16368	12,55	
CPF2E-600 150X120X2	90	600	24"	150	6"	120	4 5/7"	2/16369	8,06	
CPF2E-600 200X120X2	90	600	24"	200	8"	120	4 5/7"	2/16370	8,64	
CPF2E-600 300X120X2	90	600	24"	300	12"	120	4 5/7"	2/16371	9,80	
CPF2E-600 400X120X2	90	600	24"	400	16"	120	4 5/7"	2/16372	10,96	
CPF2E-600 500X120X2	90	600	24"	500	20"	120	4 5/7"	2/16373	12,88	
CPF2E-600 600X120X2	90	600	24"	600	24"	120	4 5/7"	2/16374	14,19	
CPF2E-600 150X150X2	90	600	24"	150	6"	150	6"	2/16375	9,37	
CPF2E-600 200X150X2	90	600	24"	200	8"	150	6"	2/16376	9,98	
CPF2E-600 300X150X2	90	600	24"	300	12"	150	6"	2/16377	11,22	
CPF2E-600 400X150X2	90	600	24"	400	16"	150	6"	2/16378	12,45	
CPF2E-600 500X150X2	90	600	24"	500	20"	150	6"	2/16379	14,45	
CPF2E-600 600X150X2	90	600	24"	600	24"	150	6"	2/16380	15,84	



H75-H120



H150

4/100 x B2 (2/6792 - GC) (8/100 x B2 ↑ 150)

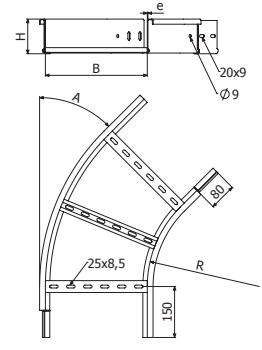

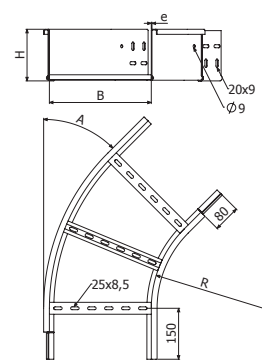

H75-H120



H150



CCF2E30-300

	A	R		B		H		GC	
		°	mm	inch	mm	inch	mm	inch	REF.
 H75-H120	30	300	12"	100	4"	100	4"	2/16024	2,18
	30	300	12"	150	6"	100	4"	2/16025	2,33
	30	300	12"	200	8"	100	4"	2/16026	2,48
	30	300	12"	300	12"	100	4"	2/16027	2,78
	30	300	12"	400	16"	100	4"	2/16028	3,09
	30	300	12"	500	20"	100	4"	2/16029	3,39
 H150	30	300	12"	150	6"	150	6"	2/16037	3,16
	30	300	12"	200	8"	150	6"	2/16038	3,32
	30	300	12"	300	12"	150	6"	2/16039	3,62
	30	300	12"	400	16"	150	6"	2/16040	3,92
	30	300	12"	500	20"	150	6"	2/16041	4,23
	30	300	12"	600	24"	150	6"	2/16042	4,53

2 x JUFE

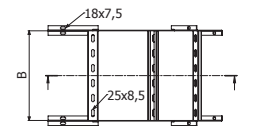
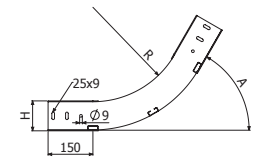

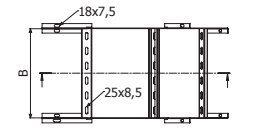
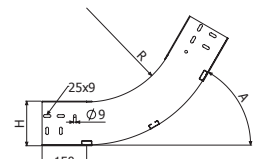

H75-H120



H150

CCF2E45-300

	A	R		B		H		GC	
		°	mm	inch	mm	inch	mm	inch	REF.
 H75-H120	45	300	12"	100	4"	100	4"	2/16050	2,62
	45	300	12"	150	6"	100	4"	2/16051	2,85
	45	300	12"	200	8"	100	4"	2/16052	3,08
	45	300	12"	300	12"	100	4"	2/16053	3,53
	45	300	12"	400	16"	100	4"	2/16054	3,99
	45	300	12"	500	20"	100	4"	2/16055	4,45
 H150	45	300	12"	150	6"	150	6"	2/16063	3,86
	45	300	12"	200	8"	150	6"	2/16064	4,09
	45	300	12"	300	12"	150	6"	2/16065	4,55
	45	300	12"	400	16"	150	6"	2/16066	5,00
	45	300	12"	500	20"	150	6"	2/16067	5,46
	45	300	12"	600	24"	150	6"	2/16068	5,92

2 x JUFE

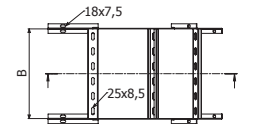
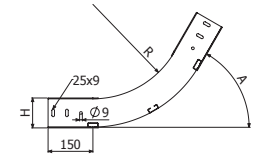

H75-H120

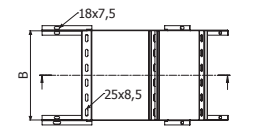
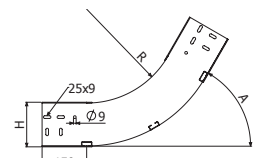

H150



CCF2E60-300



H75-H120



H150

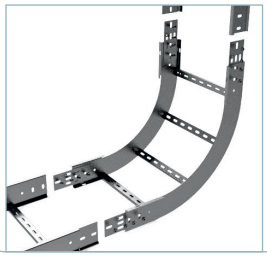

	A		R		B		H		GC	
	°	mm	inch	mm	inch	mm	inch	REF.	kg/pz	
CCF2E60-300 100X100X2	60	300	12"	100	4"	100	4"	2/16076	2,92	
CCF2E60-300 150X100X2	60	300	12"	150	6"	100	4"	2/16077	3,14	
CCF2E60-300 200X100X2	60	300	12"	200	8"	100	4"	2/16078	3,37	
CCF2E60-300 300X100X2	60	300	12"	300	12"	100	4"	2/16079	3,83	
CCF2E60-300 400X100X2	60	300	12"	400	16"	100	4"	2/16080	4,28	
CCF2E60-300 500X100X2	60	300	12"	500	20"	100	4"	2/16081	4,74	
CCF2E60-300 600X100X2	60	300	12"	600	24"	100	4"	2/16082	5,20	
CCF2E60-300 150X120X2	60	300	12"	150	6"	120	4 5/7"	2/16083	3,61	
CCF2E60-300 200X120X2	60	300	12"	200	8"	120	4 5/7"	2/16084	3,84	
CCF2E60-300 300X120X2	60	300	12"	300	12"	120	4 5/7"	2/16085	4,29	
CCF2E60-300 400X120X2	60	300	12"	400	16"	120	4 5/7"	2/16086	4,75	
CCF2E60-300 500X120X2	60	300	12"	500	20"	120	4 5/7"	2/16087	5,21	
CCF2E60-300 600X120X2	60	300	12"	600	24"	120	4 5/7"	2/16088	5,66	
CCF2E60-300 150X150X2	60	300	12"	150	6"	150	6"	2/16089	4,34	
CCF2E60-300 200X150X2	60	300	12"	200	8"	150	6"	2/16090	4,56	
CCF2E60-300 300X150X2	60	300	12"	300	12"	150	6"	2/16091	5,02	
CCF2E60-300 400X150X2	60	300	12"	400	16"	150	6"	2/16092	5,48	
CCF2E60-300 500X150X2	60	300	12"	500	20"	150	6"	2/16093	5,93	
CCF2E60-300 600X150X2	60	300	12"	600	24"	150	6"	2/16094	6,39	

2 x JUFE

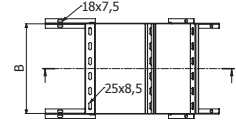
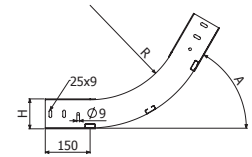

H75-H120

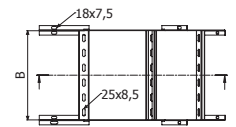
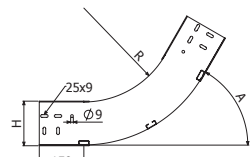

H150

CCF2E-300



H75-H120



H150

	A		R		B		H		GC	
	°	mm	inch	mm	inch	mm	inch	REF.	kg/pz	
CCF2E-300 100X100X2	90	300	12"	100	4"	100	4"	2/16102	3,65	
CCF2E-300 150X100X2	90	300	12"	150	6"	100	4"	2/16103	3,96	
CCF2E-300 200X100X2	90	300	12"	200	8"	100	4"	2/16104	4,26	
CCF2E-300 300X100X2	90	300	12"	300	12"	100	4"	2/16105	4,87	
CCF2E-300 400X100X2	90	300	12"	400	16"	100	4"	2/16106	5,48	
CCF2E-300 500X100X2	90	300	12"	500	20"	100	4"	2/16107	6,09	
CCF2E-300 600X100X2	90	300	12"	600	24"	100	4"	2/16108	6,69	
CCF2E-300 150X120X2	90	300	12"	150	6"	120	4 5/7"	2/16109	4,56	
CCF2E-300 200X120X2	90	300	12"	200	8"	120	4 5/7"	2/16110	4,87	
CCF2E-300 300X120X2	90	300	12"	300	12"	120	4 5/7"	2/16111	5,47	
CCF2E-300 400X120X2	90	300	12"	400	16"	120	4 5/7"	2/16112	6,08	
CCF2E-300 500X120X2	90	300	12"	500	20"	120	4 5/7"	2/16113	6,69	
CCF2E-300 600X120X2	90	300	12"	600	24"	120	4 5/7"	2/16114	7,30	
CCF2E-300 150X150X2	90	300	12"	150	6"	150	6"	2/16115	5,51	
CCF2E-300 200X150X2	90	300	12"	200	8"	150	6"	2/16116	5,81	
CCF2E-300 300X150X2	90	300	12"	300	12"	150	6"	2/16117	6,42	
CCF2E-300 400X150X2	90	300	12"	400	16"	150	6"	2/16118	7,03	
CCF2E-300 500X150X2	90	300	12"	500	20"	150	6"	2/16119	7,63	
CCF2E-300 600X150X2	90	300	12"	600	24"	150	6"	2/16120	8,24	

2 x JUFE

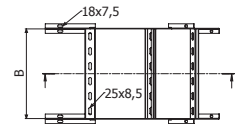
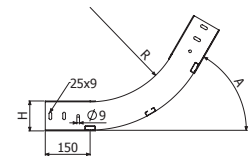

H75-H120

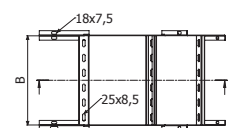
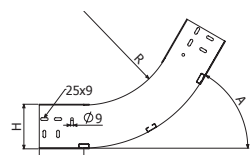

H150



CCF2E30-600



H75-H120



H150

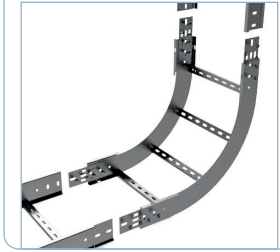

	A		R		B		H		GC	
	°	mm	inch	mm	inch	mm	inch	REF.	kg/pz	
CCF2E30-600 100X100X2	30	600	24"	100	4"	100	4"	2/16388	2,83	
CCF2E30-600 150X100X2	30	600	24"	150	6"	100	4"	2/16389	3,06	
CCF2E30-600 200X100X2	30	600	24"	200	8"	100	4"	2/16390	3,29	
CCF2E30-600 300X100X2	30	600	24"	300	12"	100	4"	2/16391	3,74	
CCF2E30-600 400X100X2	30	600	24"	400	16"	100	4"	2/16392	4,20	
CCF2E30-600 500X100X2	30	600	24"	500	20"	100	4"	2/16393	4,66	
CCF2E30-600 600X100X2	30	600	24"	600	24"	100	4"	2/16394	5,11	
CCF2E30-600 150X120X2	30	600	24"	150	6"	120	4 5/7"	2/16395	3,49	
CCF2E30-600 200X120X2	30	600	24"	200	8"	120	4 5/7"	2/16396	3,72	
CCF2E30-600 300X120X2	30	600	24"	300	12"	120	4 5/7"	2/16397	4,17	
CCF2E30-600 400X120X2	30	600	24"	400	16"	120	4 5/7"	2/16398	4,63	
CCF2E30-600 500X120X2	30	600	24"	500	20"	120	4 5/7"	2/16399	5,09	
CCF2E30-600 600X120X2	30	600	24"	600	24"	120	4 5/7"	2/16400	5,54	
CCF2E30-600 150X150X2	30	600	24"	150	6"	150	6"	2/16401	4,15	
CCF2E30-600 200X150X2	30	600	24"	200	8"	150	6"	2/16402	4,37	
CCF2E30-600 300X150X2	30	600	24"	300	12"	150	6"	2/16403	4,83	
CCF2E30-600 400X150X2	30	600	24"	400	16"	150	6"	2/16404	5,29	
CCF2E30-600 500X150X2	30	600	24"	500	20"	150	6"	2/16405	5,74	
CCF2E30-600 600X150X2	30	600	24"	600	24"	150	6"	2/16406	6,20	

2 x JUFE

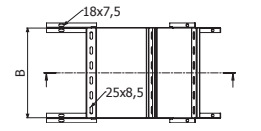
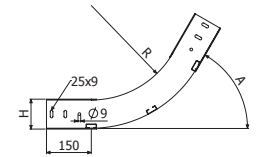

H75-H120

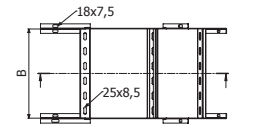
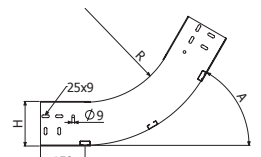

H150

CCF2E45-600



H75-H120



H150

	A		R		B		H		GC	
	°	mm	inch	mm	inch	mm	inch	REF.	kg/pz	
CCF2E45-600 100X100X2	45	600	24"	100	4"	100	4"	2/16414	3,53	
CCF2E45-600 150X100X2	45	600	24"	150	6"	100	4"	2/16415	3,83	
CCF2E45-600 200X100X2	45	600	24"	200	8"	100	4"	2/16416	4,14	
CCF2E45-600 300X100X2	45	600	24"	300	12"	100	4"	2/16417	4,74	
CCF2E45-600 400X100X2	45	600	24"	400	16"	100	4"	2/16418	5,35	
CCF2E45-600 500X100X2	45	600	24"	500	20"	100	4"	2/16419	5,96	
CCF2E45-600 600X100X2	45	600	24"	600	24"	100	4"	2/16420	6,57	
CCF2E45-600 150X120X2	45	600	24"	150	6"	120	4 5/7"	2/16421	4,38	
CCF2E45-600 200X120X2	45	600	24"	200	8"	120	4 5/7"	2/16422	4,68	
CCF2E45-600 300X120X2	45	600	24"	300	12"	120	4 5/7"	2/16423	5,29	
CCF2E45-600 400X120X2	45	600	24"	400	16"	120	4 5/7"	2/16424	5,90	
CCF2E45-600 500X120X2	45	600	24"	500	20"	120	4 5/7"	2/16425	6,51	
CCF2E45-600 600X120X2	45	600	24"	600	24"	120	4 5/7"	2/16426	7,12	
CCF2E45-600 150X150X2	45	600	24"	150	6"	150	6"	2/16427	5,22	
CCF2E45-600 200X150X2	45	600	24"	200	8"	150	6"	2/16428	5,53	
CCF2E45-600 300X150X2	45	600	24"	300	12"	150	6"	2/16429	6,14	
CCF2E45-600 400X150X2	45	600	24"	400	16"	150	6"	2/16430	6,74	
CCF2E45-600 500X150X2	45	600	24"	500	20"	150	6"	2/16431	7,35	
CCF2E45-600 600X150X2	45	600	24"	600	24"	150	6"	2/16432	7,96	

2 x JUFE

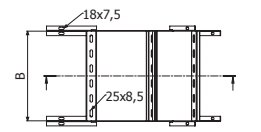
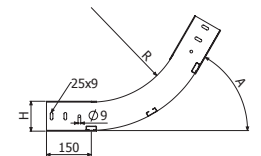

H75-H120

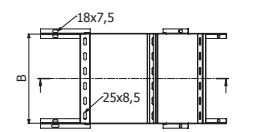
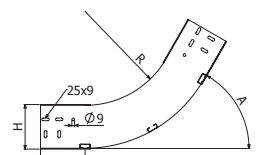

H150



CCF2E60-600



H75-H120



H150

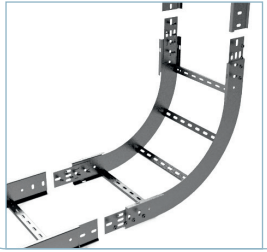

	A		R		B		H		GC	
	°	mm	inch	mm	inch	mm	inch	REF.	kg/pz	
CCF2E60-600 100X100X2	60	600	24"	100	4"	100	4"	2/16440	4,07	
CCF2E60-600 150X100X2	60	600	24"	150	6"	100	4"	2/16441	4,38	
CCF2E60-600 200X100X2	60	600	24"	200	8"	100	4"	2/16442	4,68	
CCF2E60-600 300X100X2	60	600	24"	300	12"	100	4"	2/16443	5,29	
CCF2E60-600 400X100X2	60	600	24"	400	16"	100	4"	2/16444	5,90	
CCF2E60-600 500X100X2	60	600	24"	500	20"	100	4"	2/16445	6,50	
CCF2E60-600 600X100X2	60	600	24"	600	24"	100	4"	2/16446	7,11	
CCF2E60-600 150X120X2	60	600	24"	150	6"	120	4 5/7"	2/16447	5,04	
CCF2E60-600 200X120X2	60	600	24"	200	8"	120	4 5/7"	2/16448	5,35	
CCF2E60-600 300X120X2	60	600	24"	300	12"	120	4 5/7"	2/16449	5,96	
CCF2E60-600 400X120X2	60	600	24"	400	16"	120	4 5/7"	2/16450	6,56	
CCF2E60-600 500X120X2	60	600	24"	500	20"	120	4 5/7"	2/16451	7,17	
CCF2E60-600 600X120X2	60	600	24"	600	24"	120	4 5/7"	2/16452	7,78	
CCF2E60-600 150X150X2	60	600	24"	150	6"	150	6"	2/16453	6,30	
CCF2E60-600 200X150X2	60	600	24"	200	8"	150	6"	2/16454	6,68	
CCF2E60-600 300X150X2	60	600	24"	300	12"	150	6"	2/16455	7,44	
CCF2E60-600 400X150X2	60	600	24"	400	16"	150	6"	2/16456	8,20	
CCF2E60-600 500X150X2	60	600	24"	500	20"	150	6"	2/16457	8,96	
CCF2E60-600 600X150X2	60	600	24"	600	24"	150	6"	2/16458	9,72	

2 x JUFE

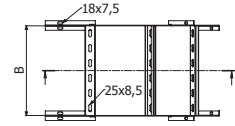
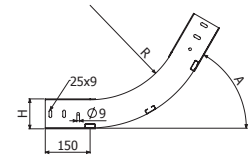

H75-H120

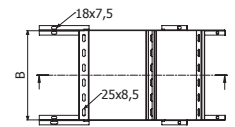
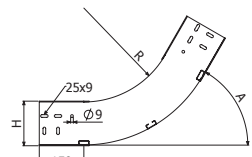

H150

CCF2E-600



H75-H120



H150

	A		R		B		H		GC	
	°	mm	inch	mm	inch	mm	inch	REF.	kg/pz	
CCF2E-600 100X100X2	90	600	24"	100	4"	100	4"	2/16466	5,47	
CCF2E-600 150X100X2	90	600	24"	150	6"	100	4"	2/16467	5,92	
CCF2E-600 200X100X2	90	600	24"	200	8"	100	4"	2/16468	6,38	
CCF2E-600 300X100X2	90	600	24"	300	12"	100	4"	2/16469	7,29	
CCF2E-600 400X100X2	90	600	24"	400	16"	100	4"	2/16470	8,20	
CCF2E-600 500X100X2	90	600	24"	500	20"	100	4"	2/16471	9,11	
CCF2E-600 600X100X2	90	600	24"	600	24"	100	4"	2/16472	10,03	
CCF2E-600 150X120X2	90	600	24"	150	6"	120	4 5/7"	2/16473	6,83	
CCF2E-600 200X120X2	90	600	24"	200	8"	120	4 5/7"	2/16474	7,28	
CCF2E-600 300X120X2	90	600	24"	300	12"	120	4 5/7"	2/16475	8,20	
CCF2E-600 400X120X2	90	600	24"	400	16"	120	4 5/7"	2/16476	9,11	
CCF2E-600 500X120X2	90	600	24"	500	20"	120	4 5/7"	2/16477	10,02	
CCF2E-600 600X120X2	90	600	24"	600	24"	120	4 5/7"	2/16478	10,93	
CCF2E-600 150X150X2	90	600	24"	150	6"	150	6"	2/16479	8,22	
CCF2E-600 200X150X2	90	600	24"	200	8"	150	6"	2/16480	8,68	
CCF2E-600 300X150X2	90	600	24"	300	12"	150	6"	2/16481	9,59	
CCF2E-600 400X150X2	90	600	24"	400	16"	150	6"	2/16482	10,50	
CCF2E-600 500X150X2	90	600	24"	500	20"	150	6"	2/16483	11,42	
CCF2E-600 600X150X2	90	600	24"	600	24"	150	6"	2/16484	12,33	

2 x JUFE

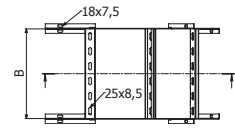
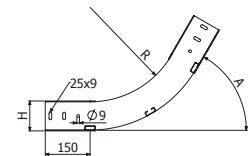

H75-H120

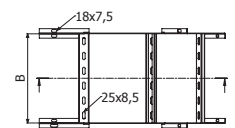
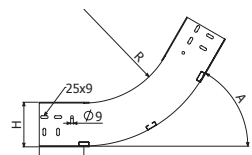

H150



CXF2E30-300



H75-H120



H150

	A		R		B		H		GC	
	°	mm	inch	mm	inch	mm	inch	REF.	kg/pz	
CXF2E30-300 100X100X2	30	300	12"	100	4"	100	4"	2/16128	2,18	
CXF2E30-300 150X100X2	30	300	12"	150	6"	100	4"	2/16129	2,33	
CXF2E30-300 200X100X2	30	300	12"	200	8"	100	4"	2/16130	2,48	
CXF2E30-300 300X100X2	30	300	12"	300	12"	100	4"	2/16131	2,78	
CXF2E30-300 400X100X2	30	300	12"	400	16"	100	4"	2/16132	3,09	
CXF2E30-300 500X100X2	30	300	12"	500	20"	100	4"	2/16133	3,39	
CXF2E30-300 600X100X2	30	300	12"	600	24"	100	4"	2/16134	3,70	
CXF2E30-300 150X120X2	30	300	12"	150	6"	120	4 5/7"	2/16135	2,66	
CXF2E30-300 200X120X2	30	300	12"	200	8"	120	4 5/7"	2/16136	2,81	
CXF2E30-300 300X120X2	30	300	12"	300	12"	120	4 5/7"	2/16137	3,11	
CXF2E30-300 400X120X2	30	300	12"	400	16"	120	4 5/7"	2/16138	3,42	
CXF2E30-300 500X120X2	30	300	12"	500	20"	120	4 5/7"	2/16139	3,72	
CXF2E30-300 600X120X2	30	300	12"	600	24"	120	4 5/7"	2/16140	4,03	
CXF2E30-300 150X150X2	30	300	12"	150	6"	150	6"	2/16141	3,16	
CXF2E30-300 200X150X2	30	300	12"	200	8"	150	6"	2/16142	3,32	
CXF2E30-300 300X150X2	30	300	12"	300	12"	150	6"	2/16143	3,62	
CXF2E30-300 400X150X2	30	300	12"	400	16"	150	6"	2/16144	3,92	
CXF2E30-300 500X150X2	30	300	12"	500	20"	150	6"	2/16145	4,23	
CXF2E30-300 600X150X2	30	300	12"	600	24"	150	6"	2/16146	4,53	

2 x JUFE

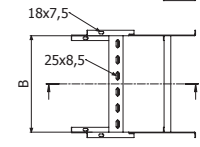
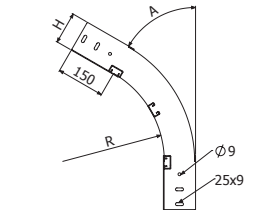

H75-H120

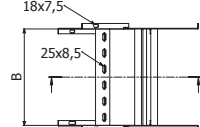
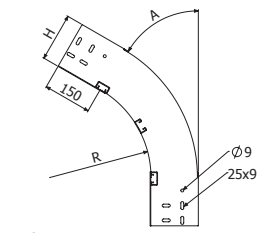

H150



CXF2E45-300



H75-H120



H150

	A		R		B		H		GC	
	°	mm	inch	mm	inch	mm	inch	REF.	kg/pz	
CXF2E45-300 100X100X2	45	300	12"	100	4"	100	4"	2/16154	2,47	
CXF2E45-300 150X100X2	45	300	12"	150	6"	100	4"	2/16155	2,62	
CXF2E45-300 200X100X2	45	300	12"	200	8"	100	4"	2/16156	2,77	
CXF2E45-300 300X100X2	45	300	12"	300	12"	100	4"	2/16157	3,08	
CXF2E45-300 400X100X2	45	300	12"	400	16"	100	4"	2/16158	3,38	
CXF2E45-300 500X100X2	45	300	12"	500	20"	100	4"	2/16159	3,69	
CXF2E45-300 600X100X2	45	300	12"	600	24"	100	4"	2/16160	3,99	
CXF2E45-300 150X120X2	45	300	12"	150	6"	120	4 5/7"	2/16161	3,02	
CXF2E45-300 200X120X2	45	300	12"	200	8"	120	4 5/7"	2/16162	3,17	
CXF2E45-300 300X120X2	45	300	12"	300	12"	120	4 5/7"	2/16163	3,48	
CXF2E45-300 400X120X2	45	300	12"	400	16"	120	4 5/7"	2/16164	3,78	
CXF2E45-300 500X120X2	45	300	12"	500	20"	120	4 5/7"	2/16165	4,08	
CXF2E45-300 600X120X2	45	300	12"	600	24"	120	4 5/7"	2/16166	4,39	
CXF2E45-300 150X150X2	45	300	12"	150	6"	150	6"	2/16167	3,64	
CXF2E45-300 200X150X2	45	300	12"	200	8"	150	6"	2/16168	3,79	
CXF2E45-300 300X150X2	45	300	12"	300	12"	150	6"	2/16169	4,09	
CXF2E45-300 400X150X2	45	300	12"	400	16"	150	6"	2/16170	4,40	
CXF2E45-300 500X150X2	45	300	12"	500	20"	150	6"	2/16171	4,70	
CXF2E45-300 600X150X2	45	300	12"	600	24"	150	6"	2/16172	5,00	

2 x JUFE

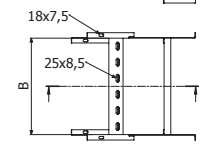
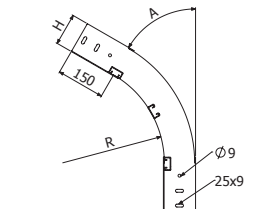

H75-H120

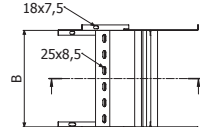
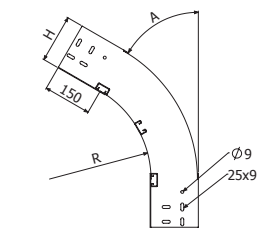

H150



CXF2E60-300



H75-H120



H150

	A		R		B		H		GC	
	°	mm	inch	mm	inch	mm	inch	REF.	kg/pz	
CXF2E60-300 100X100X2	60	300	12"	100	4"	100	4"	2/16180	2,92	
CXF2E60-300 150X100X2	60	300	12"	150	6"	100	4"	2/16181	3,14	
CXF2E60-300 200X100X2	60	300	12"	200	8"	100	4"	2/16182	3,37	
CXF2E60-300 300X100X2	60	300	12"	300	12"	100	4"	2/16183	3,83	
CXF2E60-300 400X100X2	60	300	12"	400	16"	100	4"	2/16184	4,28	
CXF2E60-300 500X100X2	60	300	12"	500	20"	100	4"	2/16185	4,74	
CXF2E60-300 600X100X2	60	300	12"	600	24"	100	4"	2/16186	5,20	
CXF2E60-300 150X120X2	60	300	12"	150	6"	120	4 5/7"	2/16187	3,61	
CXF2E60-300 200X120X2	60	300	12"	200	8"	120	4 5/7"	2/16188	3,84	
CXF2E60-300 300X120X2	60	300	12"	300	12"	120	4 5/7"	2/16189	4,29	
CXF2E60-300 400X120X2	60	300	12"	400	16"	120	4 5/7"	2/16190	4,75	
CXF2E60-300 500X120X2	60	300	12"	500	20"	120	4 5/7"	2/16191	5,21	
CXF2E60-300 600X120X2	60	300	12"	600	24"	120	4 5/7"	2/16192	5,66	
CXF2E60-300 150X150X2	60	300	12"	150	6"	150	6"	2/16193	4,34	
CXF2E60-300 200X150X2	60	300	12"	200	8"	150	6"	2/16194	4,56	
CXF2E60-300 300X150X2	60	300	12"	300	12"	150	6"	2/16195	5,02	
CXF2E60-300 400X150X2	60	300	12"	400	16"	150	6"	2/16196	5,48	
CXF2E60-300 500X150X2	60	300	12"	500	20"	150	6"	2/16197	5,93	
CXF2E60-300 600X150X2	60	300	12"	600	24"	150	6"	2/16198	6,39	

2 x JUFE

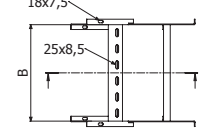
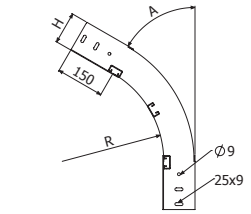

H75-H120

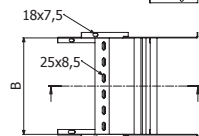
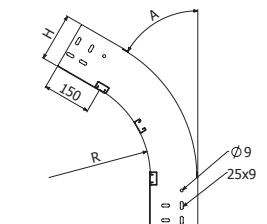

H150

CXF2E-300



H75-H120



H150

	A		R		B		H		GC	
	°	mm	inch	mm	inch	mm	inch	REF.	kg/pz	
CXF2E-300 100X100X2	90	300	12"	100	4"	100	4"	2/16206	3,50	
CXF2E-300 150X100X2	90	300	12"	150	6"	100	4"	2/16207	3,73	
CXF2E-300 200X100X2	90	300	12"	200	8"	100	4"	2/16208	3,96	
CXF2E-300 300X100X2	90	300	12"	300	12"	100	4"	2/16209	4,41	
CXF2E-300 400X100X2	90	300	12"	400	16"	100	4"	2/16210	4,87	
CXF2E-300 500X100X2	90	300	12"	500	20"	100	4"	2/16211	5,33	
CXF2E-300 600X100X2	90	300	12"	600	24"	100	4"	2/16212	5,78	
CXF2E-300 150X120X2	90	300	12"	150	6"	120	4 5/7"	2/16213	4,33	
CXF2E-300 200X120X2	90	300	12"	200	8"	120	4 5/7"	2/16214	4,56	
CXF2E-300 300X120X2	90	300	12"	300	12"	120	4 5/7"	2/16215	5,02	
CXF2E-300 400X120X2	90	300	12"	400	16"	120	4 5/7"	2/16216	5,47	
CXF2E-300 500X120X2	90	300	12"	500	20"	120	4 5/7"	2/16217	5,93	
CXF2E-300 600X120X2	90	300	12"	600	24"	120	4 5/7"	2/16218	6,39	
CXF2E-300 150X150X2	90	300	12"	150	6"	150	6"	2/16219	5,28	
CXF2E-300 200X150X2	90	300	12"	200	8"	150	6"	2/16220	5,51	
CXF2E-300 300X150X2	90	300	12"	300	12"	150	6"	2/16221	5,96	
CXF2E-300 400X150X2	90	300	12"	400	16"	150	6"	2/16222	6,42	
CXF2E-300 500X150X2	90	300	12"	500	20"	150	6"	2/16223	6,87	
CXF2E-300 600X150X2	90	300	12"	600	24"	150	6"	2/16224	7,33	

2 x JUFE

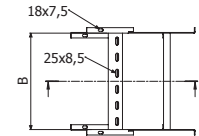
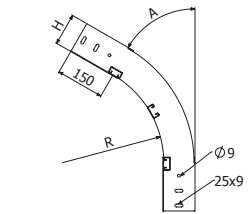

H75-H120

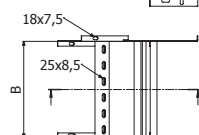
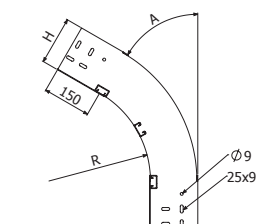

H150



CXF2E30-600



H75-H120



H150

	A		R		B		H		GC	
	°	mm	inch	mm	inch	mm	inch	REF.	kg/pz	
CXF2E30-600 100X100X2	30	600	24"	100	4"	100	4"	2/16492	2,83	
CXF2E30-600 150X100X2	30	600	24"	150	6"	100	4"	2/16493	3,06	
CXF2E30-600 200X100X2	30	600	24"	200	8"	100	4"	2/16494	3,29	
CXF2E30-600 300X100X2	30	600	24"	300	12"	100	4"	2/16495	3,74	
CXF2E30-600 400X100X2	30	600	24"	400	16"	100	4"	2/16496	4,20	
CXF2E30-600 500X100X2	30	600	24"	500	20"	100	4"	2/16497	4,66	
CXF2E30-600 600X100X2	30	600	24"	600	24"	100	4"	2/16498	5,11	
CXF2E30-600 150X120X2	30	600	24"	150	6"	120	4 5/7"	2/16499	3,49	
CXF2E30-600 200X120X2	30	600	24"	200	8"	120	4 5/7"	2/16500	3,72	
CXF2E30-600 300X120X2	30	600	24"	300	12"	120	4 5/7"	2/16501	4,17	
CXF2E30-600 400X120X2	30	600	24"	400	16"	120	4 5/7"	2/16502	4,63	
CXF2E30-600 500X120X2	30	600	24"	500	20"	120	4 5/7"	2/16503	5,09	
CXF2E30-600 600X120X2	30	600	24"	600	24"	120	4 5/7"	2/16504	5,54	
CXF2E30-600 150X150X2	30	600	24"	150	6"	150	6"	2/16505	4,15	
CXF2E30-600 200X150X2	30	600	24"	200	8"	150	6"	2/16506	4,37	
CXF2E30-600 300X150X2	30	600	24"	300	12"	150	6"	2/16507	4,83	
CXF2E30-600 400X150X2	30	600	24"	400	16"	150	6"	2/16508	5,29	
CXF2E30-600 500X150X2	30	600	24"	500	20"	150	6"	2/16509	5,74	
CXF2E30-600 600X150X2	30	600	24"	600	24"	150	6"	2/16510	6,20	

2 x JUFÉ

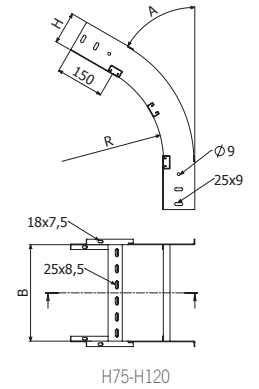

H75-H120

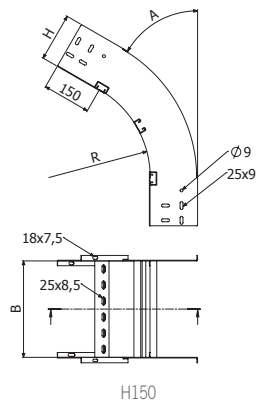

H150

CXF2E45-600



H75-H120



H150

	A		R		B		H		GC	
	°	mm	inch	mm	inch	mm	inch	REF.	kg/pz	
CXF2E45-600 100X100X2	45	600	24"	100	4"	100	4"	2/16518	3,38	
CXF2E45-600 150X100X2	45	600	24"	150	6"	100	4"	2/16519	3,60	
CXF2E45-600 200X100X2	45	600	24"	200	8"	100	4"	2/16520	3,83	
CXF2E45-600 300X100X2	45	600	24"	300	12"	100	4"	2/16521	4,29	
CXF2E45-600 400X100X2	45	600	24"	400	16"	100	4"	2/16522	4,74	
CXF2E45-600 500X100X2	45	600	24"	500	20"	100	4"	2/16523	5,20	
CXF2E45-600 600X100X2	45	600	24"	600	24"	100	4"	2/16524	5,66	
CXF2E45-600 150X120X2	45	600	24"	150	6"	120	4 5/7"	2/16525	4,15	
CXF2E45-600 200X120X2	45	600	24"	200	8"	120	4 5/7"	2/16526	4,38	
CXF2E45-600 300X120X2	45	600	24"	300	12"	120	4 5/7"	2/16527	4,84	
CXF2E45-600 400X120X2	45	600	24"	400	16"	120	4 5/7"	2/16528	5,29	
CXF2E45-600 500X120X2	45	600	24"	500	20"	120	4 5/7"	2/16529	5,75	
CXF2E45-600 600X120X2	45	600	24"	600	24"	120	4 5/7"	2/16530	6,20	
CXF2E45-600 150X150X2	45	600	24"	150	6"	150	6"	2/16531	5,00	
CXF2E45-600 200X150X2	45	600	24"	200	8"	150	6"	2/16532	5,22	
CXF2E45-600 300X150X2	45	600	24"	300	12"	150	6"	2/16533	5,68	
CXF2E45-600 400X150X2	45	600	24"	400	16"	150	6"	2/16534	6,14	
CXF2E45-600 500X150X2	45	600	24"	500	20"	150	6"	2/16535	6,59	
CXF2E45-600 600X150X2	45	600	24"	600	24"	150	6"	2/16536	7,05	

2 x JUFÉ

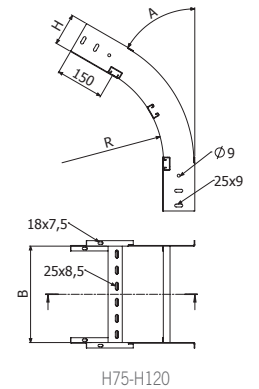

H75-H120

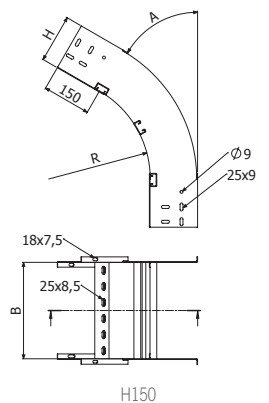

H150



CXF2E60-600



H75-H120



H150

	A °	R		B		H		GC	
		mm	inch	mm	inch	mm	inch	REF.	kg/pz
CXF2E60-600 100X100X2	60	600	24"	100	4"	100	4"	2/16544	4,07
CXF2E60-600 150X100X2	60	600	24"	150	6"	100	4"	2/16545	4,38
CXF2E60-600 200X100X2	60	600	24"	200	8"	100	4"	2/16546	4,68
CXF2E60-600 300X100X2	60	600	24"	300	12"	100	4"	2/16547	5,29
CXF2E60-600 400X100X2	60	600	24"	400	16"	100	4"	2/16548	5,90
CXF2E60-600 500X100X2	60	600	24"	500	20"	100	4"	2/16549	6,50
CXF2E60-600 600X100X2	60	600	24"	600	24"	100	4"	2/16550	7,11
CXF2E60-600 150X120X2	60	600	24"	150	6"	120	4 5/7"	2/16551	5,04
CXF2E60-600 200X120X2	60	600	24"	200	8"	120	4 5/7"	2/16552	5,35
CXF2E60-600 300X120X2	60	600	24"	300	12"	120	4 5/7"	2/16553	5,96
CXF2E60-600 400X120X2	60	600	24"	400	16"	120	4 5/7"	2/16554	6,56
CXF2E60-600 500X120X2	60	600	24"	500	20"	120	4 5/7"	2/16555	7,17
CXF2E60-600 600X120X2	60	600	24"	600	24"	120	4 5/7"	2/16556	7,78
CXF2E60-600 150X150X2	60	600	24"	150	6"	150	6"	2/16557	6,07
CXF2E60-600 200X150X2	60	600	24"	200	8"	150	6"	2/16558	6,38
CXF2E60-600 300X150X2	60	600	24"	300	12"	150	6"	2/16559	6,98
CXF2E60-600 400X150X2	60	600	24"	400	16"	150	6"	2/16560	7,59
CXF2E60-600 500X150X2	60	600	24"	500	20"	150	6"	2/16561	8,20
CXF2E60-600 600X150X2	60	600	24"	600	24"	150	6"	2/16562	8,81

2 x JUFE

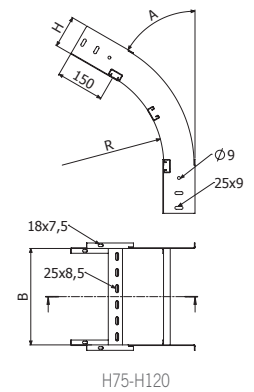

H75-H120

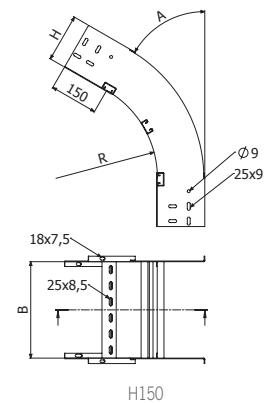

H150

CXF2E-600



H75-H120



H150

	A °	R		B		H		GC	
		mm	inch	mm	inch	mm	inch	REF.	kg/pz
CXF2E-600 100X100X2	90	600	24"	100	4"	100	4"	2/16570	5,31
CXF2E-600 150X100X2	90	600	24"	150	6"	100	4"	2/16571	5,69
CXF2E-600 200X100X2	90	600	24"	200	8"	100	4"	2/16572	6,07
CXF2E-600 300X100X2	90	600	24"	300	12"	100	4"	2/16573	6,83
CXF2E-600 400X100X2	90	600	24"	400	16"	100	4"	2/16574	7,59
CXF2E-600 500X100X2	90	600	24"	500	20"	100	4"	2/16575	8,35
CXF2E-600 600X100X2	90	600	24"	600	24"	100	4"	2/16576	9,11
CXF2E-600 150X120X2	90	600	24"	150	6"	120	4 5/7"	2/16577	6,60
CXF2E-600 200X120X2	90	600	24"	200	8"	120	4 5/7"	2/16578	6,98
CXF2E-600 300X120X2	90	600	24"	300	12"	120	4 5/7"	2/16579	7,74
CXF2E-600 400X120X2	90	600	24"	400	16"	120	4 5/7"	2/16580	8,50
CXF2E-600 500X120X2	90	600	24"	500	20"	120	4 5/7"	2/16581	9,26
CXF2E-600 600X120X2	90	600	24"	600	24"	120	4 5/7"	2/16582	10,02
CXF2E-600 150X150X2	90	600	24"	150	6"	150	6"	2/16583	8,00
CXF2E-600 200X150X2	90	600	24"	200	8"	150	6"	2/16584	8,38
CXF2E-600 300X150X2	90	600	24"	300	12"	150	6"	2/16585	9,14
CXF2E-600 400X150X2	90	600	24"	400	16"	150	6"	2/16586	9,90
CXF2E-600 500X150X2	90	600	24"	500	20"	150	6"	2/16587	10,66
CXF2E-600 600X150X2	90	600	24"	600	24"	150	6"	2/16588	11,42

2 x JUFE

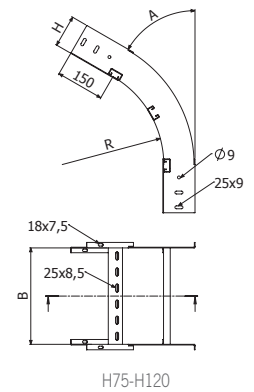

H75-H120

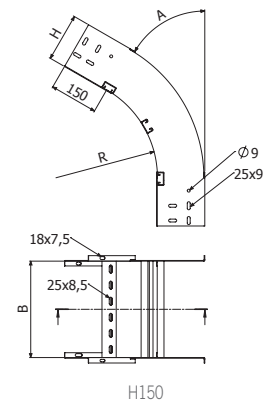

H150



TEF2E-300



	R		B		H		GC	
	mm	inch	mm	inch	mm	inch	REF.	kg/pz
TEF2E-300 100X100X2	300	12"	100	4"	100	4"	2/16232	7,48
TEF2E-300 150X100X2	300	12"	150	6"	100	4"	2/16233	8,05
TEF2E-300 200X100X2	300	12"	200	8"	100	4"	2/16234	8,92
TEF2E-300 300X100X2	300	12"	300	12"	100	4"	2/16235	10,20
TEF2E-300 400X100X2	300	12"	400	16"	100	4"	2/16236	11,49
TEF2E-300 500X100X2	300	12"	500	20"	100	4"	2/16237	13,54
TEF2E-300 600X100X2	300	12"	600	24"	100	4"	2/16238	14,97
TEF2E-300 150X120X2	300	12"	150	6"	120	4 5/7"	2/16239	8,88
TEF2E-300 200X120X2	300	12"	200	8"	120	4 5/7"	2/16240	9,76
TEF2E-300 300X120X2	300	12"	300	12"	120	4 5/7"	2/16241	11,08
TEF2E-300 400X120X2	300	12"	400	16"	120	4 5/7"	2/16242	12,40
TEF2E-300 500X120X2	300	12"	500	20"	120	4 5/7"	2/16243	14,48
TEF2E-300 600X120X2	300	12"	600	24"	120	4 5/7"	2/16244	15,95
TEF2E-300 150X150X2	300	12"	150	6"	150	6"	2/16245	10,12
TEF2E-300 200X150X2	300	12"	200	8"	150	6"	2/16246	11,03
TEF2E-300 300X150X2	300	12"	300	12"	150	6"	2/16247	12,40
TEF2E-300 400X150X2	300	12"	400	16"	150	6"	2/16248	13,76
TEF2E-300 500X150X2	300	12"	500	20"	150	6"	2/16249	15,89
TEF2E-300 600X150X2	300	12"	600	24"	150	6"	2/16250	17,41

4/100 x B2 (2/6792 - GC) (8/100 x B2 ↑ 150)

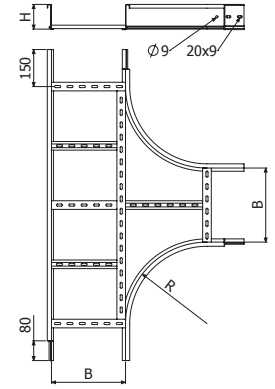

TEF2E H75/100/120

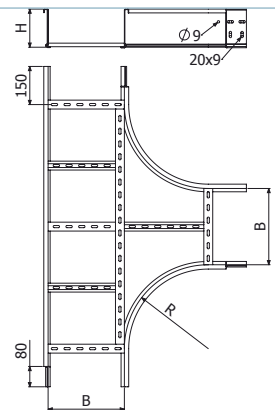

TEF2E H150

TEF2E-600



	R		B		H		GC	
	mm	inch	mm	inch	mm	inch	REF.	kg/pz
TEF2E-600 100X100X2	600	24"	100	4"	100	4"	2/16596	12,66
TEF2E-600 150X100X2	600	24"	150	6"	100	4"	2/16597	13,53
TEF2E-600 200X100X2	600	24"	200	8"	100	4"	2/16598	14,40
TEF2E-600 300X100X2	600	24"	300	12"	100	4"	2/16599	16,14
TEF2E-600 400X100X2	600	24"	400	16"	100	4"	2/16600	18,49
TEF2E-600 500X100X2	600	24"	500	20"	100	4"	2/16601	20,39
TEF2E-600 600X100X2	600	24"	600	24"	100	4"	2/16602	23,19
TEF2E-600 150X120X2	600	24"	150	6"	120	4 5/7"	2/16603	14,85
TEF2E-600 200X120X2	600	24"	200	8"	120	4 5/7"	2/16604	15,74
TEF2E-600 300X120X2	600	24"	300	12"	120	4 5/7"	2/16605	17,51
TEF2E-600 400X120X2	600	24"	400	16"	120	4 5/7"	2/16606	19,90
TEF2E-600 500X120X2	600	24"	500	20"	120	4 5/7"	2/16607	21,82
TEF2E-600 600X120X2	600	24"	600	24"	120	4 5/7"	2/16608	24,66
TEF2E-600 150X150X2	600	24"	150	6"	150	6"	2/16609	16,84
TEF2E-600 200X150X2	600	24"	200	8"	150	6"	2/16610	17,75
TEF2E-600 300X150X2	600	24"	300	12"	150	6"	2/16611	19,57
TEF2E-600 400X150X2	600	24"	400	16"	150	6"	2/16612	22,00
TEF2E-600 500X150X2	600	24"	500	20"	150	6"	2/16613	23,97
TEF2E-600 600X150X2	600	24"	600	24"	150	6"	2/16614	26,86

4/100 x B2 (2/6792 - GC) (8/100 x B2 ↑ 150)

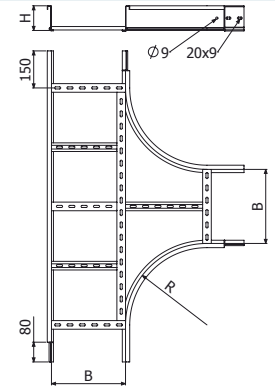

TEF2E H75/100/120

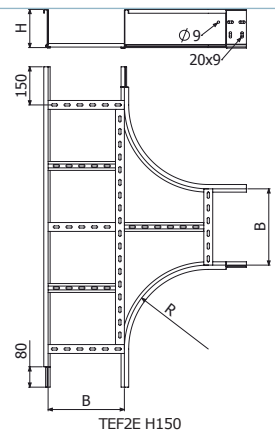

TEF2E H150



CRF2E-300



	R		B		H		GC	
	mm	inch	mm	inch	mm	inch	REF.	kg/pz
CRF2E-300 100X100X2	300	12"	100	4"	100	4"	2/16258	9,90
CRF2E-300 150X100X2	300	12"	150	6"	100	4"	2/16259	10,51
CRF2E-300 200X100X2	300	12"	200	8"	100	4"	2/16260	11,42
CRF2E-300 300X100X2	300	12"	300	12"	100	4"	2/16261	12,79
CRF2E-300 400X100X2	300	12"	400	16"	100	4"	2/16262	14,16
CRF2E-300 500X100X2	300	12"	500	20"	100	4"	2/16263	16,28
CRF2E-300 600X100X2	300	12"	600	24"	100	4"	2/16264	17,80
CRF2E-300 150X120X2	300	12"	150	6"	120	4 5/7"	2/16265	11,50
CRF2E-300 200X120X2	300	12"	200	8"	120	4 5/7"	2/16266	12,41
CRF2E-300 300X120X2	300	12"	300	12"	120	4 5/7"	2/16267	13,78
CRF2E-300 400X120X2	300	12"	400	16"	120	4 5/7"	2/16268	15,14
CRF2E-300 500X120X2	300	12"	500	20"	120	4 5/7"	2/16269	17,27
CRF2E-300 600X120X2	300	12"	600	24"	120	4 5/7"	2/16270	18,79
CRF2E-300 150X150X2	300	12"	150	6"	150	6"	2/16271	12,98
CRF2E-300 200X150X2	300	12"	200	8"	150	6"	2/16272	13,89
CRF2E-300 300X150X2	300	12"	300	12"	150	6"	2/16273	15,26
CRF2E-300 400X150X2	300	12"	400	16"	150	6"	2/16274	16,62
CRF2E-300 500X150X2	300	12"	500	20"	150	6"	2/16275	18,75
CRF2E-300 600X150X2	300	12"	600	24"	150	6"	2/16276	20,27

4/100 x B2 (2/6792 - GC) (8/100 x B2 ↑ 150)

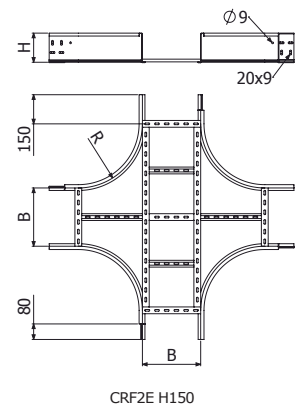
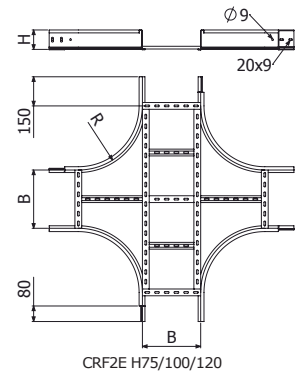

CRF2E-600



	R		B		H		GC	
	mm	inch	mm	inch	mm	inch	REF.	kg/pz
CRF2E-600 100X100X2	600	24"	100	4"	100	4"	2/16622	17,13
CRF2E-600 150X100X2	600	24"	150	6"	100	4"	2/16623	18,12
CRF2E-600 200X100X2	600	24"	200	8"	100	4"	2/16624	19,11
CRF2E-600 300X100X2	600	24"	300	12"	100	4"	2/16625	21,09
CRF2E-600 400X100X2	600	24"	400	16"	100	4"	2/16626	23,67
CRF2E-600 500X100X2	600	24"	500	20"	100	4"	2/16627	25,80
CRF2E-600 600X100X2	600	24"	600	24"	100	4"	2/16628	28,84
CRF2E-600 150X120X2	600	24"	150	6"	120	4 5/7"	2/16629	19,71
CRF2E-600 200X120X2	600	24"	200	8"	120	4 5/7"	2/16630	20,70
CRF2E-600 300X120X2	600	24"	300	12"	120	4 5/7"	2/16631	22,68
CRF2E-600 400X120X2	600	24"	400	16"	120	4 5/7"	2/16632	25,26
CRF2E-600 500X120X2	600	24"	500	20"	120	4 5/7"	2/16633	27,39
CRF2E-600 600X120X2	600	24"	600	24"	120	4 5/7"	2/16634	30,43
CRF2E-600 150X150X2	600	24"	150	6"	150	6"	2/16635	22,10
CRF2E-600 200X150X2	600	24"	200	8"	150	6"	2/16636	23,09
CRF2E-600 300X150X2	600	24"	300	12"	150	6"	2/16637	25,06
CRF2E-600 400X150X2	600	24"	400	16"	150	6"	2/16638	27,65
CRF2E-600 500X150X2	600	24"	500	20"	150	6"	2/16639	29,77
CRF2E-600 600X150X2	600	24"	600	24"	150	6"	2/16640	32,81

4/100 x B2 (2/6792 - GC) (8/100 x B2 ↑ 150)

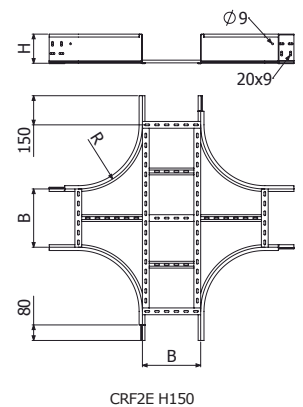
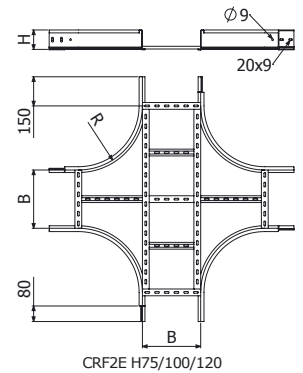



TFE



	B		e	GC	
	mm	inch	mm	REF.	kg/m
TFE 100x1,5 3M	100	4"	1,5	2/4937	2,06
TFE 150x1,5 3M	150	6"	1,5	2/4472	2,66
TFE 200x1,5 3M	200	8"	1,5	2/4473	3,26
TFE 300x1,5 3M	300	12"	1,5	2/3579	4,46
TFE 400x1,5 2M	400	16"	1,5	2/4430	5,66
TFE 500x1,5 2M	500	20"	1,5	2/4509	6,86
TFE 600x1,5 2M	600	24"	1,5	2/4494	8,06

4 x PTFE (2/7054 - i304)

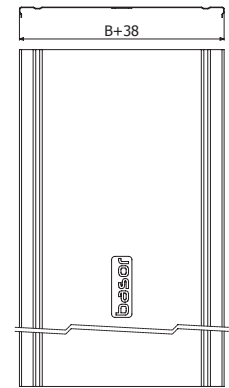

TFEL



	B		e	GC	
	mm	inch	mm	REF.	kg/m
TFEL 100x0,8 3M	100	4"	0,8	2/10000	1,1
TFEL 150x0,8 3M	150	6"	0,8	2/10001	1,42
TFEL 200x0,8 3M	200	8"	0,8	2/10002	1,74
TFEL 300x0,8 3M	300	12"	0,8	2/10003	2,38
TFEL 400x1 2M	400	16"	1	2/10004	3,78
TFEL 500x1 2M	500	20"	1	2/10005	4,58
TFEL 600x1 2M	600	24"	1	2/10006	5,38

4 x PTFE (2/7054 - i304)

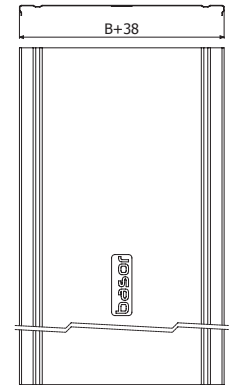

T2AFE

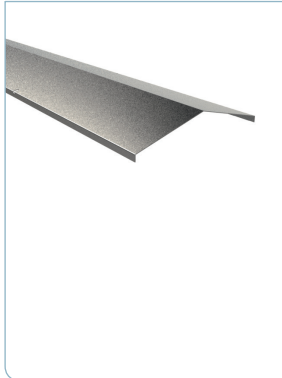

	B		GC	
	mm	inch	REF.	kg/m
T2AFE 100x1,5	100	4"	2/9778	2,17
T2AFE 150x1,5	150	6"	2/9779	2,82
T2AFE 200x1,5	200	8"	2/9780	3,47
T2AFE 300x1,5	300	12"	2/9781	4,77
T2AFE 400x1,5	400	16"	2/9782	6,08
T2AFE 500x1,5	500	20"	2/9783	7,38
T2AFE 600x1,5	600	24"	2/9784	8,69

4 x PTFE-2A (2/10008 - i304)

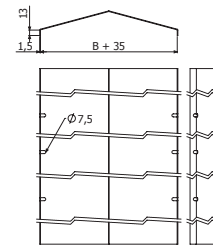

TCPFE-300

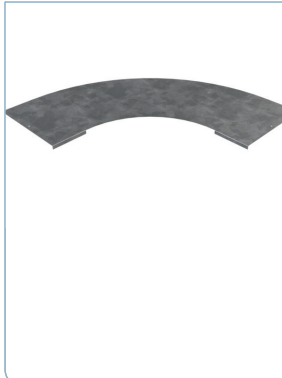

	R		B		e	GC	
	mm	inch	mm	inch	mm	REF.	kg/m
TCPFE-300 100x1,5	300	12"	100	4"	1,5	2/17213	1,89
TCPFE-300 150x1,5	300	12"	150	6"	1,5	2/17214	2,56
TCPFE-300 200x1,5	300	12"	200	8"	1,5	2/17215	3,29
TCPFE-300 300x1,5	300	12"	300	12"	1,5	2/17216	4,90
TCPFE-300 400x1,5	300	12"	400	16"	1,5	2/17217	6,72
TCPFE-300 500x1,5	300	12"	500	20"	1,5	2/17218	8,74
TCPFE-300 600x1,5	300	12"	600	24"	1,5	2/17219	10,98

4 x PTFE (2/7054 - i304)

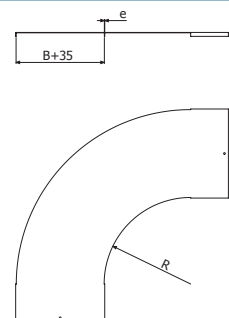



TCCFE-300

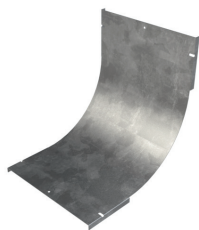

	R		B		e	GC	
	mm	inch	mm	inch	mm	REF.	kg/pz
TCCFE-300 100x1,5	300	12"	100	4"	1,5	2/17220	1,73
TCCFE-300 150x1,5	300	12"	150	6"	1,5	2/17221	2,24
TCCFE-300 200x1,5	300	12"	200	8"	1,5	2/17222	2,75
TCCFE-300 300x1,5	300	12"	300	12"	1,5	2/17223	3,77
TCCFE-300 400x1,5	300	12"	400	16"	1,5	2/17224	4,78
TCCFE-300 500x1,5	300	12"	500	20"	1,5	2/17225	5,80
TCCFE-300 600x1,5	300	12"	600	24"	1,5	2/17226	6,82

4 x PTFE (2/7054 - i304)

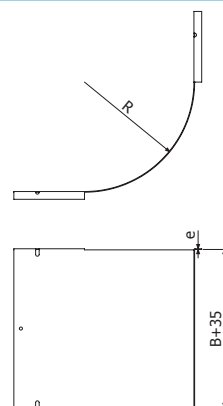

TCXFE-300

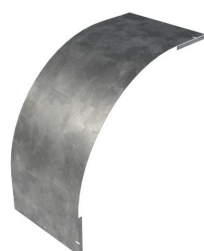

	R		B		e	H		GC	
	mm	inch	mm	inch	mm	mm	inch	REF.	kg/pz
TCXFE-300 100X75x1,5	300	12"	100	4"	1,5	75	3"	2/17227	2,00
TCXFE-300 150X75x1,5	300	12"	150	6"	1,5	75	3"	2/17228	2,58
TCXFE-300 200X75x1,5	300	12"	200	8"	1,5	75	3"	2/17229	3,17
TCXFE-300 300X75x1,5	300	12"	300	12"	1,5	75	3"	2/17230	4,34
TCXFE-300 400X75x1,5	300	12"	400	16"	1,5	75	3"	2/17231	5,52
TCXFE-300 500X75x1,5	300	12"	500	20"	1,5	75	3"	2/17232	6,69
TCXFE-300 600X75x1,5	300	12"	600	24"	1,5	75	3"	2/17233	7,86
TCXFE-300 100X100x1,5	300	12"	100	4"	1,5	100	4"	2/17234	2,08
TCXFE-300 150X100x1,5	300	12"	150	6"	1,5	100	4"	2/17235	2,70
TCXFE-300 200X100x1,5	300	12"	200	8"	1,5	100	4"	2/17236	3,31
TCXFE-300 300X100x1,5	300	12"	300	12"	1,5	100	4"	2/17237	4,53
TCXFE-300 400X100x1,5	300	12"	400	16"	1,5	100	4"	2/17238	5,76
TCXFE-300 500X100x1,5	300	12"	500	20"	1,5	100	4"	2/17239	6,98
TCXFE-300 600X100x1,5	300	12"	600	24"	1,5	100	4"	2/17240	8,21
TCXFE-300 150X120x1,5	300	12"	150	6"	1,5	120	5"	2/17241	2,79
TCXFE-300 200X120x1,5	300	12"	200	8"	1,5	120	5"	2/17242	3,42
TCXFE-300 300X120x1,5	300	12"	300	12"	1,5	120	5"	2/17243	4,69
TCXFE-300 400X120x1,5	300	12"	400	16"	1,5	120	5"	2/17244	5,95
TCXFE-300 500X120x1,5	300	12"	500	20"	1,5	120	5"	2/17245	7,22
TCXFE-300 600X120x1,5	300	12"	600	24"	1,5	120	5"	2/17246	8,49
TCXFE-300 150X150x1,5	300	12"	150	6"	1,5	150	6"	2/17247	2,92
TCXFE-300 200X150x1,5	300	12"	200	8"	1,5	150	6"	2/17248	3,59
TCXFE-300 300X150x1,5	300	12"	300	12"	1,5	150	6"	2/17249	4,92
TCXFE-300 400X150x1,5	300	12"	400	16"	1,5	150	6"	2/17250	6,25
TCXFE-300 500X150x1,5	300	12"	500	20"	1,5	150	6"	2/17251	7,58
TCXFE-300 600X150x1,5	300	12"	600	24"	1,5	150	6"	2/17252	8,90

4 x PTFE (2/7054 - i304)

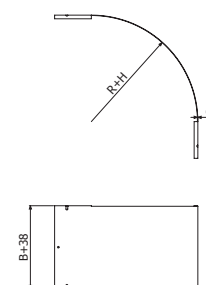

TTEFE-300

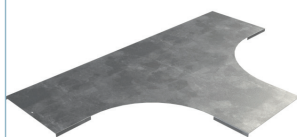

	R		B		e	GC	
	mm	inch	mm	inch	mm	REF.	kg/pz
TTEFE-300 100x1,5	300	12"	100	4"	1,5	2/17253	3,52
TTEFE-300 150x1,5	300	12"	150	6"	1,5	2/17254	4,60
TTEFE-300 200x1,5	300	12"	200	8"	1,5	2/17255	5,74
TTEFE-300 300x1,5	300	12"	300	12"	1,5	2/17256	8,23
TTEFE-300 400x1,5	300	12"	400	16"	1,5	2/17257	10,98
TTEFE-300 500x1,5	300	12"	500	20"	1,5	2/17258	14,00
TTEFE-300 600x1,5	300	12"	600	24"	1,5	2/17259	17,28

6 x PTFE (2/7054 - i304)

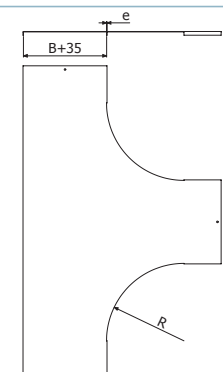



TCRFE-300

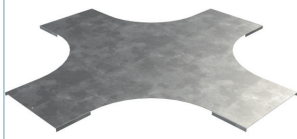

	R		B		e	GC	
	mm	inch	mm	inch		REF.	kg/pz
TCRFE-300 100x1,5	300	12"	100	4"	1,5	2/17260	4,79
TCRFE-300 150x1,5	300	12"	150	6"	1,5	2/17261	6,14
TCRFE-300 200x1,5	300	12"	200	8"	1,5	2/17262	7,56
TCRFE-300 300x1,5	300	12"	300	12"	1,5	2/17263	10,60
TCRFE-300 400x1,5	300	12"	400	16"	1,5	2/17264	13,90
TCRFE-300 500x1,5	300	12"	500	20"	1,5	2/17265	17,46
TCRFE-300 600x1,5	300	12"	600	24"	1,5	2/17266	21,29

8 x PTFE (2/7054 - i304)

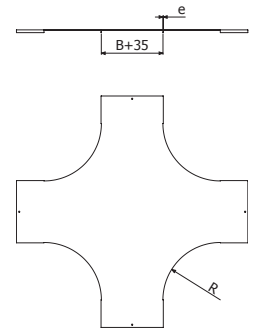

PTFE



PTFE	Pap	e	i304	
	Nm	mm	REF.	kg/pz
	6	2	2/7054	0,02

4 x PTFE --> 1 x TFE

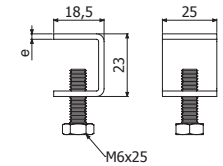

PT2AFE



PT2AFE	Pap	e	i304	
	Nm	mm	REF.	kg/pz
	6	2	2/10008	0,02

4 x PT2AFE --> 1 x TFE

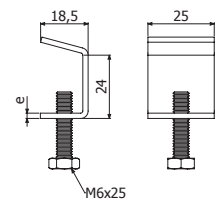

PTFE-E60

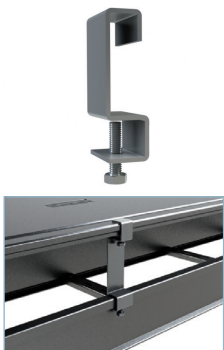

PTFE-E60	Pap	H		i304	
	Nm	mm	inch	REF.	kg/pz
	6	60	2 3/8"	2/9787	0,06

PTFE-60 + PTFE (2/7054) -->

4 x PTFE-E60 --> 1 x TFE

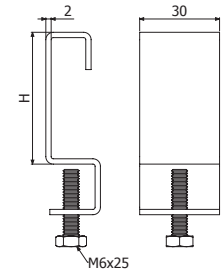

PVTFE-E60



PVTFE-E60	Pap	H		i304	
	Nm	mm	inch	REF.	kg/pz
	6	60	2 3/8"	2/9788	0,06

PVTFE-60 + PTFE (2/7054) -->

4 x PVTFE-E60 --> 1 x TFE

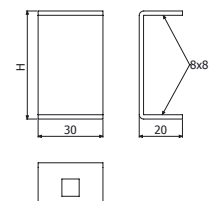



PT2AFE-E60

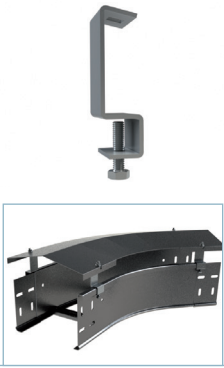

PT2AFE-E60	Pap Nm	H		i304	
		mm	inch	REF.	kg/pz
PT2AFE-E60	6	60	2 3/8"	2/9785	0,06

- PT2AFE-E60 + 1/100 x B1 (2/4925) -->
- 4 x PT2AFE-E60 --> 1 x TFE

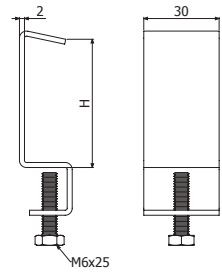

PVT2AFE-E60

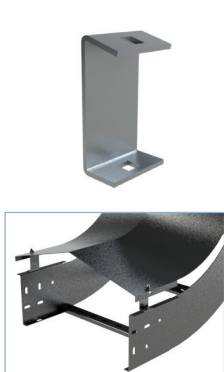

PVT2AFE-E60	Pap Nm	H		i304	
		mm	inch	REF.	kg/pz
PVT2AFE-E60	6	60	2 3/8"	2/9786	0,06

- PVT2AFE-E60 + 2/100 x B1 (2/4925) -->
- 4 x PVT2AFE-E60 --> 1 x TFE

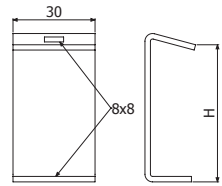

PS

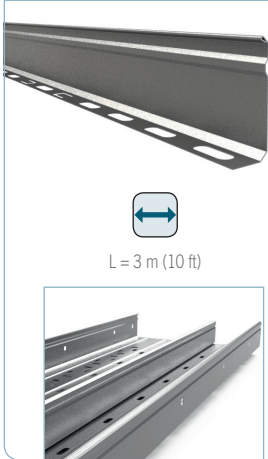

L = 3 m (10 ft)

PS 80	H		PG		GC		i304		i316	
	mm	inch	REF.	kg/m	REF.	kg/m	REF.	kg/m	REF.	kg/m
PS 80	80	3 1/7"	2/3477	0,46	2/3481	0,63	2/11228	0,46	2/15546	0,46

- 1/100 x B1 (500 ↔ 500 mm) (2/4356 - PG // 2/6826 - GC // 2/4925 - i304)

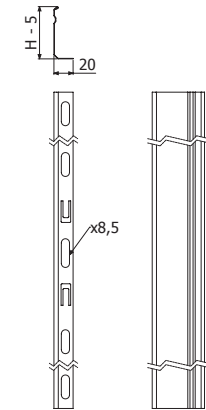

BJCFE

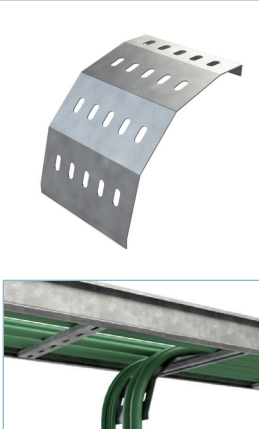

BJCFE 100x1,5 BJCFE 150x1,5 BJCFE 200x1,5 BJCFE 300x1,5 BJCFE 400x1,5 BJCFE 500x1,5 BJCFE 600x1,5	e mm	GC	
		REF.	kg/pz
BJCFE 100x1,5	1,5	2/10021	0,60
BJCFE 150x1,5	1,5	2/10022	0,90
BJCFE 200x1,5	1,5	2/10023	1,20
BJCFE 300x1,5	1,5	2/10024	1,70
BJCFE 400x1,5	1,5	2/10025	2,30
BJCFE 500x1,5	1,5	2/10026	2,90
BJCFE 600x1,5	1,5	2/10027	3,40

- 2/100 x B2 (2/6792 - GC)

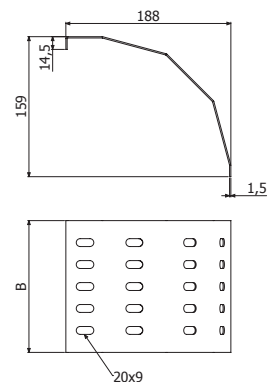



JUFE



	H		e	GC	
	mm	inch		REF.	kg/pz
JUFE 60/75	75	3"	2	2/0854	0,08
JUFE 100	100	4"	2	2/0856	0,20
JUFE 120	120	4 5/7"	2	2/6940	0,25
JUFE 150	150	6"	2	2/6941	0,33

4/100 x B2 (2/6792 - GC) / 8/100 x B2 ↑150

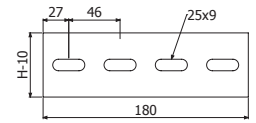

JUFE 75

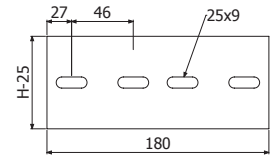

JUFE 100/120

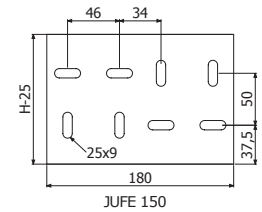

JUFE 150



JUFE-A



	H		e	GC	
	mm	inch		REF.	kg/pz
JUFE-A 60/75	75	3"	2	2/0857	0,08
JUFE-A 100	100	4"	2	2/0859	0,20
JUFE-A 120	120	4 5/7"	2	2/6942	0,25
JUFE-A 150	150	6"	2	2/6943	0,33

4/100 x B2 (2/6792 - GC) / 8/100 x B2 ↑150

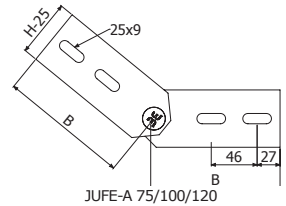

JUFE-A 75/100/120

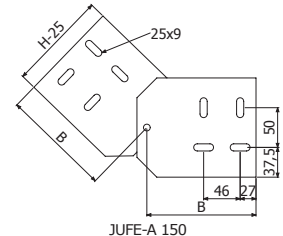

JUFE-A 150



JUFE-B

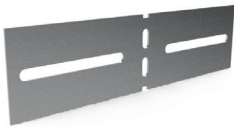

JUFE-B 75

	H		e	GC	
	mm	inch		REF.	kg/pz
JUFE-B 60/75	75	3"	2	2/0860	0,13
JUFE-B 100	100	4"	2	2/0862	0,30
JUFE-B 120	120	4 5/7"	2	2/6944	0,38
JUFE-B 150	150	6"	2	2/6945	0,46

4/100 x B2 (2/6792 - GC) / 8/100 x B2 ↑150

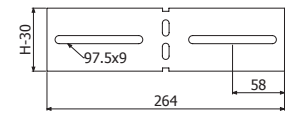

JUFE-B 75/100

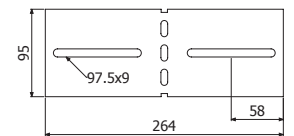

JUFE-B 120

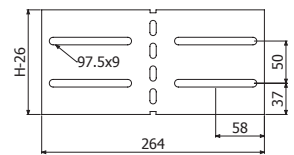

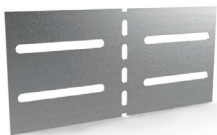

JUFE-B 150



JUFE-B 150



REFE

	B		H		e	GC	
	mm	inch	mm	inch		REF.	kg/pz
	50	2"	75	3"	2	2/6803	0,17
	100	4"	75	3"	2	2/6804	0,23
	150	6"	75	3"	2	2/6805	0,30
	200	8"	75	3"	2	2/6806	0,36
	50	2"	100	4"	2	2/6807	0,26
	100	4"	100	4"	2	2/6808	0,34
	150	6"	100	4"	2	2/6809	0,43
	200	8"	100	4"	2	2/6810	0,51
	50	2"	120	4 5/7"	2	2/6954	0,33
	100	4"	120	4 5/7"	2	2/6955	0,43
	150	6"	120	4 5/7"	2	2/6956	0,53
	200	8"	120	4 5/7"	2	2/6957	0,63
	50	2"	150	6"	2	2/6958	0,42
	100	4"	150	6"	2	2/6959	0,55
	150	6"	150	6"	2	2/6960	0,67
	200	8"	150	6"	2	2/6961	0,80

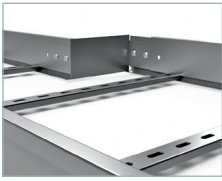
 REF. H75/100/120

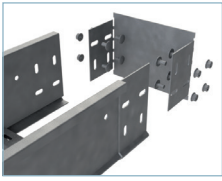
 REF. H150

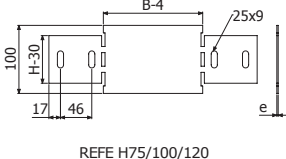

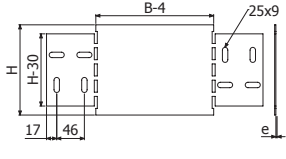

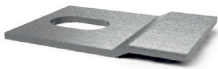
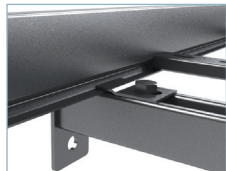

 4/100 x B2 (2/6792 - GC) / 8/100 x B2 †150

BFE

	e	GC	
		mm	REF.
	2	2/0863	0,03
	3	2/0864	0,04

 BFE 8 --> SHL --> B2 (2/6792 - GC)

 SP/SPD + BEF 12 --> DIN933 10X30 (0/0320 - i304) + TM41 M10 (0/1071 - GC)

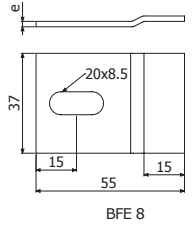

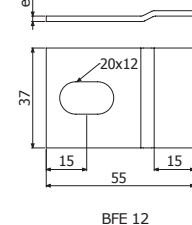



BEV

	H		GC		i304	
	inch	mm	REF.	kg/pz	REF.	kg/pz
	6	150	2/11805	0,07	2/14473	0,05

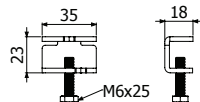





B2

	Pap	GC		i304	
		REF.	kg/pz	REF.	kg/pz
	15	2/6792	1,83	2/5392	1,71

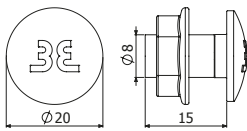





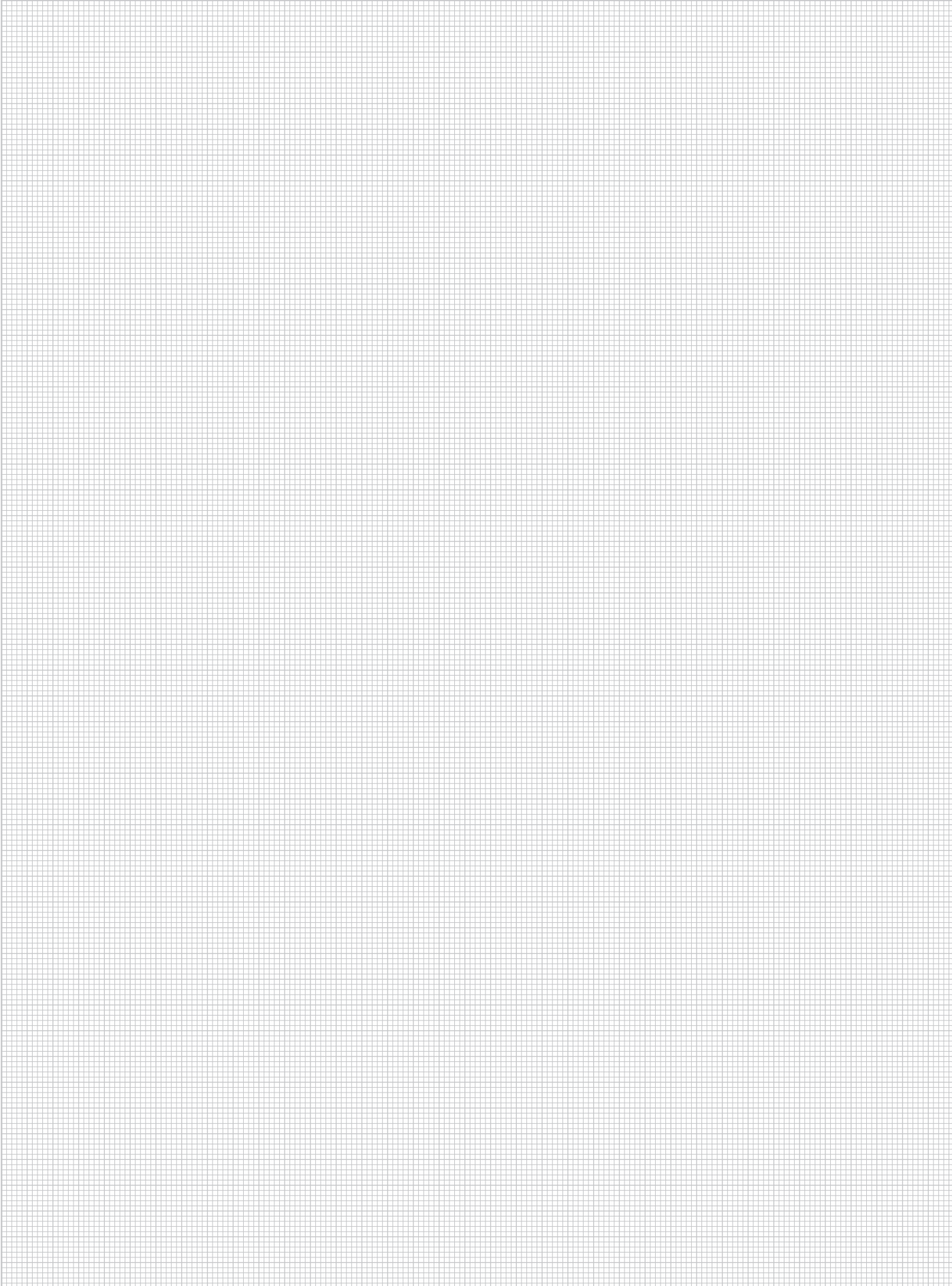



basorsupport



P. 117



P. 122



P. 127



P. 130

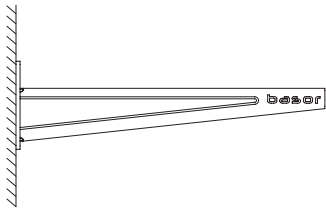

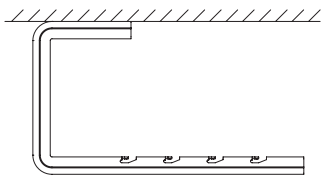

C-SHO  PG GC i304 98-45 kg (217-100 lb) P. 122	SCR  PG GC i304 70-60 kg (155-133 lb) P. 122	SRB  PG GC 70-60 kg (155-133 lb) P. 122	
SHL  GC 250-205 kg (550 - 450 lb) P. 123	SHR  GC 480 - 265 kg (1058 - 584 lb) P. 123	SP2  GC 165-117 kg (364-258 lb) P. 123	
SPD2  GC 380-230 kg (838-508 lb) P. 123	SP  GC 350-200 kg (772-441 lb) P. 124	SPD  GC 500-260 kg (1103-574 lb) P. 124	SHST  GC 150 - 100 kg (331 - 221 lb) P. 139

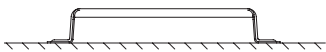

C-SHOT  PG GC i304 105-37 kg (232-82 lb) P. 127	C-SVO + VR8  PG GC i304 250-87 kg (552-192 lb) P. 127
---	--



SV  PG GC i304 120-90 kg (265-199 lb) P. 132	 220-180 kg (486-397 lb) P. 132	PBF  250 kg (551 lb) P. 26
--	---	---

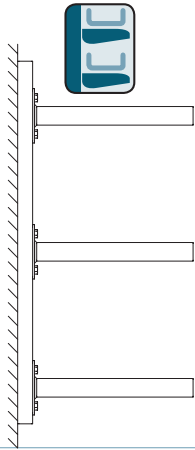

SVP+SP



GC

350-200 kg (772-441 lb)

P. 124

I8 + SHV



GC

200 kg (441 lb)

P. 140



C-SHO400+C-SHO



PG GC i304

80-39 kg (177-86 lb)

P. 122

SUL+SCR/SRB



PG GC

315-106 kg (695-234 lb)

P. 128

SU/SUR + SCR/SRB/SHL/SHR



PG GC

431-160 kg (951-353 lb) / 705-310 kg (1555-684 lb)

P. 128 / 133

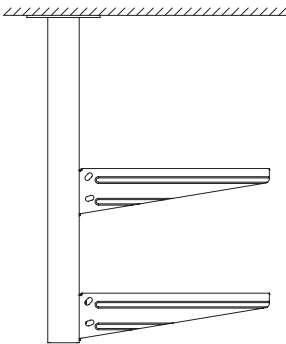

SP3S + SHST



PG GC

328-98 kg (723-216 lb)

P. 129

SP+SP/SHL



GC

470-170 kg (1037-375 lb)

P. 129 / 133

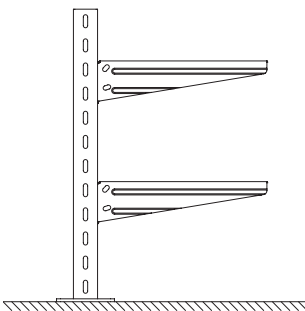

SPD+SP/SHR



GC

837-313 kg (1846-691 lb)

P. 129 / 133



CT30



P. 136



P. 136

PC

PG GC



PG GC



PG GC



PG GC



P. 138

41X41X2-3S + SBL



P. 139



I8

GC

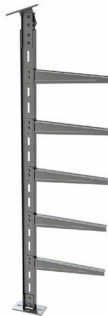

GC



P. 140

41/82

GC



GC



GC





UNE-EN 61537
UNE 23727

UNE-EN 61537

UNE-EN 61537

CTA kg (lb)



		B mm (inch)										
		50 (2")	100 (4")	150 (6")	200 (8")	300 (12")	400 (16")	500 (20")	600 (24")	700 (28")	800 (32")	1000 (40")
	C-SHO 3 6 9A	-	98 (217)	90 (199)	69 (153)	45 (100)	-	-	-	-	-	-
	SCR 3 6 9A	70 (155)	70 (155)	60 (133)	60 (133)	60 (133)	60 (133)	60 (133)	60 (133)	60 (133)	-	-
	SRB 3 6	-	70 (155)	60 (133)	60 (133)	60 (133)	60 (133)	60 (133)	60 (133)	60 (133)	-	-
	SHL 6	-	205 (450)	205 (450)	205 (450)	250 (550)	250 (550)	250 (550)	250 (550)	-	-	-
	SP2 6	-	165 (364)	-	141 (311)	117 (258)	-	-	-	-	-	-
	SPD2 6	-	380 (838)	-	325 (717)	268 (591)	230 (508)	-	-	-	-	-
	SHR 6	-	-	-	-	480 (1058)	365 (804)	300 (661)	285 (628)	270 (595)	265 (584)	-
	SP 6	-	350 (772)	350 (772)	350 (772)	290 (640)	250 (552)	220 (486)	200 (441)	-	-	-
	SPD 6	-	-	-	-	500 (1103)	500 (1103)	500 (1103)	430 (948)	370 (816)	320 (706)	260 (574)
	SP+R450 6	-	-	-	-	-	724 (1597)	592 (1306)	501 (1105)	434 (957)	383 (845)	310 (684)
	SPD+R450 6	-	-	-	-	-	-	1123 (2476)	950 (2095)	823 (1815)	726 (1601)	588 (1297)
	SHST 3 6 N	-	150 (331)	150 (331)	150 (331)	150 (331)	120 (265)	100 (221)	100 (221)	-	-	-
	SVP+SP 6	-	-	350 (772)	350 (772)	290 (640)	250 (552)	220 (486)	200 (441)	-	-	-
	I8+SHV 6	-	-	-	-	200 (441)	200 (441)	200 (441)	200 (441)	200 (441)	200 (441)	-
	KS+SCR/SRB 3 6	60 (133)	60 (133)	60 (133)	60 (133)	60 (133)	55 (122)	50 (111)	40 (89)	40 (89)	-	-
	KSR+SR 3 6	-	-	-	135 (298)	120 (265)	110 (243)	100 (221)	80 (177)	-	-	-

SHL

	B		e	ep	H		CTA		GC		i
	mm	inch	mm	mm	mm	inch	kg	lb	REF.	kg/pz	
SHL 100	100	4"	1,5	4	47	1 6/7"	205	450	2/6866	0,33	304 / i316
SHL 150	150	6"	1,5	4	53	2"	205	450	2/6867	0,39	
SHL 200	200	8"	1,5	4	58	2 2/7"	205	450	2/6868	0,51	
SHL 300	300	12"	1,5	6	68	2 2/3"	250	550	2/6869	0,69	
SHL 400	400	16"	1,5	6	79	3 1/9"	250	550	2/6870	0,98	
SHL 500	500	20"	2	6	89	3 1/2"	250	550	2/6871	1,16	
SHL 600	600	24"	2	6	100	4"	250	550	2/6872	1,51	

- B1 (2/4356-EZ / 2/6826-GC)
- CTBF (2/4362-EZ / 2/7132-GC)
- BFE (2/0863-GC) + B2 (2/6792-GC)

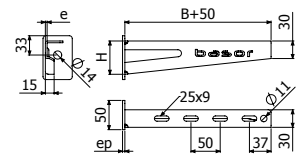

SHL 100/150/200

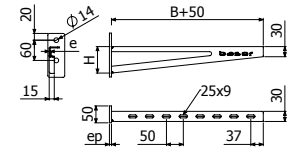

SHL 300/400/500/600

SHR

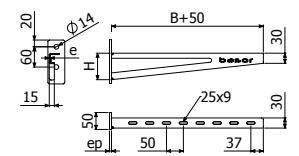

	B		e	ep	H		CTA		GC		i
	mm	inch	mm	mm	mm	inch	kg	lb	REF.	kg/pz	
SHR 300	300	12"	2,5	6	68	2 2/3"	480	1058	2/5525	1,29	304 / i316
SHR 400	400	16"	2,5	6	79	3 1/9"	365	804	2/1023	1,57	
SHR 500	500	20"	2,5	6	89	3 1/2"	300	661	2/1024	1,86	
SHR 600	600	24"	2,5	6	100	4"	285	628	2/1025	2,15	
SHR 700	700	28"	2,5	6	110	4 1/3"	270	595	2/1026	2,43	
SHR 800	800	32"	2,5	6	120	4 5/7"	265	584	2/1027	2,72	

- B1 (2/4356-EZ / 2/6826-GC)
- CTBF (2/4362-EZ / 2/7132-GC)
- BFE (2/0863-GC) + B2 (2/6792-GC)

SP2

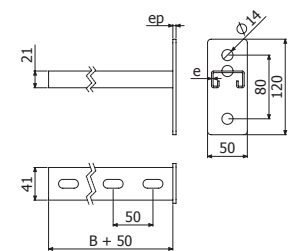

	B		e	ep	CTA		GC	
	mm	inch	mm	mm	kg	lb	REF.	kg/pz
SP2 100	100	4"	2	4	165	364	2/8778	0,53
SP2 200	200	8"	2	4	141	311	2/8779	0,61
SP2 300	300	12"	2	4	117	258	2/8780	0,88

- B1 (2/4356-EZ / 2/6826-GC) + DIN9021 M6 (2/7023-EZ / 2/7022-i304)
- CFBFR41 (2/10284)
- DIN933 M8x25 (0/0318-i304) + TAD M8 (0/0494-EZ)

SPD2

	B		e	ep	CTA		GC	
	mm	inch	mm	mm	kg	lb	REF.	kg/pz
SPD2 100	100	4"	2	4	380	838	-	0,74
SPD2 200	200	8"	2	4	325	717	2/8781	1,07
SPD2 300	300	12"	2	4	265	591	2/8782	1,40
SPD2 400	400	16"	2	4	230	508	2/8783	1,73

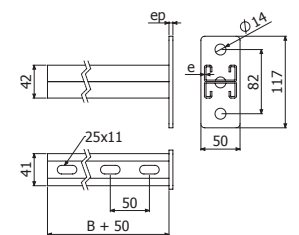
- CFBFR41 (2/10284)
- DIN933 M8x25 (0/0318-i304) + TAD M8 (0/0494-EZ) + BFE (2/0863-GC)





SP



	B		e	ep	SP		SP+REF		GC	
	mm	inch	mm	mm	kg	lb	kg	lb	REF.	kg/pz
SP 100	100	4"	2,5	4	350	772	-	-	2/6495	0,58
SP 150	150	6"	2,5	4	350	772	-	-	2/4939	0,71
SP 200	200	8"	2,5	4	350	772	-	-	2/4733	0,84
SP 300	300	12"	2,5	4	290	640	-	-	2/4734	1,11
SP 400	400	16"	2,5	4	250	552	724	1597	2/1036	1,38
SP 500	500	20"	2,5	4	220	486	592	1306	2/1037	1,64
SP 600	600	24"	2,5	6	200	441	501	1105	2/4938	1,91
SP 700	700	28"	2,5	6	-	-	434	957	-	2,35
SP 800	800	32"	2,5	6	-	-	383	845	2/1038	2,44
SP 1000	1000	40"	2,5	6	-	-	310	684	2/5086	3,06
R450	450	18"	-	8	-	-	-	-	2/7325	3,39

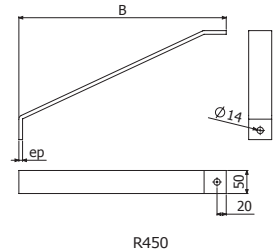
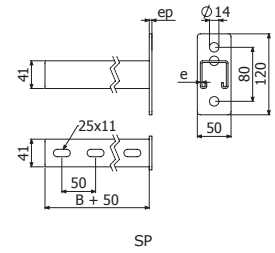

- ISO7380 M6x25 (0/1064-EZ / 2/9995-00880-i304) + TM41 M6 (0/0427-EZ / 2/8225-GC)
- CFBFR41 (2/10284) / ISO7380 M6x25 (0/1064-EZ / 2/9995-00880-i304) + SSC (2/2064-EZ / 2/0363-GC) + TM41 M6 (0/0427-EZ / 2/8225-GC)
- DIN933 M10x30 (0/0320-i304) + BFE M10 (2/0864-GC) + TM41 M10 (0/1071-GC)



SPD



	B		e	ep	SPD		SPD+REF		GC	
	mm	inch	mm	mm	kg	lb	kg	lb	REF.	kg/pz
SPD 300	300	12"	2,5	8	500	1103	-	-	2/6251	2,12
SPD 400	400	16"	2,5	8	500	1103	-	-	2/6250	2,65
SPD 500	500	20"	2,5	8	500	1103	1123	2476	2/6272	3,18
SPD 600	600	24"	2,5	8	430	948	950	2095	2/5621	3,71
SPD 700	700	28"	2,5	8	370	816	823	1815	2/6273	4,24
SPD 800	800	32"	2,5	8	320	706	726	1601	2/6274	4,77
SPD 1000	1000	40"	2,5	8	260	574	588	1297	2/4641	5,84
SPD 1500	1500	60"	2,5	8	-	-	275	606	2/4642	8,73
R450	450	18"	-	8	-	-	-	-	2/7325	3,39

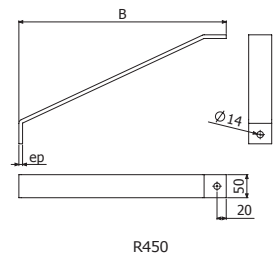
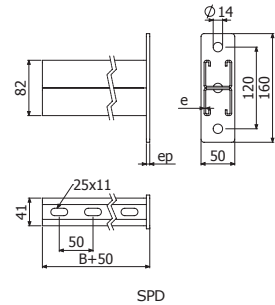

- ISO7380 M6x25 (0/1064-EZ / 2/9995-00880-i304) + TM41 M6 (0/0427-EZ / 2/8225-GC)
- CFBFR41 (2/10284) / ISO7380 M6x25 (0/1064-EZ / 2/9995-00880-i304) + SSC (2/2064-EZ / 2/0363-GC) + TM41 M6 (0/0427-EZ / 2/8225-GC)
- DIN933 M10x30 (0/0320-i304) + BFE M10 (2/0864-GC) + TM41 M10 (0/1071-GC)



SVP



		e	L		Mmax	GC	
		mm	mm	inch	kg/m	REF.	kg/pz
SVP 500		2	500	20"	40,9	2/3633	1,26
SVP 700		3	700	28"	40,9	2/5953	1,76
SVP 800		3	800	32"	40,9	2/4958	1,98
SVP 1000		3	1000	40"	40,9	2/6340	2,50

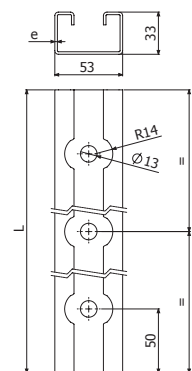

- SHL/SHR/SP/SPD + DIN933 M10x30 (0/0320-i304) + TM41 M10 (0/1071-GC)

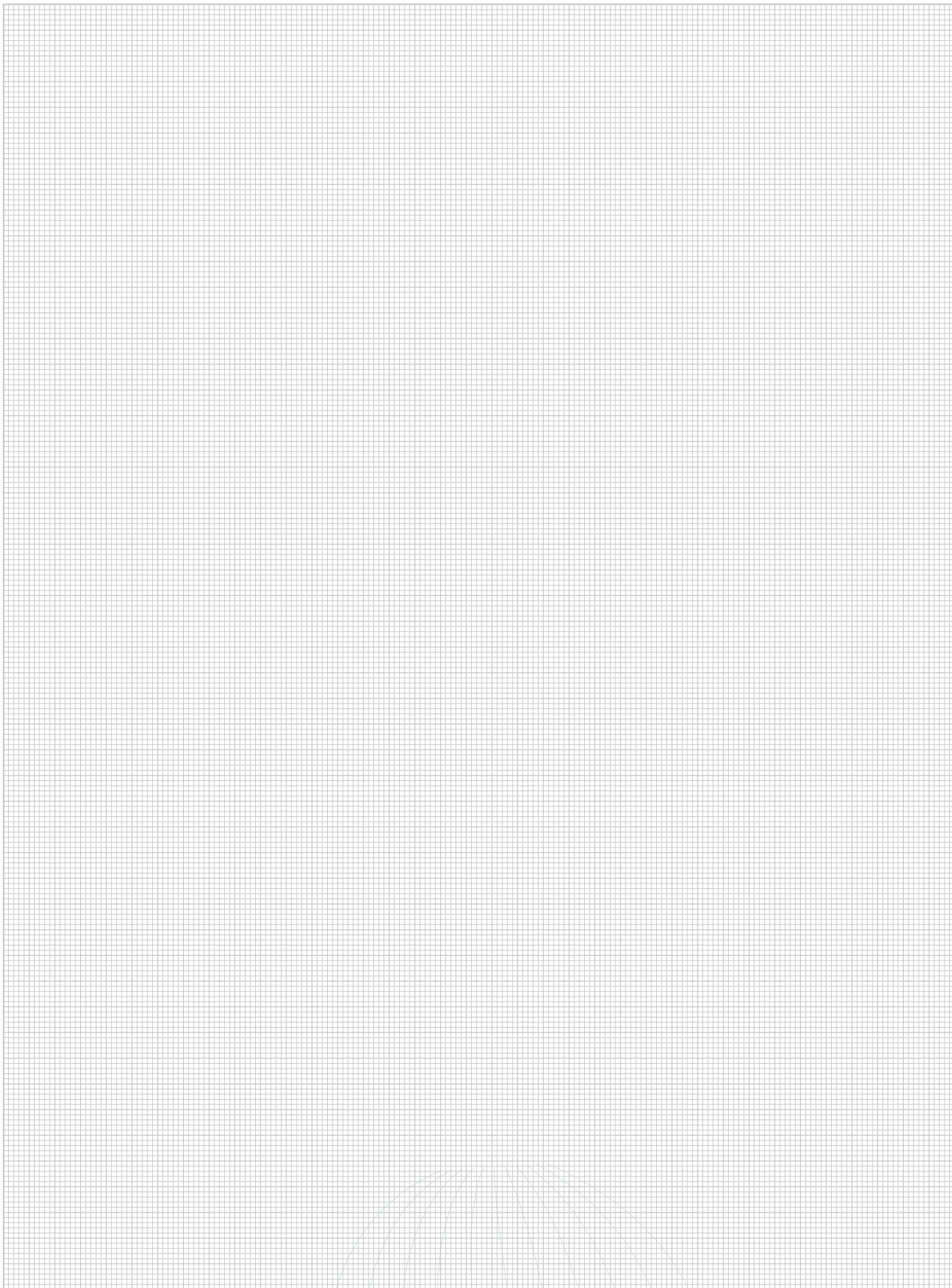

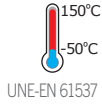

CTA (kg)

B mm (inch)



C-SHOT



50 (2")	100 (4")	150 (6")	200 (8")	300 (12")	400 (16")	500 (20")	600 (24")	700 (28")	800 (32")	1000 (40")
-	105 (232)	75 (166)	70 (155)	37 (82)	-	-	-	-	-	-



C-SVO
+ 2 VR8



-	250 (552)	200 (441)	294 (649)	235 (519)	161 (355)	115 (254)	87 (192)	-	-	-
---	-----------	-----------	-----------	-----------	-----------	-----------	----------	---	---	---



C-SHO 400



80 (177)	69 (153)	58 (128)	50 (111)	39 (86)	-	-	-	-	-	-
----------	----------	----------	----------	---------	---	---	---	---	---	---

SUL



315 (695)	267 (589)	232 (512)	205 (452)	166 (366)	140 (309)	121 (267)	106 (234)	-	-	-
-----------	-----------	-----------	-----------	-----------	-----------	-----------	-----------	---	---	---

SU



431 (951)	431 (951)	368 (812)	321 (708)	255 (563)	212 (468)	182 (402)	160 (353)	-	-	-
-----------	-----------	-----------	-----------	-----------	-----------	-----------	-----------	---	---	---

SUR

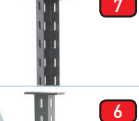

-	-	-	705 (1555)	582 (1284)	495 (1092)	431 (951)	382 (843)	342 (754)	310 (684)	-
---	---	---	------------	------------	------------	-----------	-----------	-----------	-----------	---

SU + R450



-	-	-	489 (1079)	349 (770)	272 (600)	222 (490)	188 (415)	163 (360)	144 (318)	-
---	---	---	------------	-----------	-----------	-----------	-----------	-----------	-----------	---

SUR + R450



-	-	-	813 (1793)	670 (1478)	570 (1257)	495 (1092)	438 (966)	393 (867)	356 (785)	300 (662)
---	---	---	------------	------------	------------	------------	-----------	-----------	-----------	-----------



SP



470 (1037)	470 (1037)	400 (882)	347 (766)	275 (607)	228 (503)	195 (430)	170 (375)	-	-	-
------------	------------	-----------	-----------	-----------	-----------	-----------	-----------	---	---	---

SP + R450



-	-	-	-	486 (1072)	378 (834)	309 (682)	262 (578)	227 (501)	200 (441)	162 (358)
---	---	---	---	------------	-----------	-----------	-----------	-----------	-----------	-----------

SPD



837 (1846)	837 (1846)	748 (1650)	675 (1489)	566 (1248)	487 (1074)	428 (944)	381 (840)	344 (759)	313 (691)	-
------------	------------	------------	------------	------------	------------	-----------	-----------	-----------	-----------	---

SPD + R450



-	-	-	-	810 (1786)	630 (1389)	515 (1136)	436 (962)	378 (834)	333 (735)	270 (596)
---	---	---	---	------------	------------	------------	-----------	-----------	-----------	-----------

BASORSUPPORT SCM

C-SHOT

C-SHOT



PSHO

	B		CTA		e	PG		GC		e	i304	
	mm	inch	(kg)	lb		mm	kg/pz	REF.	kg/pz		mm	REF.
C-SHOT 100	100	4"	105	232	1,5	2/10045	0,48	2/7244	0,52	1,5	2/7495	0,48
C-SHOT 150	150	6"	75	166	2	2/10046	0,52	2/7245	0,55	1,5	2/7496	0,52
C-SHOT 200	200	8"	70	155	2	2/10047	0,58	2/7246	0,62	1,5	2/7497	0,58
C-SHOT 300	300	12"	37	82	2	2/10048	0,70	2/7247	0,75	1,5	2/7498	0,70
PSHO	-	-	-	-	2	2/6240	0,03	2/6318	0,04	-	-	-

TFSO (2/0894)

1 PSHO (2/6240-PG / 2/6318-GC)

B1 (2/4356-EZ / 2/6826-GC)



TFSO

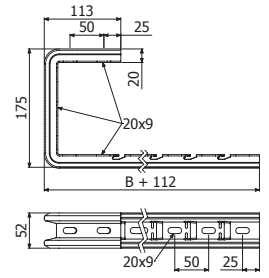

C-SHOT

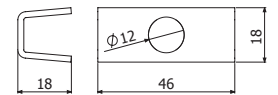

PSHO

C-SVO

C-SVO 3M



TFSO

	B		e	CTA		PG		GC		e	i304	
	mm	inch		(kg)	lb	mm	kg/pz	REF.	kg/pz		mm	REF.
C-SVO 100	100	4"	1,5	250	552	2/3630	0,24	2/6280	0,25	1,5	2/6285	0,25
C-SVO 150	150	6"	1,5	200	441	2/1073	0,31	2/1078	0,32	1,5	2/1087	0,32
C-SVO 200	200	8"	2	294	649	2/1074	0,37	2/1079	0,39	1,5	2/1088	0,39
C-SVO 300	300	12"	2	235	519	2/1076	0,43	2/1081	0,45	1,5	2/1090	0,45
C-SVO 400	400	16"	2	161	355	2/3629	0,55	2/5719	0,57	1,5	2/6286	0,57
C-SVO 500	500	20"	2	115	254	2/1077	0,67	2/1082	0,69	1,5	2/6287	0,69
C-SVO 600	600	24"	2	87	192	2/5941	0,79	2/5720	0,81	1,5	2/6288	0,81
C-SVO 3M	3000	120"	2	-	-	2/1101	3,63	2/7436	3,87	-	-	-
C-SVO 3M - i304	3000	120"	2	-	-	-	-	-	-	2	2/6415	3,87

TFSO (2/0894)

2 x DIN976 M8x1000 (2/3397-EZ) + 4/100 x DIN6923 M8 (0/0338-EZ)

B1 (2/4356-EZ / 2/6826-GC)

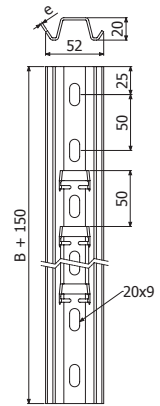
C-SHO

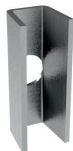

C-SHO 400



PSHO

	L		e	Fmáx	Mmáx	Cd	PG		GC		i304	
	mm	inch					mm	kg	kg-m	mm/kg-m	REF.	kg/pz
C-SHO 400	400	16"	2	147	6,8	1,91	2/7234	0,66	2/7243	0,71	2/7494	0,66
PSHO	-	-	2	-	-	-	2/6240	0,03	2/6318	0,03	-	-

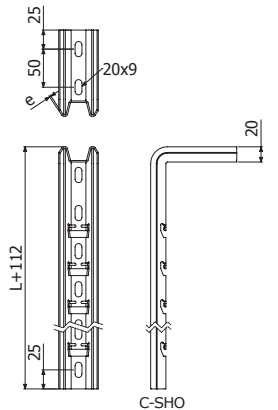
1 SHO + 2/100 B2 (2/6792-GC / 2/4926-EZ)



C-SHO

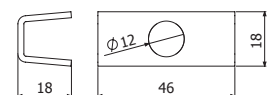



PSHO

SUL

	L		e	ep	Fmáx	Mmáx	GC	
	mm	inch					REF.	kg/pz
SUL 210	210	8 1/4"	2	4	383	34,44	2/4518	0,57
SUL 300	300	12"	2	4	383	34,44	2/4519	0,75
SUL 600	600	24"	2	4	383	34,44	2/7280	1,37

TFFPC PVC (2/14809)

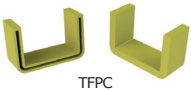
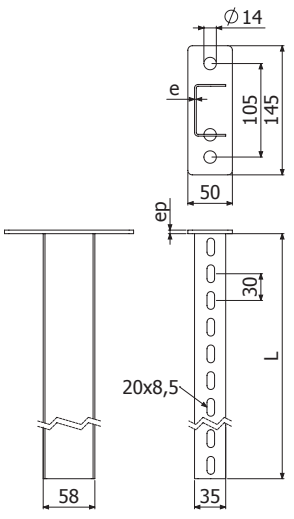
SCR/SRB/SPL/SHL + 2/100 x B2 (2/6792-GC)





SU

	L		e	ep	Fmáx	Mmáx	Cd	GC	
	mm	inch						REF.	kg/pz
SU 400	400	16"	2,5	6	656	51,55	0,191	2/7142	1,19
SU 600	600	24"	2,5	6	656	51,55	0,287	2/7143	1,64
SU 800	800	32"	2,5	6	656	51,55	0,398	2/7144	2,09

TFSU PVC (2/12114)

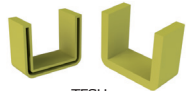
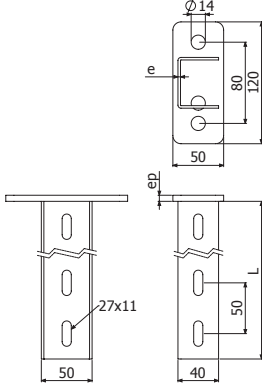
SCR/SRB/SHL/SHR + 2/100 x B2 (2/6792-GC)

SHST



SUR

	L		e	ep	Fmáx	Mmáx	Cd	GC	
	mm	inch						REF.	kg/pz
SUR 600	600	24"	4	8	1100	145	0,080	2/7487	3,33
SUR 800	800	32"	4	8	1100	145	0,131	2/7488	4,28
SUR 1000	1000	40"	4	8	1100	145	0,204	2/7489	5,22

TFSUR PVC (2/14254)

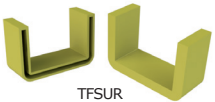
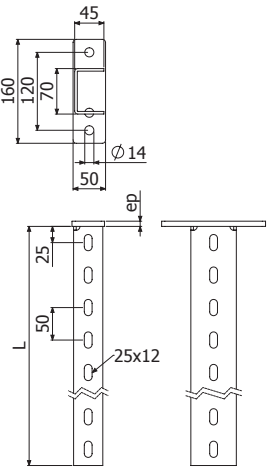



SHL/SHR/SP/SPD + 2/50 B3 (2/8827-GC)

SP3S



	L		e	ep	Fmáx	Mmáx	Cd	GC	
	mm	inch						REF.	kg/pz
SP3S 400	400	16"	2	4	600	32	0,249	2/17308	1,07
SP3S 500	500	20"	2	4	600	32	0,312	2/17309	1,27
SP3S 600	600	24"	2	6	600	32	0,405	2/17310	1,47
SP3S 800	800	32"	2	6	600	32	0,561	2/17311	1,87



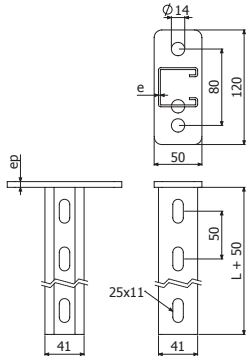



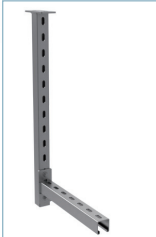



TF41 PVC (2/5627)







SP

	L		e	ep	Fmáx	Mmáx	Cd	GC	
	mm	inch						REF.	kg/pz
SP 300	300	12"	2,5	4	725	55,15	0,142	2/4734	1,11
SP 400	400	16"	2,5	4	725	55,15	0,203	2/1036	1,38
SP 500	500	20"	2,5	4	725	55,15	0,265	2/1037	1,64
SP 600	600	24"	2,5	6	725	55,15	0,326	2/4938	1,91
SP 800	800	32"	2,5	6	725	55,15	0,509	2/1038	2,44

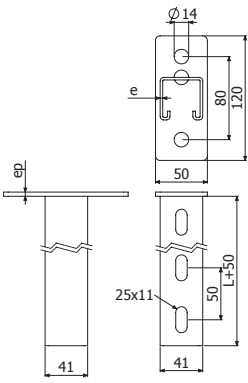
TF41 PVC (2/5627)









-   SCR/SRB + 2 x TEP M10x30 (0/0907-EZ)
-   SHL/SP/SHR + 2/100 x DIN933 M10x30 (0/0320-i304) + 2/100 x TM41 M10 (0/1071-GC / 0/0970-i316)
-   SCR/SRB + 2/100 x B2 (2/6792-GC)
-   SPL/SHL/SP + 2/50 x B3 (2/8827-GC)
-   SHST 



SPD

	L		e	ep	Fmáx	Mmáx	Cd	GC	
	mm	inch						REF.	kg/pz
SPD 500	500	20"	2,5	8	1100	133	0,147	2/6272	3,18
SPD 600	600	24"	2,5	8	1100	133	0,179	2/5621	3,71
SPD 700	700	28"	2,5	8	1100	133	0,211	2/6273	4,24
SPD 800	800	32"	2,5	8	1100	133	0,263	2/6274	4,77
SPD 1000	1000	40"	2,5	8	1100	133	0,316	2/4641	5,84

TF41 PVC (2/5627)

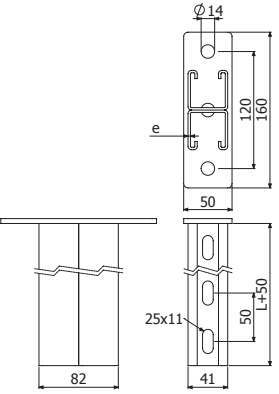

-  SCR/SRB + 2/100 TEP M10x30 (0/0907-EZ)
-  SHL/SHR/SP/SPD + 2/100 DIN933 M10x30 (0/0320-i304) + 2/100 x TM41 M10 (0/1071-GC / 0/0970-i316)



R450

R450	L		e	GC	
	mm	inch		REF.	kg/pz
	450	18"	8	2/7325	1,77

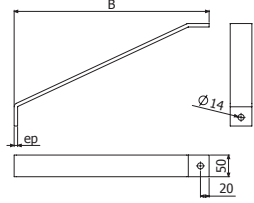

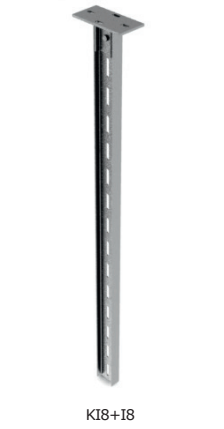
- SU + 1/100 x DIN933 M8x20 (0/0318-i304) + 1/100 x DIN6923 M8 (0/0348-i304)
- SP + 1/50 x B3 (2/8827-GC)
- SPD + 1/100 x DIN933 M10x30 (0/0320-i304) + 1/100 x TM41 M10 (0/1071-GC)
- SUR + 1/50 x B3 (2/8827-GC)



KI8 + I8

	L		Fmáx	Mmáx	Cd	GC	
	mm	inch				kg	kg-m
I8 600	600	24"	1337	165	0,069	2/6345	3,49
I8 1000	1000	39 3/8"	1337	165	0,092	2/6346	5,81
I8 1300	1300	51 1/6"	1337	165	0,117	2/6347	7,55
I8 1500	1500	59"	1337	165	0,138	2/6348	7,55
I8 2000	2000	78 3/4"	1337	165	0,172	2/6349	11,62
I8 3000	3000	118 1/9"	1337	165	0,275	2/6350	17,43
KI8	-	-	-	-	-	2/6056	1,77

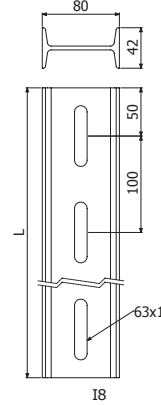
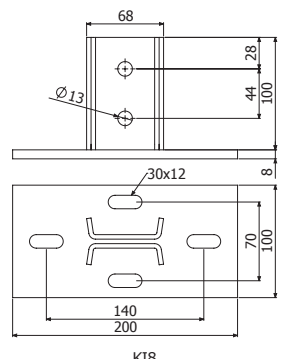
TFI8 PVC (2/6947)

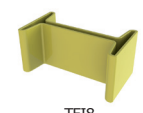
- SHV + 2/100 x DIN 933 M12x35 (0/0609-i304) + 2/100 x DIN 934 M12 (0/0347-i304)



UNE-EN 61537
UNE 23727
 UNE-EN 61537
 150°C
-50°C
UNE-EN 61537

CTA kg (lb)

		B mm (inch)						
		100 (4")	150 (6")	200 (8")	300 (12")	400 (16")	500 (20")	600 (24")
	 3 6 9A	276 (609)	260 (573)	253 (558)	207 (456)	506 (1116)	460 (1014)	414 (912)
		SFS+C-SVO	3	176 (388)	176 (388)	176 (388)	176 (388)	161 (354)
	 6	470 (1037)	400 (882)	347 (766)	275 (607)	228 (503)	195 (430)	170 (375)
	 6	431 (951)	368 (812)	321 (708)	255 (563)	212 (468)	182 (402)	160 (353)
	 6	748 (1650)	748 (1650)	675 (1489)	566 (1248)	487 (1074)	428 (944)	381 (840)



SV



SV 100/150/200/300

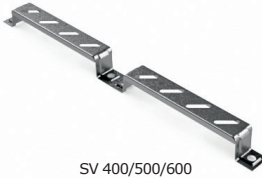

SV 400/500/600

	B		e	CTA		PG		GC		i304	
	mm	inch		kg	lb	REF.	kg/pz	REF.	kg/pz	REF.	kg/pz
SV 100	100	4"	1,5	276	609	2/1046	0,09	2/1050	0,10	2/1062	0,09
SV 150	150	6"	1,5	260	573	2/1047	0,12	2/1051	0,13	2/1063	0,12
SV 200	200	8"	1,5	253	558	2/1048	0,17	2/1052	0,19	2/1064	0,16
SV 300	300	12"	1,5	207	456	2/1049	0,23	2/1053	0,25	2/1065	0,20
SV 400	400	16"	1,5	506	1116	2/3413	0,45	2/3418	0,48	-	-
SV 500	500	20"	1,5	460	1014	2/3414	0,52	2/3419	0,56	-	-
SV 600	600	24"	1,5	414	912	2/3415	0,59	2/3420	0,64	-	-

B1 (2/4356-EZ / 2/6826-GC)

CTBF (2/4362-EZ / 2/7132-GC)

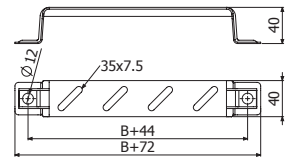

SVO 100/150/200/300

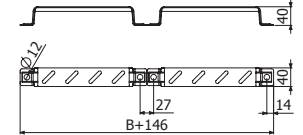

SVO 400/500/600

SFS + C-SVO



C-SVO



2 SFS+C-SVO

	e	CTA		B		PG		GC	
		mm	kg	lb	mm	inch	REF.	kg/pz	REF.
C-SVO 100	1,5	176	388	100	4"	2/3630	0,24	2/6280	0,25
C-SVO 150	1,5	176	388	150	6"	2/1073	0,31	2/1078	0,32
C-SVO 200	2	176	388	200	8"	2/1074	0,37	2/1079	0,39
C-SVO 300	2	176	388	300	12"	2/1076	0,43	2/1081	0,45
C-SVO 400	2	161	354	400	16"	2/3629	0,55	2/5719	0,57
C-SVO 500	2	115	253	500	20"	2/1077	0,67	2/1082	0,69
C-SVO 600	2	87	191	600	24"	2/5941	0,79	2/5720	0,81
C-SVO 3M	2	-	-	3000	120"	2/1101	3,63	2/7436	3,87
SFS	2	-	-	-	-	2/5602	0,13	-	-

2/100 x B1 (2/4356 EZ)

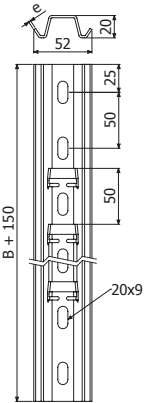

C-SVO

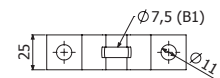
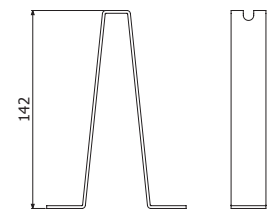

SFS



SP



	L		e	ep	Fmáx	Mmáx	Cd	GC	
	mm	inch						kg	kg/pz
SP 300	300	12"	2,5	4	725	55,15	0,142	2/4734	1,11
SP 400	400	16"	2,5	4	725	55,15	0,203	2/1036	1,38
SP 500	500	20"	2,5	4	725	55,15	0,265	2/1037	1,64
SP 600	600	24"	2,5	6	725	55,15	0,326	2/4938	1,91
SP 800	800	32"	2,5	6	725	55,15	0,509	2/1038	2,44

- SCR/SRB → 2 x TEP M10x30 (0/0907-EZ)
- SCR/SRB → 2/100 x B2 (2/6792-GC)
- SHL/SP/SHR + 2/100 x DIN933 M10x30 (0/0320-i304) + 2/100 x TM41 M10 (0/1071-GC / 0/0970-i316)
- SPL/SHL/SP + 2/50 x B3 (2/8827-GC)
- SHST

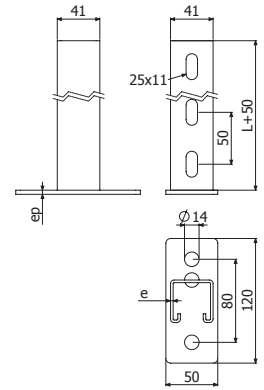

SU



SU

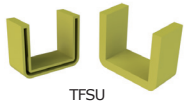

TFSU

	L		e	ep	Fmáx	Mmáx	Cd	GC		i304	
	mm	inch						kg	kg/pz	REF.	kg/pz
SU 400	400	16"	2,5	6	656	51,55	0,191	2/7142	1,19	2/17148	1,13
SU 600	600	24"	2,5	6	656	51,55	0,287	2/7143	1,64	2/17149	1,56
SU 800	800	32"	2,5	6	656	51,55	0,398	2/7144	2,09	2/17150	1,99

TFSU PVC (2/12114)

- SCR/SRB/SHL/SHR → 2/100 x B2 (2/6792-GC)

- SHST

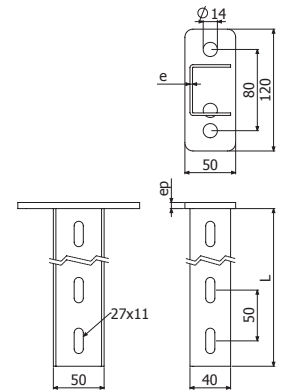

SPD





	L		e	ep	Fmáx	Mmáx	Cd	GC	
	mm	inch						kg	kg/pz
SPD 500	500	20"	2,5	8	1100	133	0,147	2/6272	3,18
SPD 600	600	24"	2,5	8	1100	133	0,179	2/5621	3,71
SPD 700	700	28"	2,5	8	1100	133	0,211	2/6273	4,24
SPD 800	800	32"	2,5	8	1100	133	0,263	2/6274	4,77
SPD 1000	1000	40"	2,5	8	1100	133	0,316	2/4641	5,84

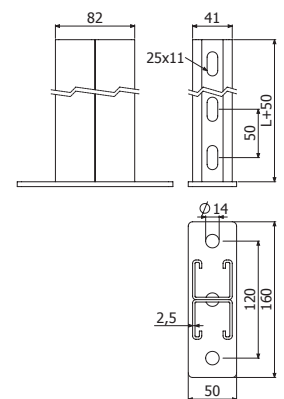

- SCR/SRB + 2/100 TEP M10x30 (0/0907-EZ)
- SHL/SHR/SP/SPD + 2/100 DIN933 M10x30 (0/0320-i304) + 2/100 x TM41 M10 (0/1071-GC / 0/0970-i316)











CTA kg (lb)  

B mm (inch)

		50 (2")	100 (4")	150 (6")	200 (8")	300 (12")	400 (16")	500 (20")	600 (24")	700 (28")	800 (32")
	CT30+SCR/SRB PG GC	70 (154)	70 (154)	70 (154)	70 (154)	70 (154)	70 (154)	60 (132)	60 (132)	60 (132)	-
	C-PC+C-SR PG	-	-	-	102 (225)	90 (198)	159 (351)	134 (295)	117 (258)	-	-
	PC+SR GC	-	-	-	250 (551)	250 (551)	250 (551)	200 (441)	175 (386)	-	-
	B18+I8+SHV GC	-	-	-	200 (441)	200 (441)	200 (441)	200 (441)	200 (441)	200 (441)	200 (441)
	KCT30+CT30 (SCR/SRB) PG GC	235 (518)	186 (410)	154 (340)	131 (289)	101 (223)	82 (181)	69 (152)	60 (132)	-	-
	KLPC+C-PC (SCR/SRB) PG	183 (404)	153 (337)	132 (291)	115 (254)	93 (205)	77 (170)	66 (146)	58 (128)	-	-
	KLPC2+PC (SCR/SRB) GC	150 (331)	120 (265)	100 (221)	86 (190)	67 (148)	55 (121)	46 (101)	40 (88)	-	-
	KPC+C-PC (C-SR) PG	191 (421)	156 (344)	132 (291)	114 (251)	90 (198)	74 (163)	63 (139)	55 (121)	-	-
	KPC+2 x PC (C-SR) PG	260 (573)	221 (487)	192 (423)	170 (375)	138 (304)	117 (258)	101 (223)	89 (196)	-	-
	KPC2+PC (SR) GC	144 (318)	127 (280)	113 (249)	102 (225)	85 (187)	73 (161)	64 (141)	57 (126)	-	-
	KI8+I8 (SHV) GC	-	-	-	832 (1835)	700 (1544)	604 (1332)	531 (1171)	474 (1045)	428 (944)	390 (861)

BASORSUPPORT SCM

CTA kg (lb) 

		B mm (inch)									
		50 (2")	100 (4")	150 (6")	200 (8")	300 (12")	400 (16")	500 (20")	600 (24")	700 (28")	800 (32")
	 KLPC+C-PC (SCR/SRB) PG	172 (379)	142 (313)	121 (267)	105 (232)	83 (183)	69 (152)	59 (130)	51 (112)	-	-
	 KLPC2+PC (SCR/SRB) GC	150 (331)	120 (265)	100 (220)	86 (190)	67 (148)	55 (121)	46 (101)	40 (82)	-	-
	 KAPC+PC (SR) GC	191 (421)	156 (344)	132 (291)	114 (251)	90 (198)	74 (163)	63 (139)	55 (121)	-	-
	 KAI8+I8 (SHV) GC	-	-	-	242 (534)	186 (410)	151 (333)	127 (280)	110 (243)	96 (212)	86 (190)

CT30

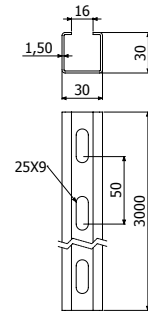

CT30	A		Wx		Wy		PG		GC	
	cm ²	in ²	cm ³	in ³	cm ³	in ³	REF.	kg/pz	REF.	kg/pz
CT30	1,25	19,38	1,41	21,86	2,17	33,64	2/6784	1,08	2/6785	1,19

SCR / SRB

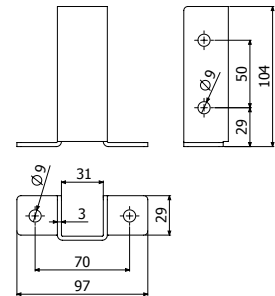

KCT30

KCT30	Fmáx ud	Mmáx kg	PG		GC	
			REF.	kg/pz	REF.	kg/pz
KCT30	500	19,5	2/7071	0,08	2/7070	0,08

2 x CT2 M8X75 (2/6793 - EZ)

CT2

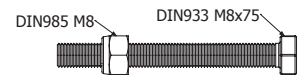

CT2 M8X75	PG		i304	
	REF.	kg/pz	REF.	kg/pz
CT2 M8X75	2/6793	0,04	2/14307	0,04

CT4

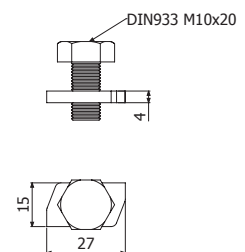
CT4-100 M10X20	PG	
	REF.	kg/pz
CT4-100 M10X20	2/7074	0,04

DIN94

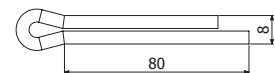
DIN94 M8X80	PG	
	REF.	kg/pz
DIN94 M8X80	2/7297	0,04





C-PC



C-PC

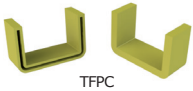

TFPC

	B		H		L		e	PG		i304	
	mm	inch	mm	inch	mm	inch		REF.	kg/___	REF.	kg/___
C-PC 300	58	2 2/7"	35	1 3/8"	300	12"	2	2/3485	0,57 kg/pz	-	0,57 kg/pz
C-PC 600	58	2 2/7"	35	1 3/8"	600	24"	2	2/4504	1,13 kg/pz	-	1,13 kg/pz
C-PC 3000	58	2 2/7"	35	1 3/8"	3000	10ft	2	2/7269	1,87 kg/m	2/5701	1,87 kg/m
TFPC PVC	(2/14809)										

C-PC + KPC/KAPC --> 2 x CT2 (2/6793 - PG // 2/14307 - i304)

C-PC + KLPC/KLPC2 --> 2 x B2 (2/6792 - GC // 2/5392 - i304)

C-SR

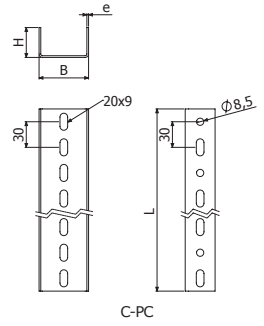

C-PC

KPC



KPC	e	PG	
		REF.	kg/pz
	2	2/7270	0,45

C-PC ---> KLPC: 2/100 x B2 (2/4926 EZ)

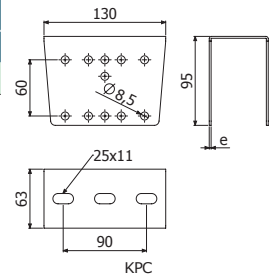

KPC

KLPC



KLPC	e	PG		GC		i304	
		REF.	kg/pz	REF.	kg/pz	REF.	kg/pz
	3	2/6786	0,55	2/6787	0,56	2/1121	0,55

C-PC ---> KLPC: 2/100 x B2 (2/4926 EZ)

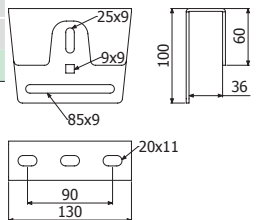

PDPC

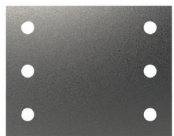

PDPC	PG	
	REF.	kg/___
	2/7281	0,16 Kg/pz

C-PC ---> C-PC: CT2

C-PC ---> KLPC : 2/100 x B2 (2/4926 EZ)

C-SR

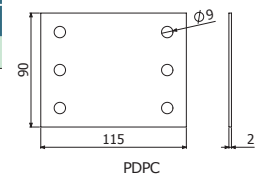

PDPC

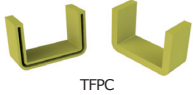
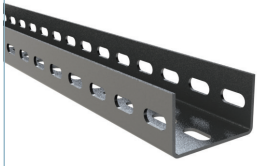
PC

TFPC

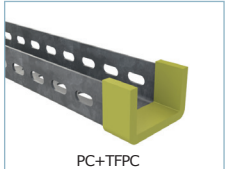

PC+TFPC

PC	B		H		e	GC	
	mm	inch	mm	inch	mm	REF.	kg/_
PC	58	2 2/7"	35	1 3/8"	2	2/0229	1,84 kg/m

TFPC PVC (2/14809)

C-PC + KAPC --> 2 x CT2 (2/14307 - i304)

C-PC + KLPC2 --> 2 x B2 (2/6792 - GC)

C-SR

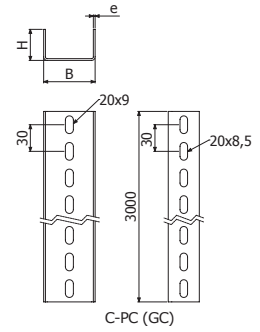

C-PC (GC)

KAPC

KAPC	e	PG		GC	
	mm	REF.	kg/pz	REF.	kg/pz
KAPC	2	2/1116	0,28 kg/pz	2/1117	0,29

PC/C-PC + KPC/KAPC --> 2 x CT2 (2/6793 - PG // 2/14307 - i304)

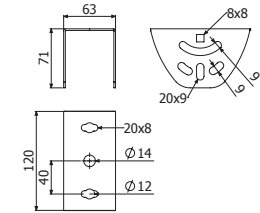
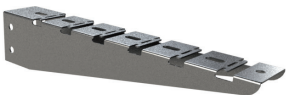

C-SR

C-SR

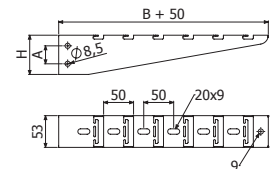
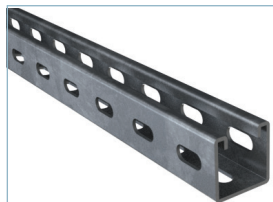

C-SR	B		e	H		A		CTA		PG		GC	
	mm	inch	mm	mm	inch	mm	inch	kg	lb	REF.	kg/pz	REF.	kg/pz
C-SR 200	200	8"	1,5	67	2 2/3"	30	1 1/6"	102	225	2/7264	0,36	2/3460	0,61
C-SR 300	300	12"	1,5	67	2 2/3"	30	1 1/6"	90	198	2/7265	0,49	2/1032	0,83
C-SR 400	400	16"	1,5	100	4"	60	2 1/3"	159	351	2/7266	0,81	2/1033	1,22
C-SR 500	500	20"	1,5	100	4"	60	2 1/3"	134	295	2/7267	0,97	2/1034	1,48
C-SR 600	600	24"	1,5	100	4"	60	2 1/3"	117	258	2/7268	1,14	2/1035	1,84

C-SR --> C-PC: 2/100 x CT2

41X41X2-3S

L = 3 m (10 ft)

41X41X2-3S	e	PG		GC	
	mm	REF.	kg/m	REF.	kg/m
41X41X2-3S	2	2/17313	2,02	2/17312	2,217

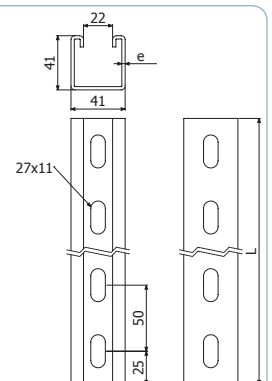

SHST

	L		e	CTA		PG		GC		
	mm	inch		kg	lb	REF.	kg/pz	REF.	kg/pz	
	SHST 100	100	4"	1,5	150	331	2/14489	0,20	2/14496	0,22
	SHST 150	150	6"	1,5	150	331	2/14490	0,26	2/14497	0,29
	SHST 200	200	8"	1,5	150	331	2/14491	0,31	2/14498	0,34
	SHST 300	300	12"	2	150	331	2/14492	0,42	2/14499	0,45
	SHST 400	400	16"	2	120	265	2/14493	0,54	2/14500	0,58
	SHST 500	500	20"	2	100	221	2/14494	0,65	2/14501	0,70
	SHST 600	600	24"	2	100	221	2/14495	0,76	2/14502	0,82

B1 (2/4356-EZ / 2/6826-GC)

SP3S + SHST

SU + SHST

P41-3S 41X41X2 3M

	e	PG		GC	
		mm	REF.	kg/m	REF.
P41-3S 41X41X2 3M	2	2/17313		2/17312	

	Q _{reac} kg	Pap N-m	e mm	PG		e mm	GC		EZ	
				REF.	€/u		REF.	€/u	REF.	€/u
SBL41-S3	600	40	3	2/18657	5,30	4	2/6472	6,68	-	-
CT2 M8X75 EZ	-	-	-	2/6793	0,33	-	-	-	-	-
K41-3S	-	-	-	-	-	-	-	-	2/18656	8,50

L = 3 m (10 ft)

SBL41-3S

K41-3S

CT2 M8x75 13

2 x DIN933 M10X30 (2/17547) + 2 x TM41 M10 (2/17584)

2/50 x B3 (2/8827)

SP3S+SBL41-3S

SP3S+K41-3S

SBL41-3S

K41-3S

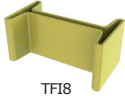

I8

I8 3M

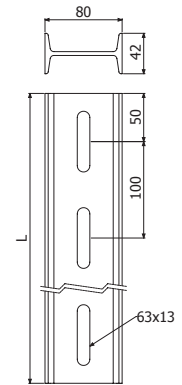

TF18

	L		GC	
	m	ft	REF.	kg/pz
I8 3M	3	10	2/6350	17,43

TF18 PVC (2/6947)
KI8 + 4/50 x B3 (2/8827-GC)

KI8

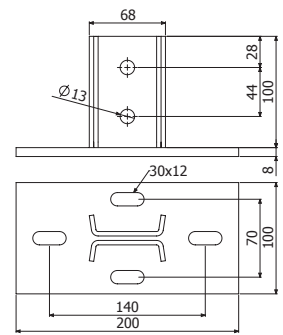

	GC	
	REF.	kg/pz
KI8	2/6056	1,77

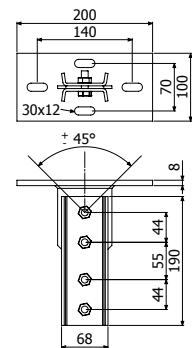

KAI8

	GC	
	REF.	kg/pz
KAI8	2/7052	2,48

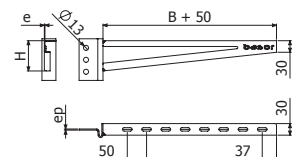
SHV

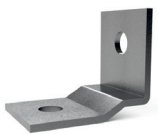

	B		e	ep	GC	
	mm	inch			REF.	kg/pz
SHV 200	200	8"	2,5	3	2/6058	0,99
SHV 300	300	12"	2,5	3	2/6271	1,28
SHV 400	400	16"	2,5	3	2/6259	1,58
SHV 500	500	20"	2,5	3	2/6057	1,88
SHV 600	600	24"	2,5	3	2/6275	2,17
SHV 700	700	28"	2,5	3	2/6276	2,47
SHV 800	800	32"	2,5	3	2/6277	2,77
CT1-100 M10X30 (I304)	-	-	-	-	2/6320	0,19

SHV → I8: 2/100 x CT1 M10X30 (2/6320 - i304)

BI8

BI8

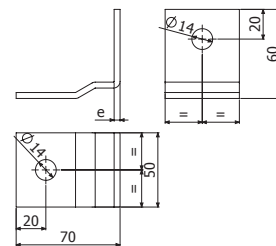
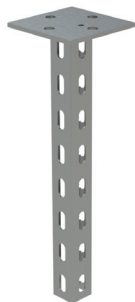
2 x DIN 933 M10x30 (0/0320) + 2 x DIN 934 M10 (0/0343)

GC	
REF.	kg/pz
2/6342	0,19

SP3S

	L		e	Fmáx	Mmáx	Cd	EZ	
	mm	inch					REF.	€/u
SP3S 400	400	16"	2	630	37,4	0,428	2/18658	18,58
SP3S 500	500	20"	2	630	37,4		2/18659	21,09
SP3S 600	600	24"	2	630	37,4	0,615	2/18660	27,76
SP3S 800	800	32"	2	630	37,4	0,802	2/18661	32,13
SP3S 1000	1000	40"	2	630	37,4		2/18662	36,17
SP3S 1200	1200	48"	2	630	37,4		2/18663	40,11

DIN933 M10x65 EZ + DIN934 M10 (2/17607-EZ / 2/17602-304)

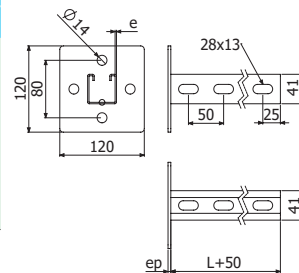

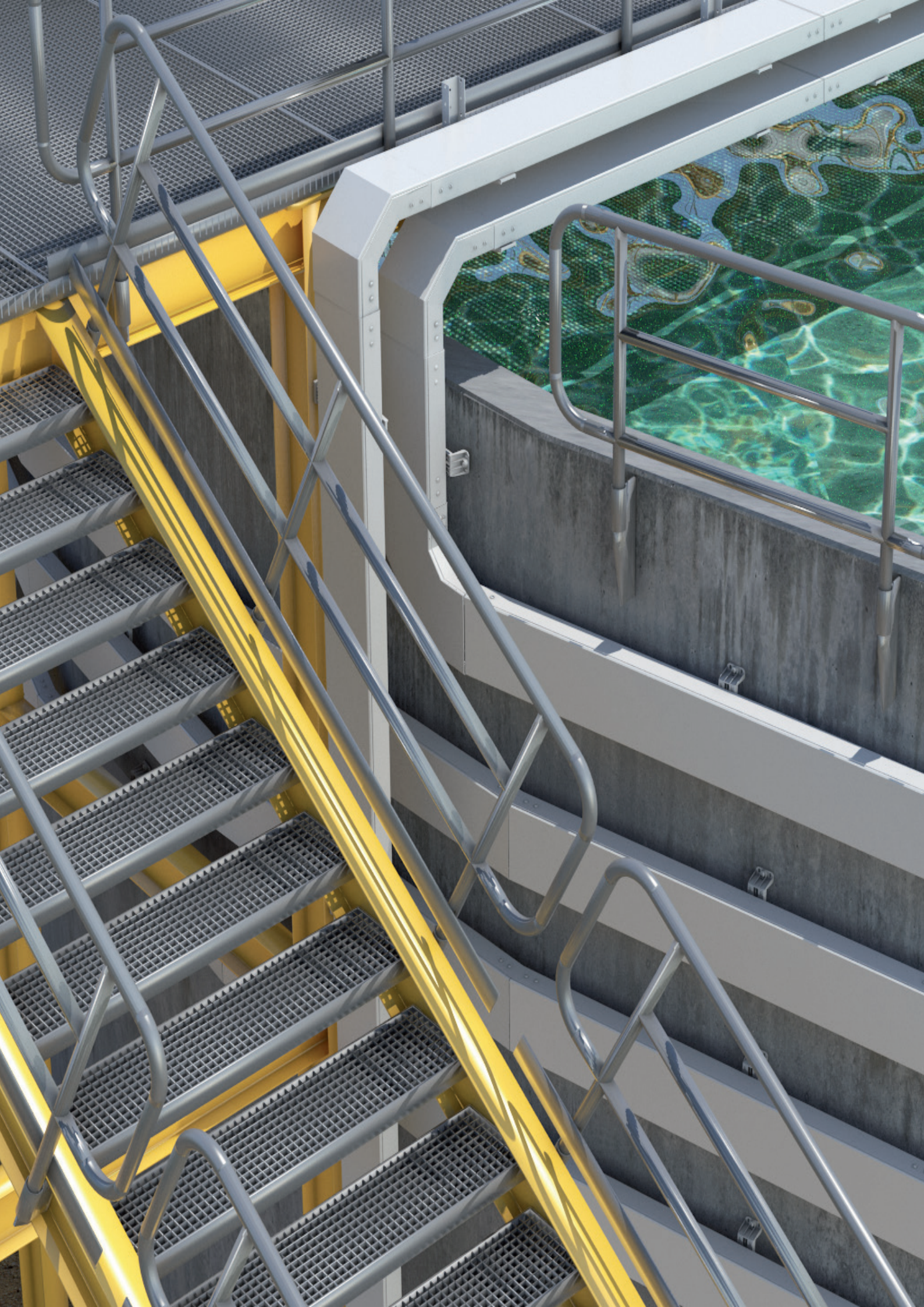



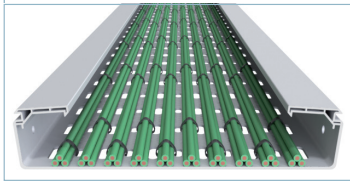
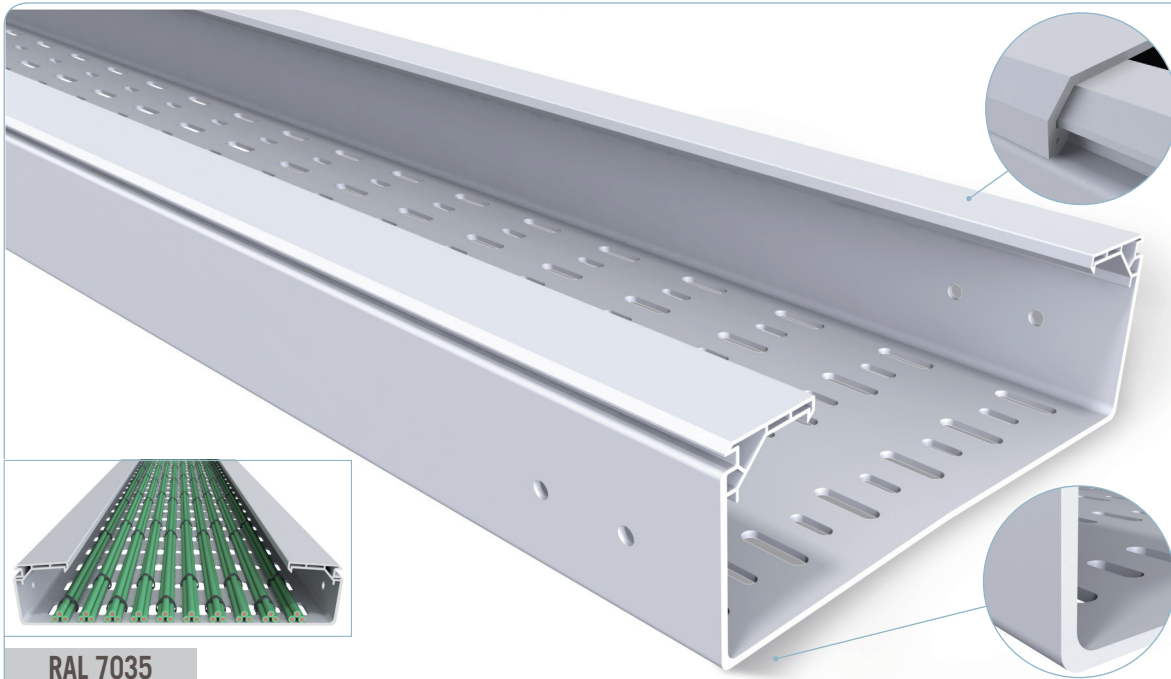

RAL 7035



UNE-EN 61537
UNE-EN 50085



UNE-EN 61537
UNE-EN 50085
UNE 23727
UL94



UNE-EN 60695



UNE-EN 61537



UNE-EN 50085

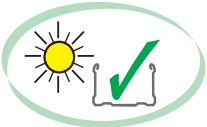

Mod. 60x100 10J
UNE-EN 61537
UNE-EN 50085

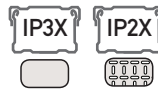

IEC 60529



IEC 50102



ISO/TR 10358
DIN 8061



TBPE

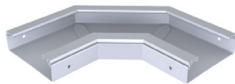

CPBPE



TCPBPE



CCBPE



TCCBPE



CXBPE

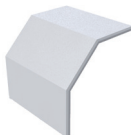

TCXBPE



PDBPE

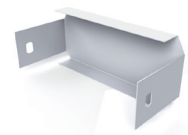

TFBPE



PSBPE



JUBPE

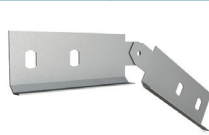

JUBPE-A

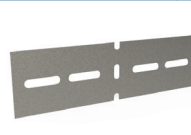

JUBPE-B



CTBP



Filling Area

B		H60 (2 3/8")		H100 (4")	
mm	inch	cm ²	in ²	cm ²	in ²
100	4"	52	8,06	-	-
150	6"	80	12,4	-	-
200	8"	101	15,7	175	27,1
300	12"	152	23,6	263	40,8
400	16"	-	-	354	54,8
600	24"	-	-	539	83,5



BPE H60



	H		B		PVC M1 UV	
	mm	inch	mm	inch	REF.	kg/m
BPE 60X100	60	2 3/8"	100	4"	2/10070	0,73
BPE 60X150	60	2 3/8"	150	6"	2/10071	0,98
BPE 60X200	60	2 3/8"	200	8"	2/10072	1,45
BPE 60X300	60	2 3/8"	300	12"	2/10073	2,34



L = 3 m (10 ft)

2 x JUBPE 60 (2/10084)

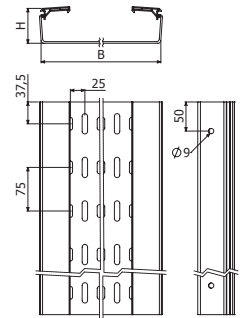

BPE-C H60



	H		B		PVC M1 UV	
	mm	inch	mm	inch	REF.	kg/m
BPE-C 60X100	60	2 3/8"	100	4"	2/10062	0,77
BPE-C 60X150	60	2 3/8"	150	6"	2/10063	1,03
BPE-C 60X200	60	2 3/8"	200	8"	2/10064	1,54
BPE-C 60X300	60	2 3/8"	300	12"	2/10065	2,48



L = 3 m (10 ft)

2 JUBPE 60 (2/10084)

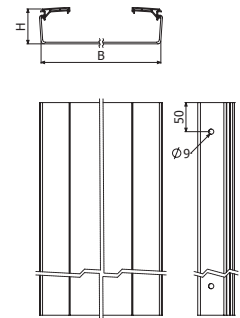

BPE H100



	H		B		PVC M1 UV	
	mm	inch	mm	inch	REF.	kg/m
BPE 100X200	100	4"	200	8"	2/10074	2,25
BPE 100X300	100	4"	300	12"	2/10075	3,63
BPE 100X400	100	4"	400	16"	2/10076	4,30
BPE 100X600	100	4"	600	24"	2/10077	6,40



L = 3 m (10 ft)

2 x JUBPE 100 (2/10085)

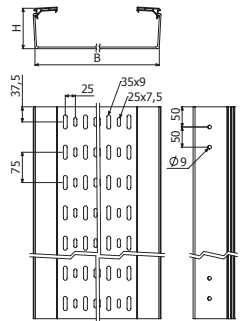

BPE-C H100



	H		B		PVC M1 UV	
	mm	inch	mm	inch	REF.	kg/m
BPE-C 100X200	100	4"	200	8"	2/10066	2,38
BPE-C 100X300	100	4"	300	12"	2/10067	3,45
BPE-C 100X400	100	4"	400	16"	2/10068	4,54
BPE-C 100X600	100	4"	600	24"	2/10069	6,72



L = 3 m (10 ft)

2 x JUBPE 100 (2/10085)

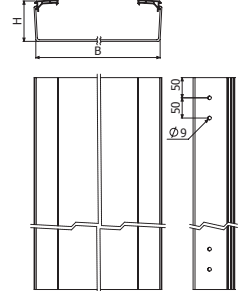

TBPE

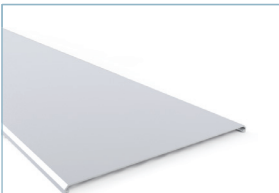

	B		PVC M1 UV	
	mm	inch	REF.	kg/m
TBPE 100	100	4"	2/10078	0,37
TBPE 150	150	6"	2/10079	0,50
TBPE 200	200	8"	2/10080	0,77
TBPE 300	300	12"	2/10081	1,10
TBPE 400	400	16"	2/10082	1,53
TBPE 600	600	24"	2/10083	2,10



L = 3 m (10 ft)

TBPE 600

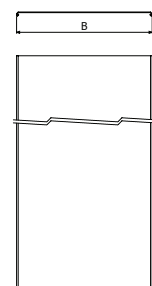



CPBPE

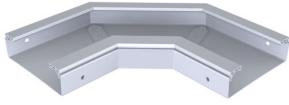

	H		B		C		R		PVC M1 UV	
	mm	inch	mm	inch	mm	inch	mm	inch	REF.	kg/pz
CPBPE 60X100	60	2 3/8"	100	4"	220	8 4/5"	80	3 1/7"	2/10089	0,40
CPBPE 60X150	60	2 3/8"	150	6"	220	8 4/5"	80	3 1/7"	2/10090	0,54
CPBPE 60X200	60	2 3/8"	200	8"	220	8 4/5"	80	3 1/7"	2/10091	0,91
CPBPE 60X300	60	2 3/8"	300	12"	220	8 4/5"	80	3 1/7"	2/10092	1,61
CPBPE 100X200	100	4"	200	8"	220	8 4/5"	80	3 1/7"	2/10093	1,24
CPBPE 100X300	100	4"	300	12"	220	8 4/5"	80	3 1/7"	2/10094	2,14
CPBPE 100X400	100	4"	400	16"	220	8 4/5"	80	3 1/7"	2/10095	3,27
CPBPE 100X600	100	4"	600	24"	240	9 1/2"	100	4"	2/10096	4,08

2 x JUBPE 60 (2/10084)
 2 x JUBPE 100 (2/10085)

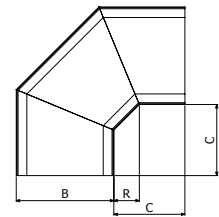
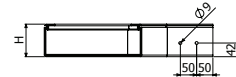
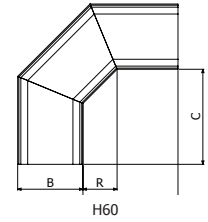
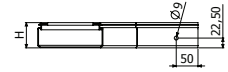

H100

TCPBPE

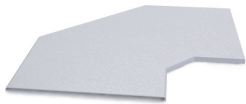

	B		C		PVC M1 UV	
	mm	inch	mm	inch	REF.	kg/pz
TCPBPE 100	100	4"	220	8 4/5"	2/10097	0,18
TCPBPE 150	150	6"	220	8 4/5"	2/10098	0,26
TCPBPE 200	200	8"	220	8 4/5"	2/10099	0,43
TCPBPE 300	300	12"	220	8 4/5"	2/10100	0,71
TCPBPE 400	400	16"	220	8 4/5"	2/10101	1,12
TCPBPE 600	600	24"	240	9 1/2"	2/10102	1,94

TCPBPE 600

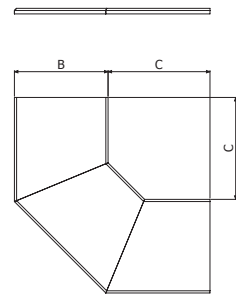

CCBPE



	H		B		C		R		PVC M1 UV	
	mm	inch	mm	inch	mm	inch	mm	inch	REF.	kg/pz
CCBPE 60X100	60	2 3/8"	100	4"	240	9 1/2"	100	4"	2/10103	0,39
CCBPE 60X150	60	2 3/8"	150	6"	240	9 1/2"	100	4"	2/10104	0,49
CCBPE 60X200	60	2 3/8"	200	8"	240	9 1/2"	100	4"	2/10105	0,78
CCBPE 60X300	60	2 3/8"	300	12"	240	9 1/2"	100	4"	2/10106	1,19
CCBPE 100X200	100	4"	200	8"	275	10 5/6"	115	4 5/8"	2/10107	1,37
CCBPE 100X300	100	4"	300	12"	275	10 5/6"	115	4 5/8"	2/10108	1,98
CCBPE 100X400	100	4"	400	16"	275	10 5/6"	115	4 5/8"	2/10109	2,55
CCBPE 100X600	100	4"	600	24"	275	10 5/6"	115	4 5/8"	2/10110	3,23

2 x JUBPE 60 (2/10084)
 2 x JUBPE 100 (2/10085)

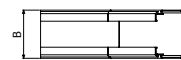
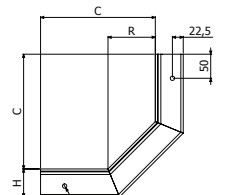

H60

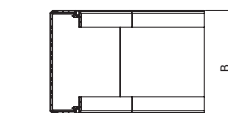
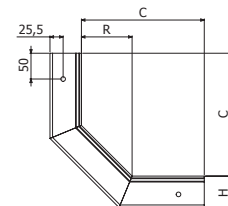

H100



TCCBPE



	B		PVC M1 UV	
	mm	inch	REF.	kg/pz
TCCBPE 60X100	100	4"	2/10111	0,18
TCCBPE 60X150	150	6"	2/10112	0,24
TCCBPE 60X200	200	8"	2/10113	0,37
TCCBPE 60X300	300	12"	2/10114	0,52
TCCBPE 100X200	200	8"	2/10115	0,56
TCCBPE 100X300	300	12"	2/10116	0,61
TCCBPE 100X400	400	16"	2/10117	0,87
TCCBPE 100X600	600	24"	2/10118	1,04



TCCBPE 100X600

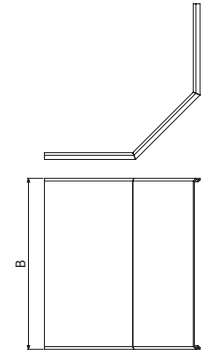

CXBPE



	H	B		C		R		PVC M1 UV		
		mm	inch	mm	inch	mm	inch	REF.	kg/pz	
CXBPE 60X100	60	2 3/8"	100	4"	240	9 1/2"	100	4"	2/10119	0,39
CXBPE 60X150	60	2 3/8"	150	6"	240	9 1/2"	100	4"	2/10120	0,49
CXBPE 60X200	60	2 3/8"	200	8"	240	9 1/2"	100	4"	2/10121	0,78
CXBPE 60X300	60	2 3/8"	300	12"	240	9 1/2"	100	4"	2/10122	1,19
CXBPE 100X200	100	4"	200	8"	275	10 5/6"	115	4 5/8"	2/10123	1,37
CXBPE 100X300	100	4"	300	12"	275	10 5/6"	115	4 5/8"	2/10124	1,98
CXBPE 100X400	100	4"	400	16"	275	10 5/6"	115	4 5/8"	2/10125	2,55
CXBPE 100X600	100	4"	600	24"	275	10 5/6"	115	4 5/8"	2/10126	3,23



2 x JUBPE 60 (2/10084)
2 x JUBPE 100 (2/10085)

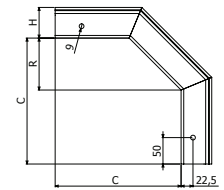

H60

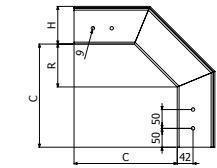

H100



TCXBPE

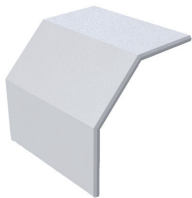

	B		PVC M1 UV	
	mm	inch	REF.	kg/pz
TCXBPE 60X100	100	4"	2/10127	0,22
TCXBPE 60X150	150	6"	2/10128	0,30
TCXBPE 60X200	200	8"	2/10129	0,49
TCXBPE 60X300	300	12"	2/10130	0,65
TCXBPE 100X200	200	8"	2/10131	0,75
TCXBPE 100X300	300	12"	2/10132	0,82
TCXBPE 100X400	400	16"	2/10133	1,17
TCXBPE 100X600	600	24"	2/10134	1,39



TCXBPE 100X600

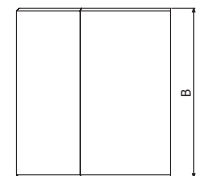
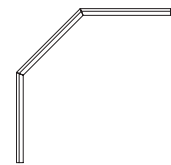



PDBPE

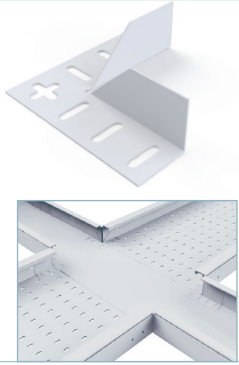

	GSV 7035	
	REF.	kg/pz
PDBPE 60/100	2/10135	0,24

4/100 x B2-P (2/10017)

↑60 ↑100

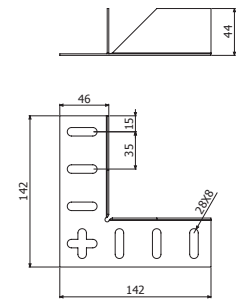

TFBPE

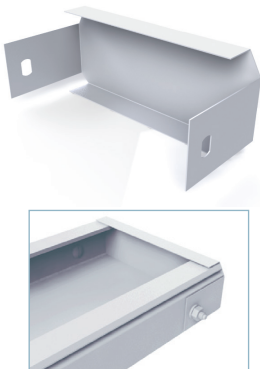

	H		B		GSV 7035	
	mm	inch	mm	inch	REF.	kg/pz
TFBPE 60X100	60	2 3/8"	100	4"	2/10136	0,09
TFBPE 60X150	60	2 3/8"	150	6"	2/10137	0,13
TFBPE 60X200	60	2 3/8"	200	8"	2/10138	0,15
TFBPE 60X300	60	2 3/8"	300	12"	2/10139	0,21
TFBPE 100X200	100	4"	200	8"	2/10140	0,24
TFBPE 100X300	100	4"	300	12"	2/10141	0,31
TFBPE 100X400	100	4"	400	16"	2/10142	0,40
TFBPE 100X600	100	4"	600	24"	2/10143	0,55

2/100 x CTBP (2/10017)

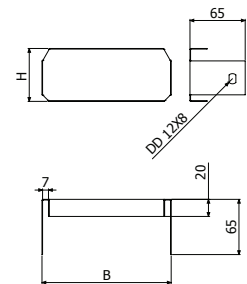

PSBPE



	H		PVC M1 UV	
	mm	inch	REF.	kg/m
PSBPE 60	41	1 5/8"	2/10144	0,09
PSBPE 100	74	2 7/8"	2/10145	0,13

4/100 x CTBP (2/10017)

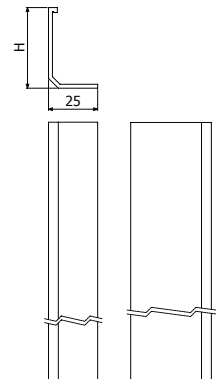

JUBPE



	H		PVC M1 UV	
	mm	inch	REF.	kg/pz
JUBPE 60	60	2 3/8"	2/10084	0,05
JUBPE 100	100	4"	2/10085	0,09

JUBPE 60 2/100 x CTBP (2/10017)
JUBPE 100 4/100 x CTBP (2/10017)

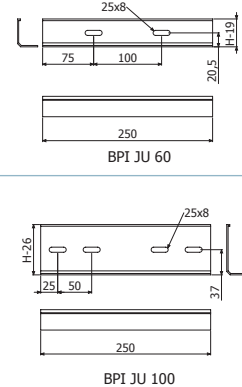

BASORPLAST SCP



JUBPE-A

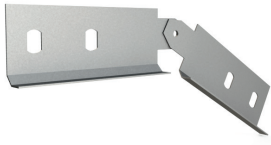

	H		i304	
	mm	inch	REF.	kg/pz
JUBPE-A 60	60	2 3/8"	2/5036	0,09
JUBPE-A 100	100	4"	2/5037	0,16

4/100 x CTBP (2/10017)

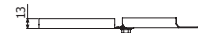
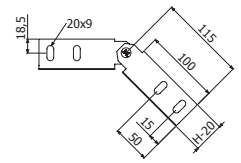

JUBPE-A 60

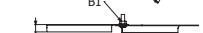
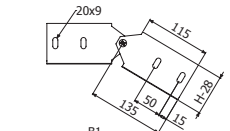

JUBPE-A 100



JUBPE-B

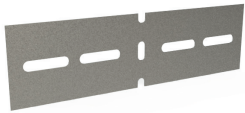

	H		i304	
	mm	inch	REF.	kg/pz
JUBPE-B 60	60	2 3/8"	2/3520	0,13
JUBPE-B 100	100	4"	2/5038	0,22

4/100 x CTBP (2/10017)

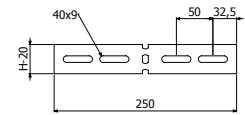

JUBPE-B 60

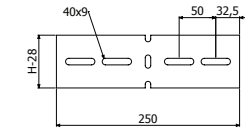

JUBPE-B 100



BIK10-BPE



	e mm	Mod. H x B	i304		i316	
			REF.	kg/pz	REF.	kg/pz
BIK10-BPE 60X100	1,5	60x100	2/17340	0,03	2/17347	0,03
BIK10-BPE 60X150	1,5	60x150	2/17341	0,05	2/17348	0,05
BIK10-BPE 60/100x200	1,5	60X200 & 100X200	2/17342	0,07	2/17349	0,07
BIK10-BPE 60/100X300	1,5	60X300 & 100X300	2/17343	0,09	2/17350	0,09
BIK10-BPE 100X400	2	100X400	2/17345	0,20	2/17352	0,20
BIK10-BPE 100X600	2	100X600	2/17346	0,49	2/17353	0,49



3 x BIK10-BPE => 1 x TBPE

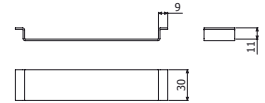

CTBP



	PVC M1 UV	
	REF.	kg/pz
CTBP-100	2/10017	0,40

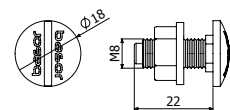



SHG



	B		40°	60°	PVC M1 UV	
	mm	inch	CTA (kg)	CTA (kg)	REF.	kg/pz
SHG 100	100	4"	90	45	2/10011	0,19
SHG 150	150	6"	105	52,5	2/10012	0,27
SHG 200	200	8"	120	60	2/10013	0,34
SHG 300	300	12"	130	65	2/10014	0,54
SHG 400	400	16"	220	110	2/10015	0,95
SHG 600	600	24"	180	90	2/10016	1,10

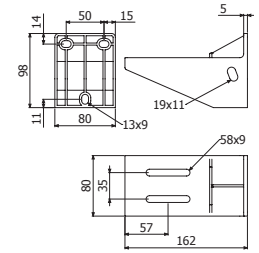

SHG100

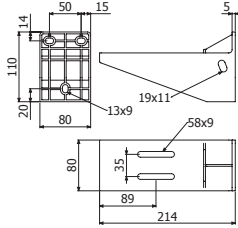

SHG150

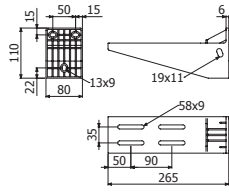

SHG200

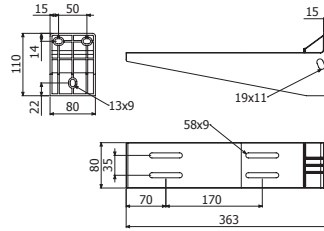

SHG300

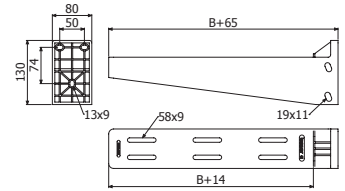

SHG 400/600

SVG

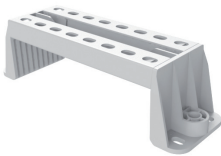

	B		CTA		PVC M1 UV	
	mm	inch	kg	lb	REF.	kg/pz
SVG 100	100	4"	384	846	2/10050	0,23
SVG 150	150	6"	384	846	2/10051	0,26
SVG 200	200	8"	384	846	2/10052	0,28
SVG 300	300	12"	204	450	2/10053	0,33
SVG 400	400	16"	120	263	2/10054	0,38
SVG 600	600	24"	60	132	2/10055	0,48

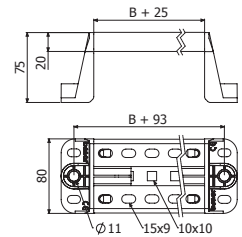

BPE ----> SVG: 2/100 x CTBP (2/10017)



KSHGR



KSHGR	GSV 7035	
	REF.	kg/pz
	2/17282	0,61

PSHGR ----> KSHGR 4 x B2 i304

SHG 100~300 ----> KSHGR 1 x CT2 M10X100

SHG 400~600 ----> KSHGR 2 x CT2 M10X100

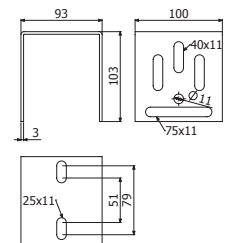

CT2



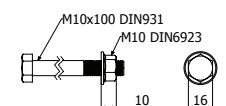

CT2 M10X100	i304	
	REF.	kg/pz
	2/7228	0,11





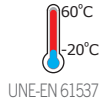

		B mm (inch)					
		100 (4")	150 (6")	200 (8")	300 (12")	400 (16")	600 (24")
SHG		90 (199)	105 (232)	120 (265)	130 (287)	220 (486)	180 (397)

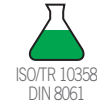
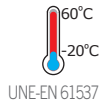

		B mm (inch)					
		100 (4")	150 (6")	200 (8")	300 (12")	400 (16")	600 (24")
PSHG		90 (199)	105 (232)	120 (265)	130 (287)	220 (486)	180 (397)



		B mm (inch)					
		100 (4")	150 (6")	200 (8")	300 (12")	400 (16")	600 (24")
SVG		384 (846)	384 (846)	384 (846)	204 (450)	120 (263)	60 (132)

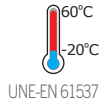



PSHG

		GSV 7035	
		REF.	kg/pz
PSHG 2M		2/17281	2,29

1 x CT2 M10X100 (2/7228)

PSHGR

		GSV 7035	
		REF.	kg/pz
PSHGR 600		2/17283	2,05

TFSHGR PVC (2/12112)

PSHGR ---> KSHGR 4 x B2 i304

SHG 100~300 ---> KSHGR 1 x CT2 M10X100

SHG 400~600 ---> KSHGR 2 x CT2 M10X100

PSHGR 600

TFSHGR

SHGR+TFSHGR

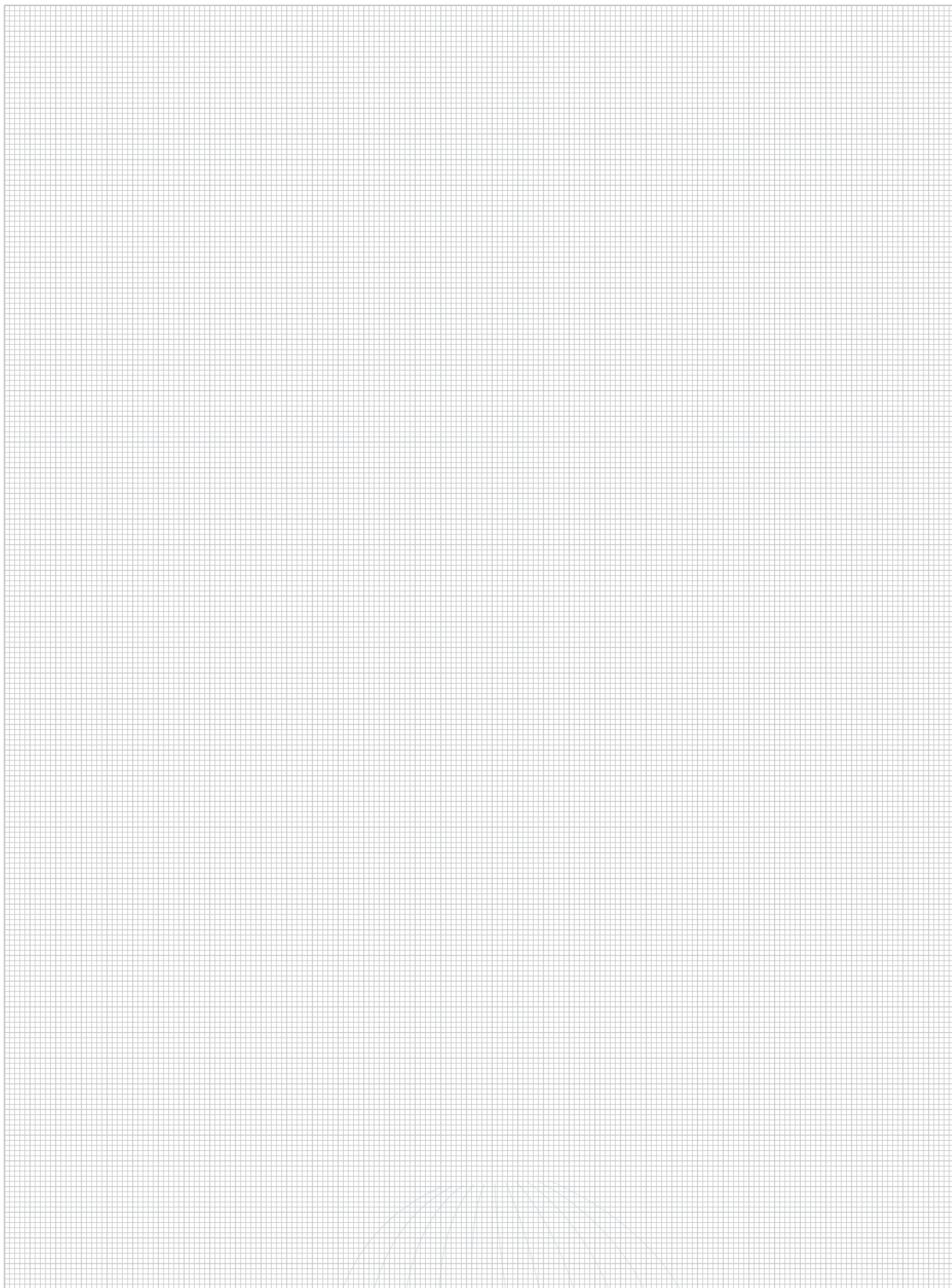

osor
CTRIC



/// NO PASAR ///

basorcanal



CT i304 P. 162



WT P. 166



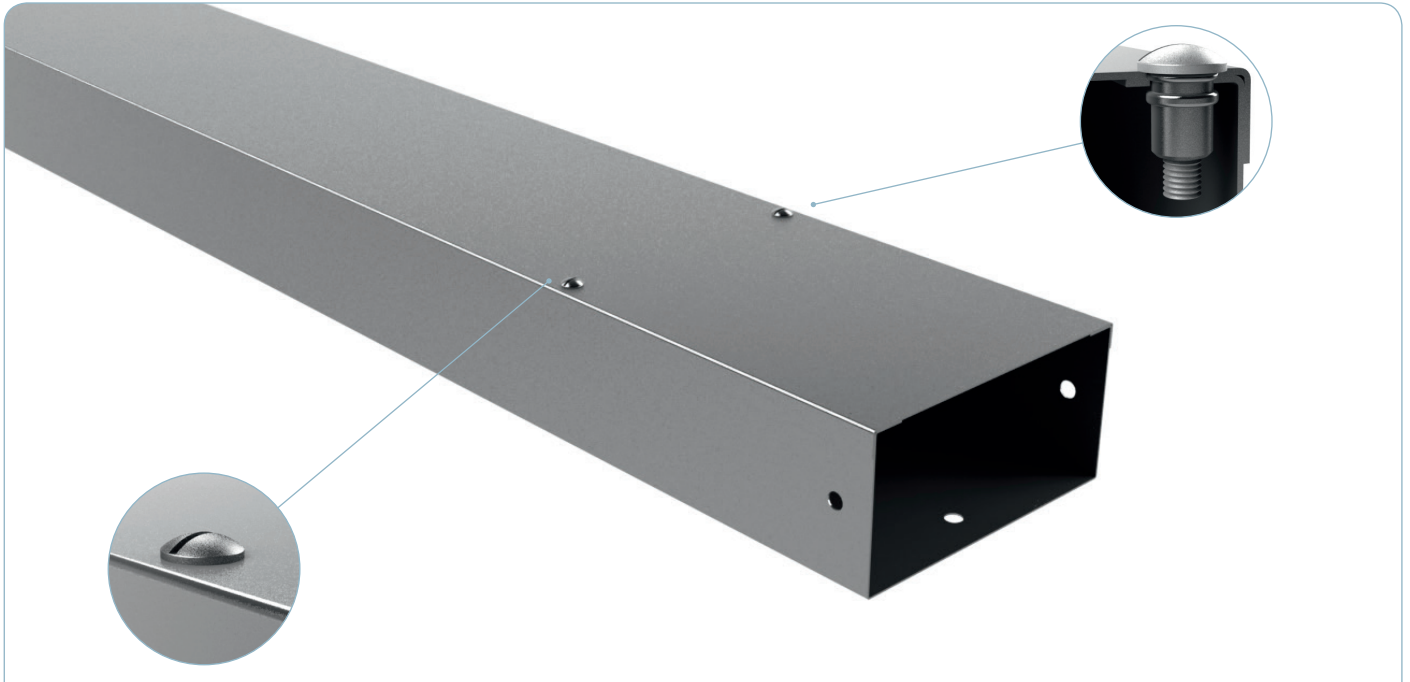

L > 100 m*
UNE-EN 50085

MO
UNE-EN 50085
UNE 23727

120°C
-25°C
UNE-EN 50085

9A
UNE-EN 61537

20J
UNE-EN 50085



IP65
C/UBP
IEC 60529

IP53
S/UBP

IK10
IEC 50102



CPTI



CCCTI



CDTI



ACI

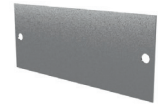

TCI



TFI



JUCTI



TIP65



DIN7985



JBP

B		Filling Area					
		H40 (1 4/7")		H60 (2 3/8")		H80 (3 1/7")	
mm	inch	cm ²	in ²	cm ²	in ²	cm ²	in ²
80	3 1/7"	30	4,65	-	-	-	-
120	4 5/7"	46	7,13	70	10,85	-	-
140	5 1/2"	-	-	-	-	110	17,05



CTI

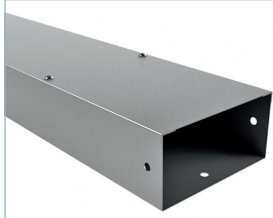

L = 3 m (10 ft)

	H		B		IK	IP	i304	
	mm	inch	mm	inch			REF.	kg/m
CTI 40X80	40	1 4/7"	80	3 1/7"	10	65	2/6021	1,71
CTI 40X120	40	1 4/7"	120	4 5/7"	10	65	2/6762	2,30
CTI 60X120	60	2 3/8"	120	4 5/7"	10	65	2/7007	2,46
CTI 80X140	80	3 1/7"	140	5 1/2"	10	65	2/5184	2,96



1 x JUCTI

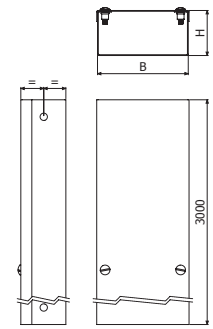

CPTI

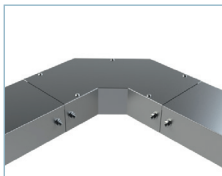
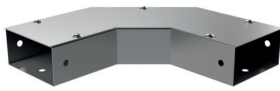

	H		B		REF.	kg/pz
	mm	inch	mm	inch		
CPTI 40X80	40	1 4/7"	80	3 1/7"	2/7008	0,67
CPTI 40X120	40	1 4/7"	120	4 5/7"	2/9985	0,91
CPTI 60X120	60	2 3/8"	120	4 5/7"	2/7009	1,12
CPTI 80X140	80	3 1/7"	140	5 1/2"	2/7010	1,43



1 x JUCTI

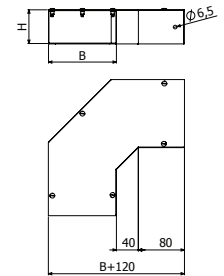

CCCTI

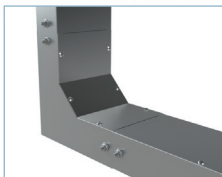

	H		B		R		i304	
	mm	inch	mm	inch	mm	inch	REF.	kg/pz
CCCTI 40X80	40	1 4/7"	80	3 1/7"	82	3 2/9"	2/7040	0,61
CCCTI 40X120	40	1 4/7"	120	4 5/7"	82	3 2/9"	2/9986	0,82
CCCTI 60X120	60	2 3/8"	120	4 5/7"	82	3 2/9"	2/7041	0,92
CCCTI 80X140	80	3 1/7"	140	5 1/2"	82	3 2/9"	2/7042	1,18



1 x JUCTI

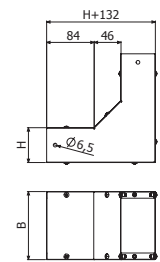

CDTI

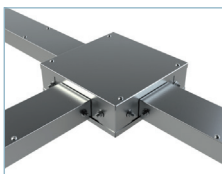

	H		A		i304	
	mm	inch	mm	inch	REF.	kg/pz
CDTI 40	40	1 4/7"	203	8"	2/7043	0,97
CDTI 60	60	2 3/8"	203	8"	2/7044	1,24
CDTI 80	80	3 1/7"	283	11 1/7"	2/6360	2,10

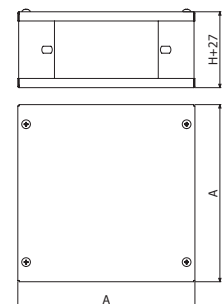



ACI



	CDT	H		B		i304	
		mm	inch	mm	inch	REF.	kg/pz
ACI 40/40X80	40	40	1 4/7"	80	3 1/7"	-	0,09
ACI 40/40X120	40	40	1 4/7"	120	4 5/7"	2/7049	0,12
ACI 60/40X80	60	40	1 4/7"	80	3 1/7"	2/8226	0,14
ACI 60/40X120	60	40	1 4/7"	120	4 5/7"	2/9988	0,17
ACI 60/60X120	60	60	2 3/8"	120	4 5/7"	2/7050	0,13
ACI 80/80X140	80	80	3 1/7"	140	5 1/2"	2/7051	0,16

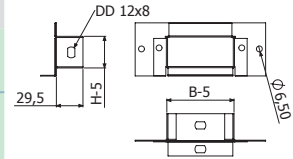

3/100 x B1 (2/4925)

TCI

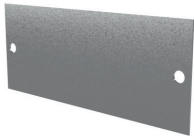

	CDT	H		B		i304	
		mm	inch	mm	inch	REF.	kg/pz
TCI 40	120	4 5/7"	40	1 4/7"	2/7045	0,05	
TCI 60	120	4 5/7"	60	2 3/8"	2/7046	0,06	
TCI 80	200	8"	80	3 1/7"	2/7047	0,12	

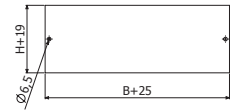

2/100 x B1 (2/4925)

TFI

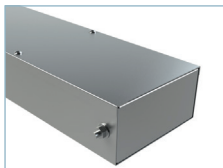

	CDT	H		B		i304	
		mm	inch	mm	inch	REF.	kg/pz
TFI 40X80	40	1 4/7"	80	3 1/7"	2/6023	0,07	
TFI 40X120	40	1 4/7"	120	4 5/7"	2/7077	0,09	
TFI 60X120	60	2 3/8"	120	4 5/7"	2/7048	0,10	
TFI 80X140	80	3 1/7"	140	5 1/2"	2/5186	0,14	

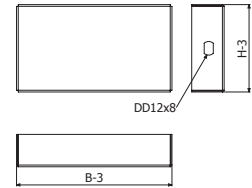

2/100 x B1 (2/4925)

JUCTI

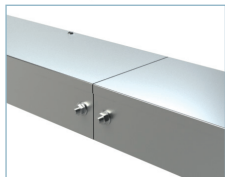
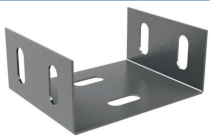

	CDT	H		B		i304	
		mm	inch	mm	inch	REF.	kg/pz
JUCTI 40X80	40	1 4/7"	80	3 1/7"	2/6022	0,06	
JUCTI 40X120	40	1 4/7"	120	4 5/7"	2/7078	0,08	
JUCTI 60X120	60	2 3/8"	120	4 5/7"	2/7053	0,10	
JUCTI 80X140	80	3 1/7"	140	5 1/2"	2/5185	0,12	

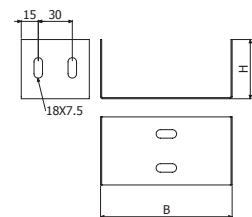

6/100 x B1 (2/4925)

IP65 TIP65



	CDT	B		i304	
		mm	inch	REF.	kg/pz
TIP65 40X80	80	3 1/7"	2/7213	0,05	
TIP65 40X120	120	4 5/7"	2/7216	0,06	
TIP65 60X120	120	4 5/7"	2/7225	0,07	
TIP65 80X140	140	5 1/2"	2/8227	0,08	

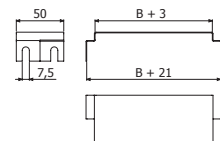

2/100 x DIN6923 M6 (0/0342)



B1



B1-100



Pap Nm	L mm	i304	
		REF.	kg/pz
6	20	2/4925	0,79

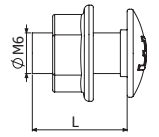

JBP



JBP



BP

REF.	kg/m
2/0227	0,25

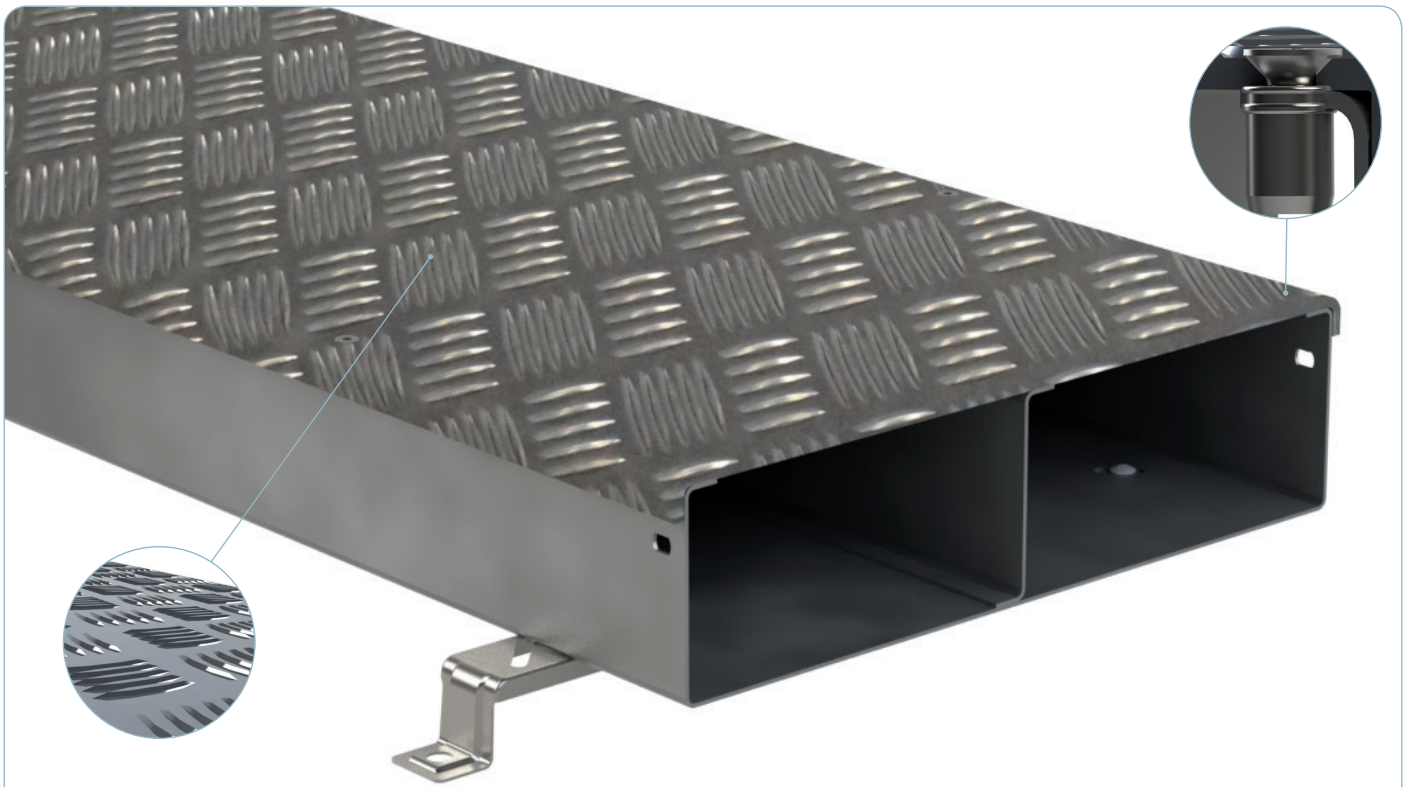

L > 100 m
UNE-EN 50085

MO
UNE-EN 61537
UNE 23727

120°C
-25°C
UNE-EN 50085

20J
UNE-EN 50085

3
UNE-EN 50085

IP20
IEC 60529

IK10
IEC 50102



CPWT



TCPWT



TSCPWT



CPWT45



TCPWT45



TSCPWT45



TEWT



TTEWT



TSTEW



CCWT

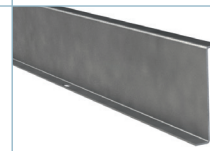

PSWT



REW



TFWT



JUWT



SV



B1



DIN 7991



TMK

B		Filling Area	
		H100 (4")	
mm	inch	cm ²	in ²
100	4	85,56	13,26
200	8	181,56	28,14
300	12	277,56	43,02
400	16	371,32	57,55
500	20	467,32	72,43
600	24	563,32	87,31



WT



L = 2 m (6,6 ft)

	CTA (Kg/m)	(Kg)	B		H		PG	
			mm	inch	mm	inch	REF.	kg/m
WT 100X100	21	150	100	4	100	4	2/10146	5,50
WT 200X100	45	150	200	8	100	4	2/10147	7,06
WT 300X100	69	150	300	12	100	4	2/10148	8,62
WT 400X100	93	150	400	16	100	4	2/10149	10,19
WT 500X100	117	150	500	20	100	4	2/10150	11,74
WT 600X100	141	150	600	24	100	4	2/10151	13,30

- 2 x JUWT
- 2m x WT --> 3 x SV (B)
- B ≥ 400 --> 1 x PSWT
-

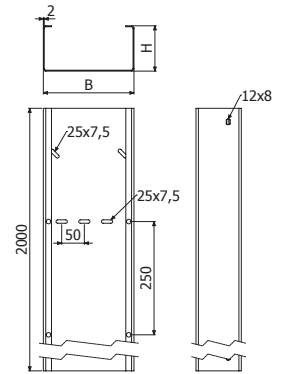

TWT

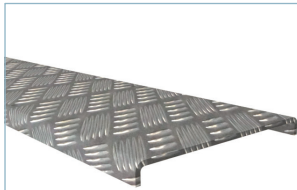

L = 2 m (6,6 ft)

	(Kg)	B		AL	
		mm	inch	REF.	kg/m
TWT 100	150	100	4	2/10191	1,63
TWT 200	150	200	8	2/10192	2,84
TWT 300	150	300	12	2/10193	4,05
TWT 400	150	400	16	2/10194	5,26
TWT 500	150	500	20	2/10195	6,47
TWT 600	150	600	24	2/10196	7,68

- 6/100 x DIN 7991 M6x16 (2/10265 - EZ)
- 1 x PSWT (2/10180) --> TWT (400 - 600)

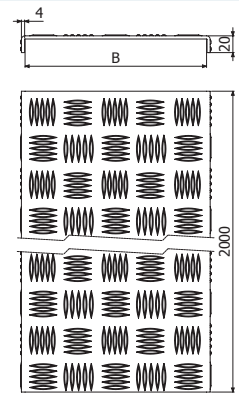

TSWT

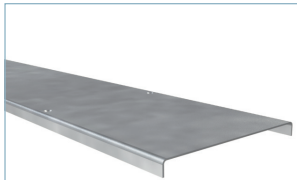

L = 2 m (6,6 ft)

	B		PG	
	mm	inch	REF.	kg/m
TSWT 100	100	4	2/10185	2,19
TSWT 200	200	8	2/10186	3,76
TSWT 300	300	12	2/10187	5,34
TSWT 400	400	16	2/10188	6,91
TSWT 500	500	20	2/10189	8,49
TSWT 600	600	24	2/10190	10,16

- 6/100 x DIN 7991 M6x16 (2/10265 - EZ)
-

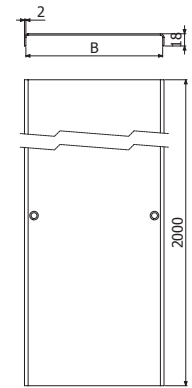

CPWT



	(Kg)	B		H		PG	
		mm	inch	mm	inch	REF.	kg/pz
CPWT 100X100	150	100	4	100	4	2/10152	1,85
CPWT 200X100	150	200	8	100	4	2/10153	2,99
CPWT 300X100	150	300	12	100	4	2/10154	4,44
CPWT 400X100	150	400	16	100	4	2/10155	6,21
CPWT 500X100	150	500	20	100	4	2/10156	8,30
CPWT 600X100	150	600	24	100	4	2/10157	10,69

- 4/100 x B1 (2/4356 -EZ)
- 1 x CPWT --> 1 x SV (B)
- JUWT

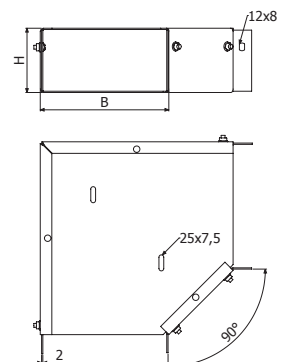



TCPWT

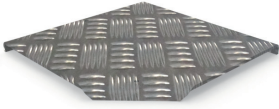

	(Kg)	B		AL	
		mm	inch	REF.	kg/pz
TCPWT 100	150	100	4	2/10197	0,53
TCPWT 200	150	200	8	2/10198	1,18
TCPWT 300	150	300	12	2/10199	2,06
TCPWT 400	150	400	16	2/10200	3,22
TCPWT 500	150	500	20	2/10201	4,58
TCPWT 600	150	600	24	2/10202	6,18

- B=100,200,300 3/100 x DIN 7991 M6x16 (2/10265 - EZ)
- B=400,500,600 5/100 x DIN 7991 M6x16 (2/10265 - EZ)

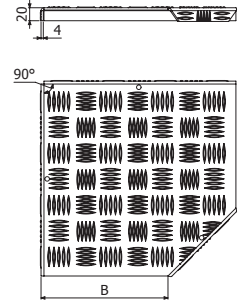

TSCPWT



	(Kg)	B		PG	
		mm	inch	REF.	kg/pz
TSCPWT 100	150	100	4	2/10203	0,70
TSCPWT 200	150	200	8	2/10204	1,54
TSCPWT 300	150	300	12	2/10205	2,70
TSCPWT 400	150	400	16	2/10206	4,17
TSCPWT 500	150	500	20	2/10207	5,96
TSCPWT 600	150	600	24	2/10208	8,06

- B=100,200,300 3/100 x DIN 7991 M6x16 (2/10265 - EZ)
- B=400,500,600 5/100 x DIN 7991 M6x16 (2/10265 - EZ)

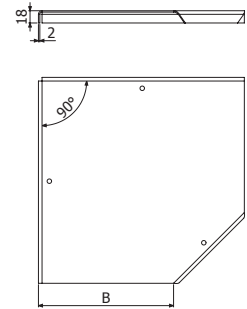

CPWT45



	(Kg)	B		H		PG	
		mm	inch	mm	inch	REF.	kg/pz
CPWT45 100X100	150	100	4	100	4	2/10158	0,95
CPWT45 200X100	150	200	8	100	4	2/10159	1,39
CPWT45 300X100	150	300	12	100	4	2/10160	1,95
CPWT45 400X100	150	400	16	100	4	2/10161	2,63
CPWT45 500X100	150	500	20	100	4	2/10162	3,67
CPWT45 600X100	150	600	24	100	4	2/10164	4,89

- 4/100 x B1 (2/4356 - EZ)
- 1 x CPWT45 --> 1 x SV (B)

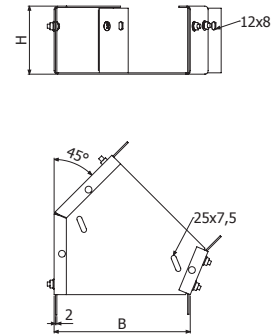

TCPWT45



	(Kg)	B		AL	
		mm	inch	REF.	kg/pz
TCPWT45 100	150	100	4	2/10209	0,20
TCPWT45 200	150	200	8	2/10210	0,45
TCPWT45 300	150	300	12	2/10211	0,80
TCPWT45 400	150	400	16	2/10212	1,24
TCPWT45 500	150	500	20	2/10213	1,90
TCPWT45 600	150	600	24	2/10214	2,71

- 3/100 x DIN 7991 M6x16 (2/10265 - EZ)

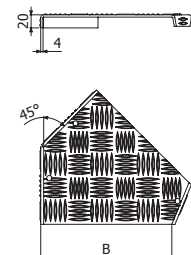



TSCPWT45

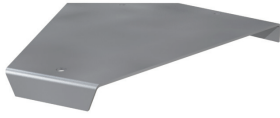

	B		PG	
	mm	inch	REF.	kg/pz
TSCPWT45 100	100	4	2/10215	0,26
TSCPWT45 200	200	8	2/10216	0,59
TSCPWT45 300	300	12	2/10217	1,04
TSCPWT45 400	400	16	2/10218	1,61
TSCPWT45 500	500	20	2/10219	2,48
TSCPWT45 600	600	24	2/10220	3,53

3/100 x DIN 7991 M6x16 (2/10265 - EZ)

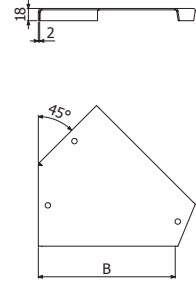

TEWT



	(Kg)	B		H		PG	
		mm	inch	mm	inch	REF.	kg/pz
TEWT 100X100	150	100	4	100	4	2/10165	2,35
TEWT 200X100	150	200	8	100	4	2/10166	3,47
TEWT 300X100	150	300	12	100	4	2/10167	4,90
TEWT 400X100	150	400	16	100	4	2/10168	6,64
TEWT 500X100	150	500	20	100	4	2/10169	8,70
TEWT 600X100	150	600	24	100	4	2/10170	11,08

6/100 x B1 (2/4356 - EZ)

1 x TEWT --> 1 x SV (B)

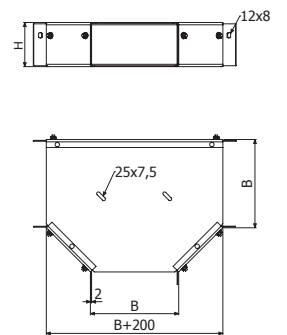

TTEWT



	(Kg)	B		AL	
		mm	inch	REF.	kg/pz
TTEWT 100	150	100	4	2/10221	0,72
TTEWT 200	150	200	8	2/10222	1,47
TTEWT 300	150	300	12	2/10223	2,46
TTEWT 400	150	400	16	2/10224	3,69
TTEWT 500	150	500	20	2/10225	5,16
TTEWT 600	150	600	24	2/10226	6,88

4/100 x DIN 7991 M6x16 (2/10265 - EZ)

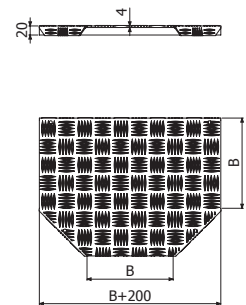

TSTEWT



	B		PG	
	mm	inch	REF.	kg/pz
TSTEWT 100	100	4	2/10227	0,94
TSTEWT 200	200	8	2/10228	1,91
TSTEWT 300	300	12	2/10229	3,20
TSTEWT 400	400	16	2/10230	4,80
TSTEWT 500	500	20	2/10231	6,72
TSTEWT 600	600	24	2/10232	8,95

4/100 x DIN 7991 M6x16 (2/10265 - EZ)

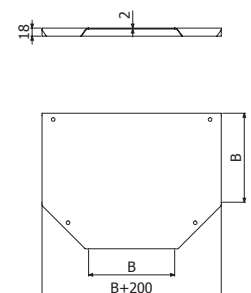



CCWT



	B		H		PG	
	mm	inch	mm	inch	REF.	kg/pz
CCWT 100X100	100	4	100	4	2/10171	1,99
CCWT 200X100	200	8	100	4	2/10172	2,91
CCWT 300X100	300	12	100	4	2/10173	3,83
CCWT 400X100	400	16	100	4	2/10174	4,75
CCWT 500X100	500	20	100	4	2/10175	5,67
CCWT 600X100	600	24	100	4	2/10176	6,59

4/100 x B1 (2/4356 - EZ)



JUWT

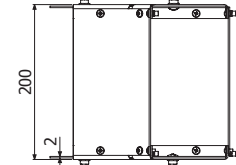
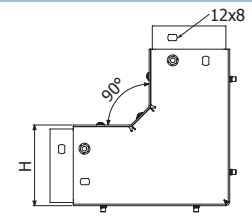

CCCX WT

PSWT

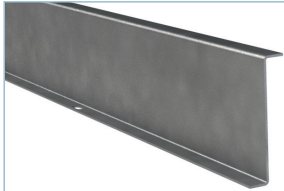

	PG	
	REF.	kg/pz
PSWT 100	2/10180	1,98

4/100 x B1 (2/4356 - EZ)

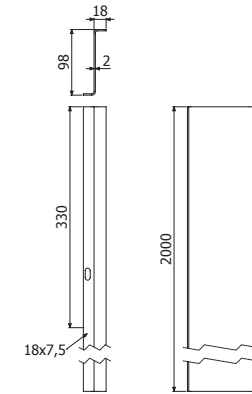

REWT

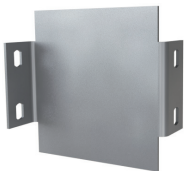

	H		PG	
	mm	inch	REF.	kg/pz
REWT 100X100	107	4	2/10087	0,26

2/100 x B1 (2/4356 - EZ)

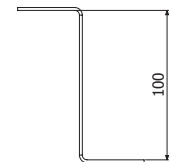
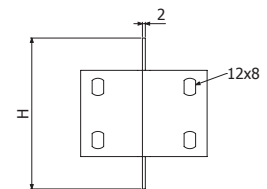

TFWT

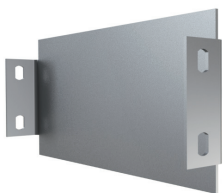

	B		H		PG	
	mm	inch	mm	inch	REF.	kg/pz
TFWT 100X100	100	4	100	4	2/10240	0,21
TFWT 200X100	200	8	100	4	2/10241	0,36
TFWT 300X100	300	12	100	4	2/10242	0,52
TFWT 400X100	400	16	100	4	2/10243	0,68
TFWT 500X100	500	20	100	4	2/10244	0,83
TFWT 600X100	600	24	100	4	2/10245	0,99

2/100 x B1 (2/4356 - EZ)

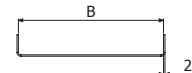
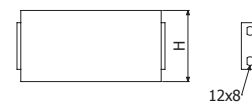



JUWT



	PG	
	REF.	kg/pz
JUWT 100	2/10177	0,18

2/100 x B1 (2/4356 - EZ)

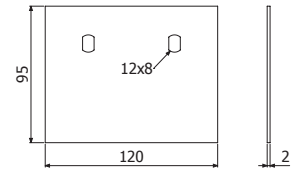

SV

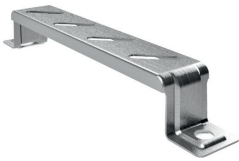

SV 100/150/200/300

	CTA		B		e	PG	
	kg	lb	mm	inch		REF.	kg/pz
SV 100	276	609	100	4"	1,5	2/1046	0,09
SV 200	253	558	200	8"	1,5	2/1048	0,17
SV 300	207	456	300	12"	1,5	2/1049	0,23
SV 400	506	1116	400	16"	1,5	2/3413	0,45
SV 500	460	1014	500	20"	1,5	2/3414	0,52
SV 600	414	912	600	24"	1,5	2/3415	0,59

2/100 x B1 (2/4356 - EZ)

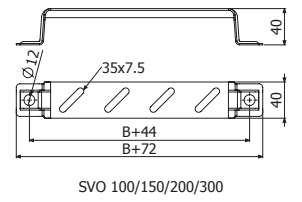

SVO 100/150/200/300



SV 400/500/600

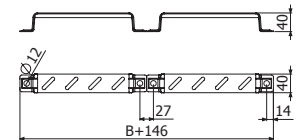

SVO 400/500/600

B1



	L	EZ	
		REF.	kg/pz
B1-100	14	2/4356	0,77

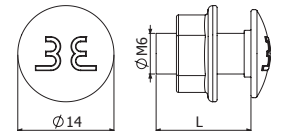

DIN 7991



	EZ	
	REF.	kg/pz
DIN7991-100 M6X16	2/10265	0,55

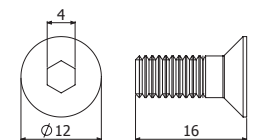

TMK



	REF.	kg/pz
	TMK-100 M6	2/10266

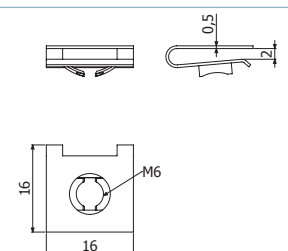



basorfix



 41/82.....	P. 174
 CT, RA.....	P. 184
 OBP, OBC, OAP, OAC, OR.....	P. 185
 SE - TRIPLE - IM / PAFV.....	P. 186
 GV2, GVV2, BRP, BCA, CSJ, BVL.....	P. 188
 DIN976, SBC, SBL, SBZ.....	P. 190
 DIN933, DIN912, DIN934, DIN125, DIN6923, DIN9021, ISO7380.....	P. 191
 SCM, CCM, CM.....	P. 192
 TT, TTL.....	P. 193
 FPS.....	P. 194

41X21



L = 3 m (10 ft)

	e mm	A		Wx		Wy		PG		GC	
		cm ²	in ²	cm ³	in ³	cm ³	in ³	REF.	kg/m	REF.	kg/m
41X21X1,5	1,5	1,44	0,22	0,79	0,04	1,86	0,11	2/6366	1,26	-	1,35
P41 41X21X1,5 D13X28 3M	1,5	1,44	0,22	0,79	0,04	1,86	0,11	2/7387	1,26	-	-
P41 41X21X2 D13X28 3M	2	1,84	0,28	0,95	0,05	2,35	0,14	2/18677	5,66	-	-
41X21X2,5	2,5	2,14	0,33	1,08	0,06	2,73	0,16	2/0235	1,71	2/0236	1,80

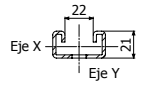
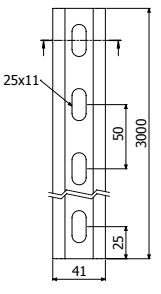



41X41

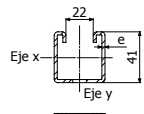
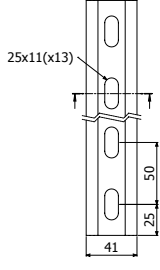

L = 3 m (10 ft)

	e mm	A		Wx		Wy		PG		GC	
		cm ²	in ²	cm ³	in ³	cm ³	in ³	REF.	kg/m	REF.	kg/m
41X41X1,5	1,5	1,95	0,30	2,09	0,12	2,92	0,17	2/6365	1,67	-	1,79
P41 41X41X2 D13X28 3M	2	2,63	0,4	2,81	0,17	3,81	0,23	2/18673	-	-	-
41X41X2,5	2,5	3,13	0,48	3,16	0,19	4,54	0,27	2/0233	2,53	2/0234	2,66
P41 41X41X2,5(Ø13) 3M	2,5	3,13	0,48	3,16	0,19	4,54	0,27	2/7388	2,53	-	4,54





41X82

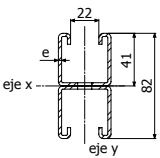
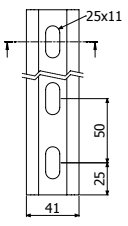

L = 3 m (10 ft)

	e mm	A		Wx		Wy		PG		GC	
		cm ²	in ²	cm ³	in ³	cm ³	in ³	REF.	kg/m	REF.	kg/m
41X82X2,5	2,5	6,37	0,98	9,49	0,57	9,11	0,55	-	5,05	2/5573	5,31

A



K41

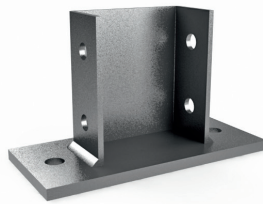

K82

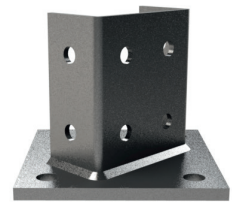

K82ME



SB41



SBL41



KA41



4182H

A



4182CR



4182TE

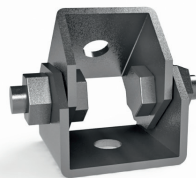

4182CV

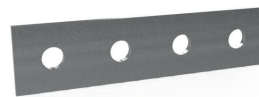

4182A



4182B

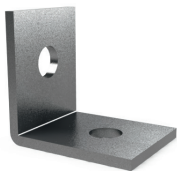

4182C



4182CD

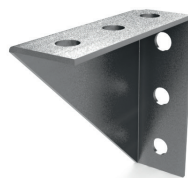

4182D



4182E



4182F



4182G



4182I

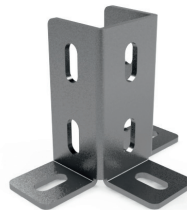

SB41

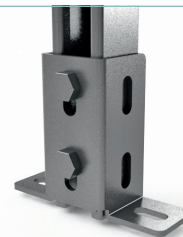

SBL41



4182H

A



TF41



TM41



TAD



TEP

K41



K41	Qreac	Pap	GC	
	kg	N-m	REF.	kg/pz
K41	700	40	2/5622	0,83

2 x DIN933 M10X30 (0/0320) + 2 x TM41 M10 (0/1071)

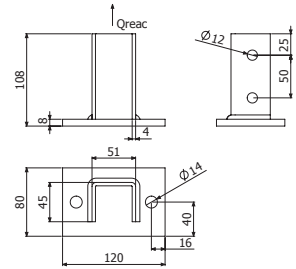

K82

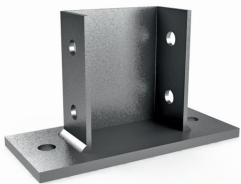

K82	Qreac	Pap	GC	
	kg	N-m	REF.	kg/pz
K82	1100	40	2/5574	1,44

4 x DIN933 M10X30 (0/0320) + 4 x TM41 M10 (0/1071)

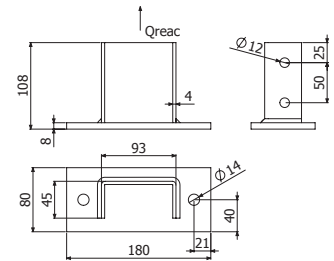

K82ME

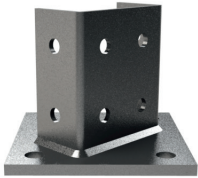

K82ME	Qreac	Pap	GC	
	kg	N-m	REF.	kg/pz
K82ME	1100	40	2/7020	1,57

2x 4 x DIN933 M10X30 (0/0320) + 4 x TM41 M10 (0/1071)
4/50 x B3 (2/8827 - GC)

1x + + 2 x DIN933 M10X30 (0/0320) + 2 x TM41 M10 (0/1071)
+ 2 x DIN933 M8x20 (0/0318) + 2 x DIN6923 M8 (0/0348)

2x 4 x DIN933 M8X20 (0/0318) + 4 x DIN6923 M8 (0/0348)

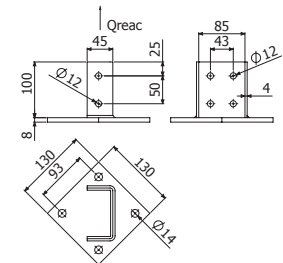

SBL41



SBL41	Qreac kg	Pap N-m	e mm	PG		e mm	GC	
				REF.	kg/m		REF.	kg/pz
SBL41	600	40	4	2/7058	0,40	4	2/6472	0,44

2 x DIN933 M10X30 (0/0320) + 2 x TM41 M10 (0/1071)

2/50 x B3 (2/8827)

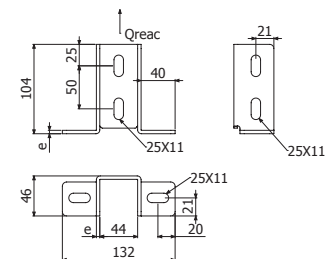

KA41



KA41	Qreac	Pap	GC	
	kg	N-m	REF.	kg/pz
	1000	40	2/6475	0,82

2 x DIN933 M10X30 (0/0320) + 2 x TM41 M10 (0/1071)

2/50 x B3 (2/8827)

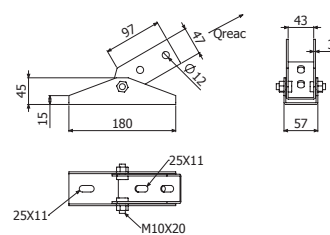

SB41



SB41	Qreac	Pap	GC	
	kg	N-m	REF.	kg/pz
	700	40	2/6471	0,51

2 x DIN933 M10X30 (0/0320) + 2 x TM41 M10 (0/1071)

2/50 x B3 (2/8827)

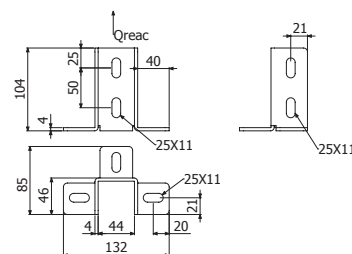

4182CR



4182CR	Reducc	Reducc	Pap	GC	
	z	y	N-m	REF.	kg/pz
	0%	0%	40	2/6473	0,56

5 x DIN933 M10X30 (0/0320) + 5 x TM41 M10 (0/1071)

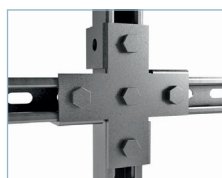
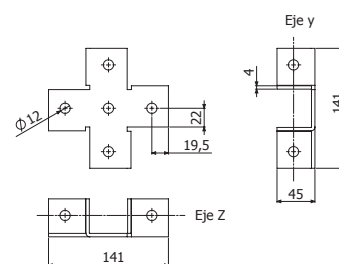

5/50 x B3 (2/8827)

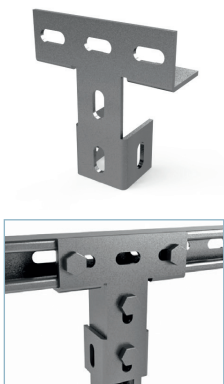

4182TE



4182TE	Reducc	Reducc	Pap	GC	
	z	y	N-m	REF.	kg/pz
	0%	0%	40	2/6474	0,51

 4 x DIN933 M10X30 (0/0320) + 4 x TM41 M10 (0/1071)
 4/50 x B3 (2/8827)

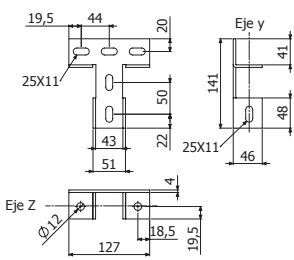

4182CV



4182CV	Qreac	Pap	GC	
	kg	N-m	REF.	kg/pz
	500	20	2/6477	0,51

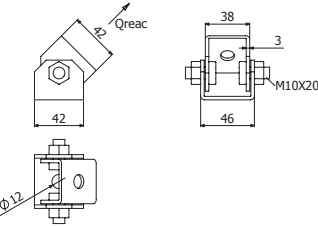

 M8 & M10

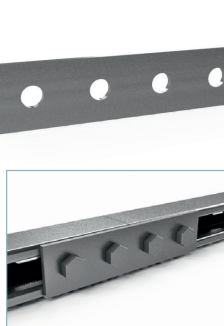

4182A



4182A	Reducc	Pap	GC	
	z	N-m	REF.	kg/pz
	20%	40	2/6311	0,23

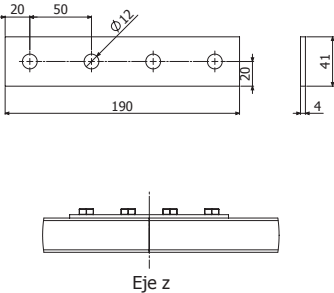

 4 x DIN933 M10X30 (0/0320) + 4 x TM41 M10 (0/107)
 4/50 x B3 (2/8827)

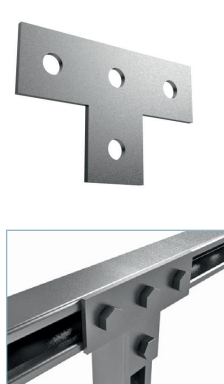

4182B



4182B	Qreacc	Pap	GC	
	kg	N-m	REF.	kg/pz
	350	40	2/6312	0,23

 4 x DIN933 M10X30 (0/0320) + 4 x TM41 M10 (0/1071)
 4/50 x B3 (2/8827)

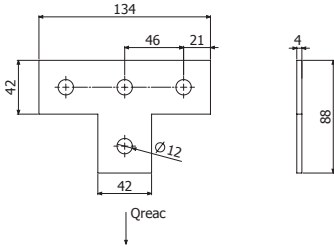

4182C

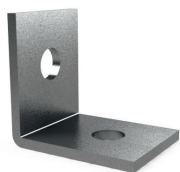

4182C	Qreacc	Pap	GC	
	kg	N-m	REF.	kg/pz
4182C	350	40	2/6313	0,11

2 x DIN933 M10X30 (0/0320) + 2 x TM41 M10 (0/1071)

2/50 x B3 (2/8827)

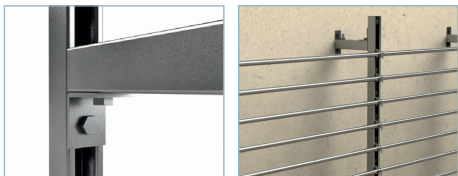
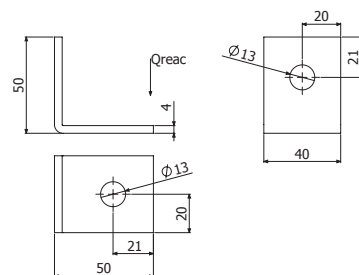

4182CD



4182CD	Qreacc	Pap	GC	
	kg	N-m	REF.	kg/pz
4182CD	700	40	2/7127	0,17

3 x DIN933 M10X30 (0/0320) + 3 x TM41 M10 (0/1071)

3/50 x B3 (2/8827)

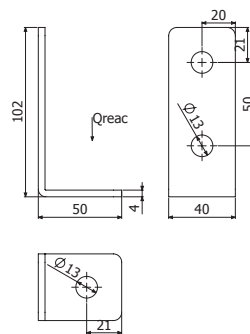

4182D



4182D	Qreacc	Pap	GC	
	kg	N-m	REF.	kg/pz
4182D	1.050	40	2/6314	0,36

4 x DIN933 M10X30 (0/0320) + 4 x TM41 M10 (0/1071)

4/50 x B3 (2/8827)

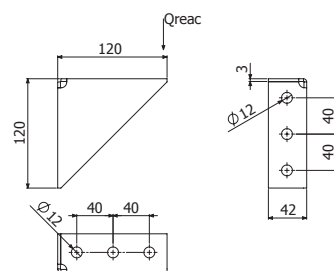

4182H



4182H	Qreacc	Pap	GC	
	kg	N-m	REF.	kg/pz
	800	40	2/6948	0,72

4 x DIN933 M10X30 (0/0320) + 4 x TM41 M10 (0/1071)

4/50 x B3 (2/8827)

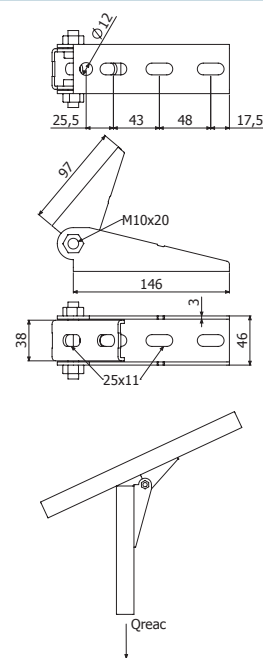

4182I



4182I	Reducc	GC	
	Z	REF.	kg/pz
	0%	2/7011	0,62

4 x DIN933 M10X30 (0/0320) + 4 x TM41 M10 (0/1071)

4/50 x B3 (2/8827)

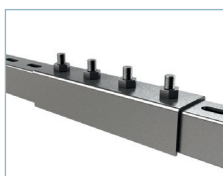
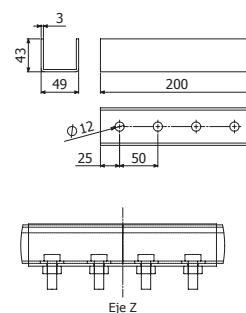

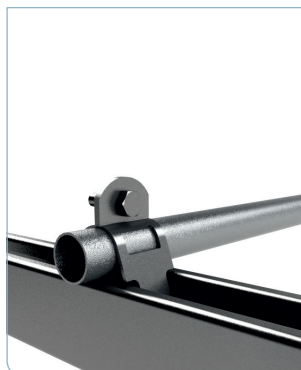

BFT

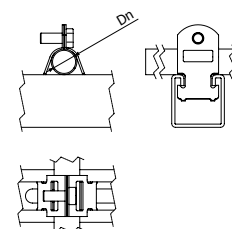

	Dn mm	e mm	GC	
			REF.	kg/pz
BFT 1/2"	21,3	1,5	2/14642	0,06
BFT 3/4"	25,4-26,9	1,5	2/14643	0,07
BFT 1"	32,8-33,4	1,5	2/14644	0,08
BFT 1 1/4"	41,3-42,4	2	2/14645	0,09
BFT 1 1/2"	47,6-48,3	2	2/14646	0,10
BFT 2"	60,3	2,5	2/14647	0,12
BFT 2 1/2"	69,9-73,0	2,5	2/14648	0,14
BFT 3"	84,0-88,9	2,5	2/14649	0,16
BFT 4"	111,1-115,3	2,5	2/14650	0,20





TSO

	e mm	GC	
		REF.	kg/pz
TSO	4	2/6332	0,19

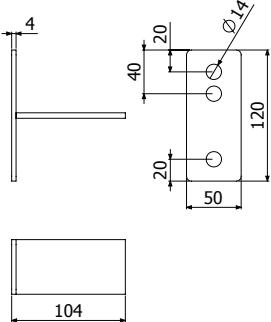

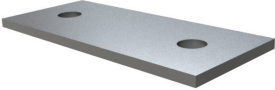

PSOS

	B		H		e mm	GC	
	mm	inch	mm	inch		REF.	kg/pz
	PSOS 60X140X5	60	2 1/3"	140		5 1/2"	5
PSOS 80X180X8	80	3 1/7"	180	7"	8	2/1131	0,92

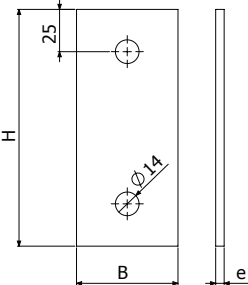

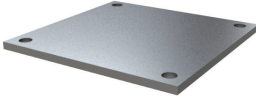

PSOM

	e mm	GC	
		REF.	kg/pz
PSOM 200X200X5	5	2/1155	1,60
PSOM 200X200X10	10	2/0245	3,20



TF41

	PVC	
	REF.	kg/pz
TF41	2/5627	0,01

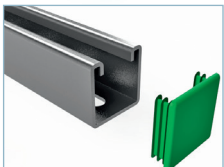

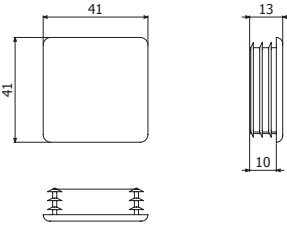
TM41



TM41 M6	e mm	Qtrac kg	Qcort kg	Pap N-m	GC	
					REF.	kg/pz
	6	500	100	3,5	2/8225	0,03

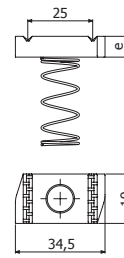

TAD



TAD M10	e mm	Qtrac kg	Qcort kg	Pap N-m	EZ	
					REF.	kg/pz
	8	700	350	17	2/5543	0,03

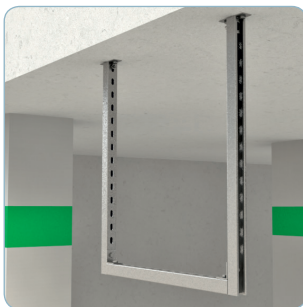
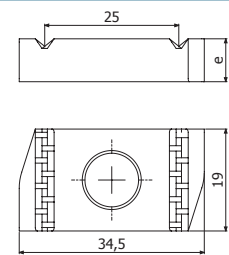



RA / CT



L = 2 -3 m (6,56 -10 ft)

	B mm	H mm	C mm	e mm	A cm ²	Wx cm ³	Wy cm ³	PG		GC	
								REF.	kg/m	REF.	kg/m
RA35	35	14	15	1,5	0,9	0,28	1,00	2/0237	0,79	2/0238	0,87
RA50	50	14	30	1,5	1,1	0,30	1,68	2/0239	0,99	2/0240	1,09
CT40	40	20	20	1,5	1,25	0,65	1,63	2/4471	0,99	2/0246	1,09
CT40	40	20	20	1,5	1,25	0,65	1,63	-	-	-	-
CT20	20	10	10	1,0	0,38	0,09	0,25	2/0242	0,34	-	-

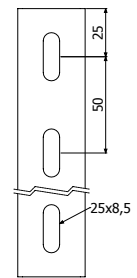
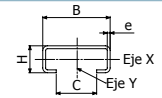

RA / CT

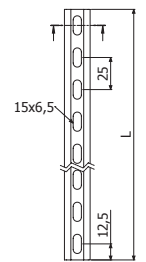
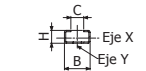

CT20

JURA



	B mm	PG		GC	
		REF.	kg/pz	REF.	kg/pz
JURA 35	28	2/1122	0,07	2/1123	0,08
JURA 50	40	2/1124	0,11	2/3473	0,12

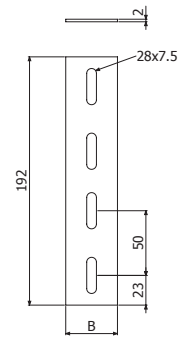

C-SVO



L = 3 m (10 ft)

	B mm	H mm	e mm	PG		GC	
				REF.	kg/m	REF.	kg/m
C-SVO	52	20	2	2/1101	1,20	2/7436	1,32

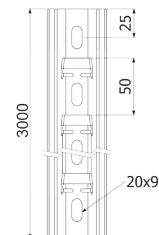
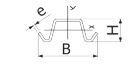



OBP / OBC / OAP / OAC

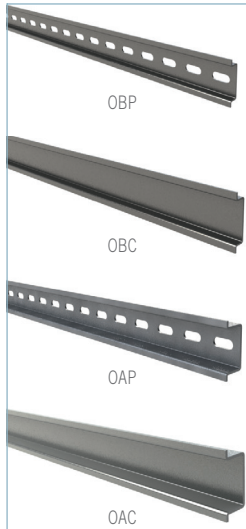

	e mm	B	H	PG	
				REF.	kg/m
OBP	1	35	7	2/0248	0,37
OBC	1	35	7	2/7214	0,41
OAP	1,5	35	14	2/0250	0,69
OAC	1,5	35	14	2/7227	0,73



L = 2 m (6,7 ft)

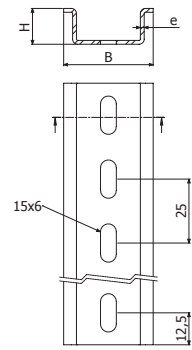

OR

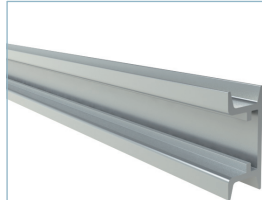

	B		H		L		AL	
	mm	inch	mm	inch	m	ft	REF.	kg/m
OR 2M	35	1 3/8	15	3/5	2	6,6	2/9805	0,40
OR 3M	35	1 3/8	15	3/5	3	10	2/9806	0,40

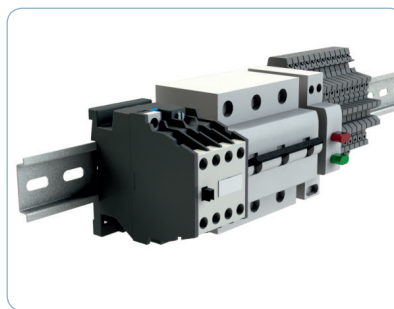
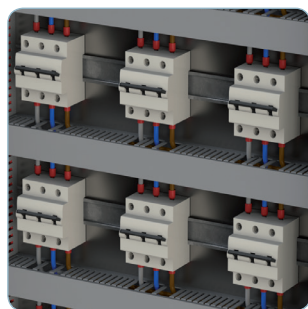
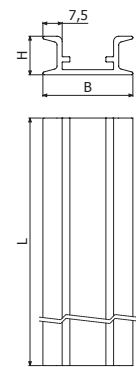



SE PAFV



	A	B	W	D	d	RM		PAFV
	mm	mm	mm	mm	mm	kN		REF.
SE 15-26 PAFV	77	45	50	15-26	10	20,0	✓	2/7282
SE 26-38 PAFV	92	60	60	26-38	12	30,0	X	2/7283
SE 36-52 PAFV	105	60	75	36-52	12	20,0	X	2/7284
SE 50-75 PAFV	126	60	95	50-75	12	10,0	X	2/7285
SE 75-100 PAFV	200	80	150	75-100	15	68,8	X	2/7286
SE 100-135 PAFV	225	85	175	100-135	15	67,4	X	2/7287
SE 135-170 PAFV	260	90	210	135-170	15	66,3	X	2/7288

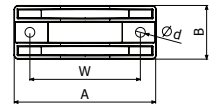
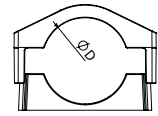

TRIPLE PAFV

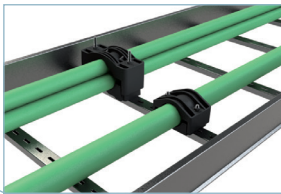

	A	B	W	D	d	RM		PAFV
	mm	mm	mm	mm	mm	kN		REF.
TRIPLE 27-38 PAFV	180	75	125	3X 27-38	15	35,9	✓	2/7289
TRIPLE 38-51 PAFV	195	80	145	3X 38-51	15	39,8	✓	2/7290
TRIPLE 51-69 PAFV	220	85	170	3X 51-69	15	69,9	✓	2/7291
TRIPLE 69-90 PAFV	252	90	215	3X 69-90	15	56,7	✓	2/7292
TRIPLE 90-118 PAFV	321	100	270	3X 90-118	15	54,3	✓	2/7293
TRIPLE 118-150 PAFV	400	110	340	3X 118-150	15	54,3	✓	2/7294

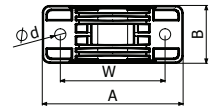
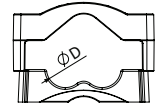

IM PAFV

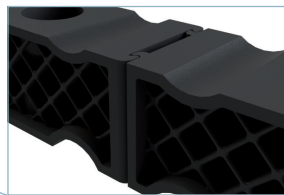

	A	B	H	W	D	d	RM		PAFV
	mm	mm	mm	mm	mm	mm	kN		REF.
IM 12-32 PAFV	180	50	50	148	12-32	14	29,5	✓	2/7295
IM 32-48 PAFV	345	50	50	170	32-48	15	29,5	✓	2/7296

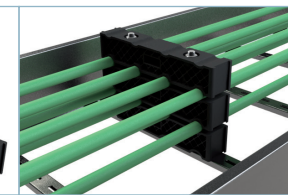
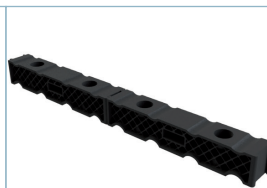
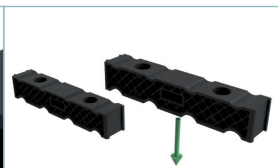
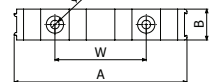



DIN 976 & DIN 934

DIN976

DIN934

	i304	
	REF.	kg/pz
DIN976 M8X85	2/10246	0,03
DIN976 M10X100	2/10247	0,05
DIN976 M10X150	2/10248	0,07
DIN976 M12X150	2/10249	0,13
DIN976 M12X200	2/10250	0,17
DIN976 M12X250	2/10251	0,21
DIN976 M12X360	2/10252	0,30
<hr/>		
DIN934 M8	-	
DIN934 M10	-	
DIN934 M12	-	

	VR min	VR max
SE 15-26 PAFV	M8x85	M8x85
SE 26-38 PAFV	M10x100	M10x100
SE 36-52 PAFV	M10x100	M10x100
SE 50-75 PAFV	M10x100	M10x150
SE 75-100 PAFV	M12x150	M12x150
SE 100-135 PAFV	M12x150	M12x200
SE 135-170 PAFV	M12x200	M12x250
<hr/>		
TRIPLE 27-38 PAFV	M12x150	M12x150
TRIPLE 38-51 PAFV	M12x150	M12x200
TRIPLE 51-69 PAFV	M12x150	M12x200
TRIPLE 69-90 PAFV	M12x200	M12x250
TRIPLE 90-118 PAFV	M12x250	M12x360
TRIPLE 118-150 PAFV	M12x250	M12x360
<hr/>		
IM 4x12-32 PAFV	M12x150	M12x150
IM 4x32-48 PAFV	M12x200	M12x200

SE41

	Ø max mm	e mm	GC	
			REF.	kg/pz
SE41 6-12	6-12	1,5	2/7352	0,03
SE41 12-16	12-16	1,5	2/7353	0,03
SE41 16-20	16-20	1,5	2/7354	0,04
SE41 20-24	20-24	1,5	2/7355	0,04
SE41 24-28	24-28	1,5	2/7356	0,05
SE41 28-32	28-32	1,5	2/7357	0,06
SE41 32-36	32-36	1,5	2/7358	0,07
SE41 36-40	36-40	1,5	2/7359	0,08
SE41 40-44	40-44	1,5	2/7360	0,11
SE41 44-48	44-48	1,5	2/7361	0,12
SE41 48-52	48-52	1,5	2/7362	0,14
SE41 52-56	52-56	1,5	2/7363	0,16
SE41 56-60	56-60	1,5	2/7364	0,18
SE41 60-64	60-64	1,5	2/7365	0,20
SE41 64-70	64-70	1,5	2/7366	0,22
SE41 70-76	70-76	1,5	2/7367	0,24
SE41 76-82	76-82	1,5	2/7368	0,25
SE41 82-88	82-88	1,5	2/7369	0,26
SE41 88-94	88-94	1,5	2/7370	0,28
SE41 94-100	94-100	1,5	2/7371	0,30



GV2 PG



GV2 PG

M8 & M10

GV2 PG	PG	
	REF.	kg/pz
	2/15501	0,15

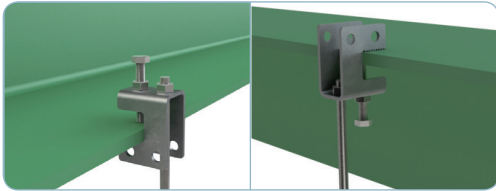
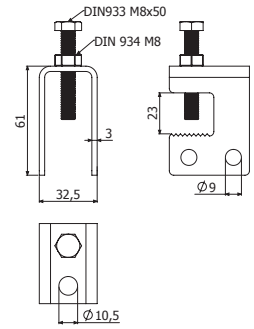

95 Kg

GVV2 PG



GVV2 PG

M8 & M10

GVV2 PG	PG	
	REF.	kg/pz
	2/7073	0,30

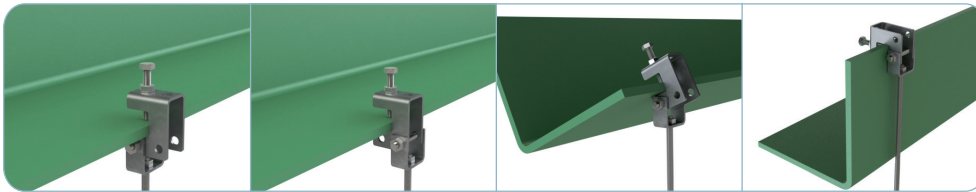
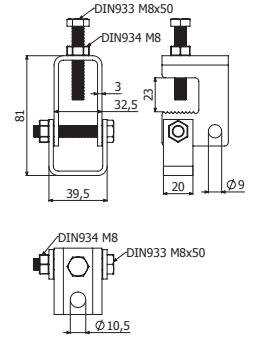

200 Kg

95 Kg

80 Kg

200 Kg

BRP GC

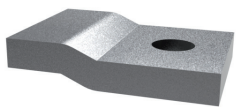

BRP GC

M10

BRP GC	E _{max} mm	Q _{reac} kg	GC	
			REF.	kg/pz
	5	1000	2/5624	0,17

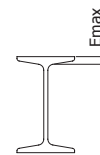
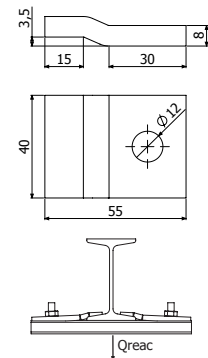



BCA GC

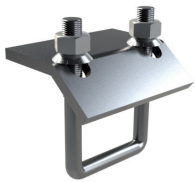

	E _{max} mm	Pap Nm	H mm	GC	
				REF.	kg/pz
BCA 41X41 GC	20	17,5	90	2/8809	0,39
BCA 41X82 GC	20	17,5	130	2/8810	0,42

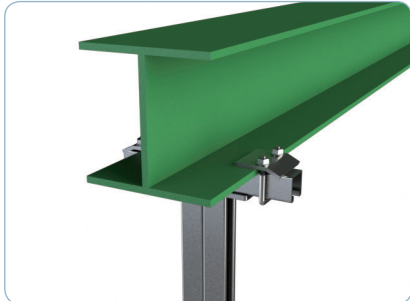
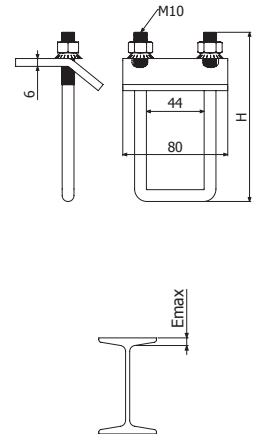

CSJ



	AL		PG		i430	
	REF.	kg/m	REF.	kg/pz	REF.	kg/m
CSJ	2/3461	0,04	2/4291	0,11	2/3462	0,10

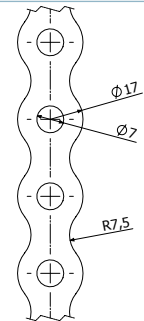

BVL GC



BVL41



BVL82

	H mm	GC	
		REF.	kg/pz
BVL41 GC	60	2/11230	0,50
BVL82 GC	100	2/11231	0,63

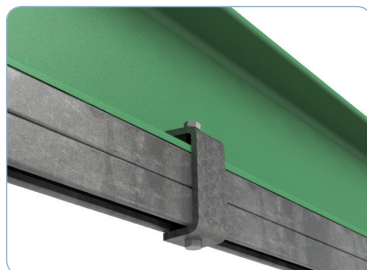
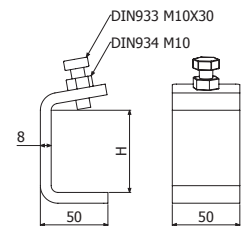

BVL41 + 41X41

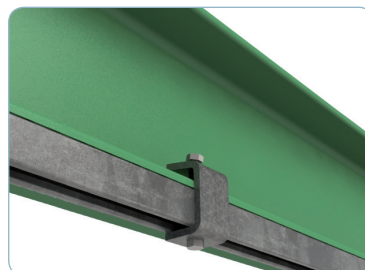

BVL82 + 41X82



VR



	Qtrac kg	EZ	
		REF.	kg/pz
VR M8 L1	800	2/3397	0,35
VR M10 L1	1400	2/5535	0,59
VR M12 L1	2500	2/6502	0,87
MVR M6	-	2/6323	0,03
MVR M8	-	2/4462	0,04

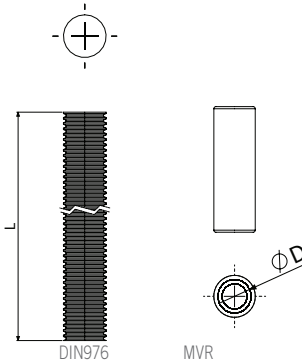



DIN976

MVR

SBL



	PG		GC	
	REF.	kg/pz	REF.	kg/pz
SBL	2/0351	0,11	2/0361	0,12

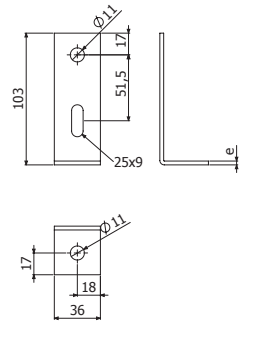



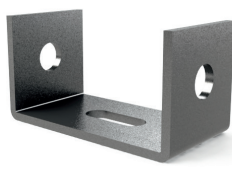

M8 & M10

SBC

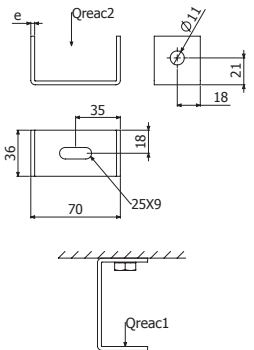

	Qreac 1	Qreac 2	PG		GC	
	kg	kg	REF.	kg/pz	REF.	kg/pz
SBC	40	40	2/0352	0,11	2/0362	0,12







M8 & M10

SBZ

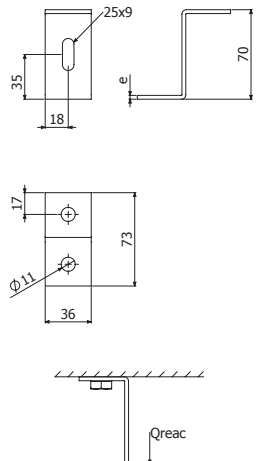

	Qreac	PG		GC	
	kg	REF.	kg/pz	REF.	kg/pz
SBZ	35	2/0354	0,11	2/0364	0,12





M8 & M10

DIN933 / DIN912 / ISO7380



	UVM ud	UVE ud	P Nm	M mm	L mm	H mm	EZ	
							REF.	kg/pz
DIN933 M10X20	100	100	35	10	20	6,6	2/17563	0,03
DIN933 M6X25	100	100	8	6	25	4,1	2/5545	0,02

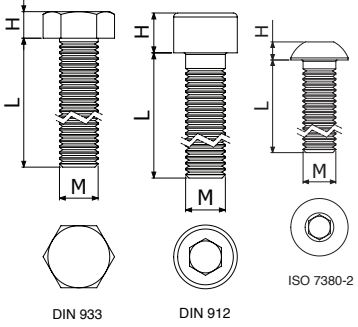

DIN934

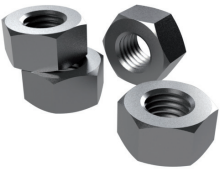

	d	A mm	H mm	EZ		i304	
				REF.	kg/pz	REF.	kg/pz
DIN934 M6	M6	10	4,8				
DIN934 M8	M8	13	6,2				
DIN934 M10	M10	17	7,7				
DIN934 M12	M12	19	9,7				

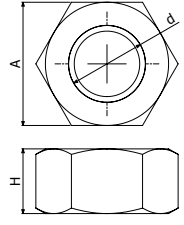

DIN125



	Dint mm	Dext mm	e mm	i304	
				REF.	kg/pz
DIN125 M6	6,4	12	1,6	2/5539	0,01
DIN125 M12	13	24	2,5	-	-

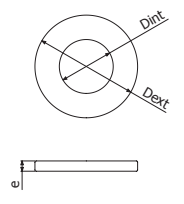

DIN9021



	Dint mm	Dext mm	e mm	EZ		i304	
				REF.	kg/pz	REF.	kg/pz
DIN9021 M6	6,4	18	1,6	2/7023	0,01	2/7022	0,01
DIN9021 M8	8,4	25	2	2/7021	0,01	-	-

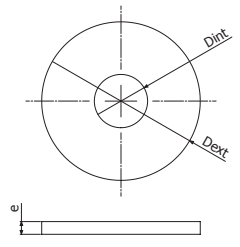



CCM



	M mm	L mm	Qtrac kg	EZ	
				REF.	kg/pz
CCM M6X60	6	60	180	2/6419	0,03
CCM M8X60	8	60	225	2/6420	0,04

↓ 65mm, Ø 8mm (CCM 6X60) / Ø10mm (CCM 8x60)

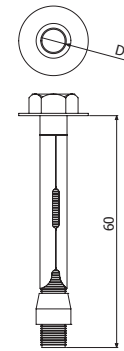

SCM



	D mm	L mm	Qtrac kg	EZ	
				REF.	kg/pz
SCM M10X75	10	75	340	2/4672	0,05
SCM M12X80	12	80	780	2/6258	0,08

↓ 62mm (SCM 10x75) - ↓ 72mm (SCM 12x80), Ø 10mm (SCM 10X75) / Ø12mm → (SCM 12x80)

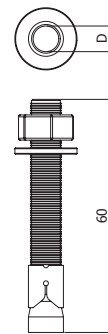

CM



	D mm	M	Qtrac kg	EZ	
				REF.	kg/pz
CM M6X30	8	6	280	2/6468	0,01
CM M8X30	10	8	370	2/6469	0,01

↓ 32mm - Ø 8mm (CM 6x30) / ↓ 33mm - Ø 10mm (CM8x30)

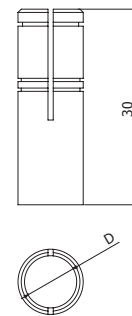



TT / TTL LTN

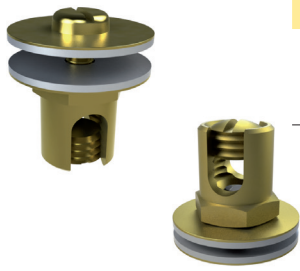

TT

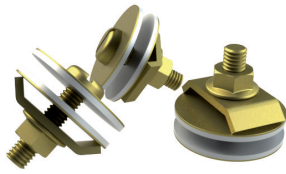

TTL

	Smin mm ²	Smax mm ²	Dcable mm	A mm	B mm	LTN	
						REF.	kg/pz
TT 10-35	-	35	4 a 8	22	18	2/6796	0,04
TT 35-95	-	95	8 a 13	30	24	2/6797	0,07
TTL 10-35	10	35	4 a 8	25	-	2/8189	0,03

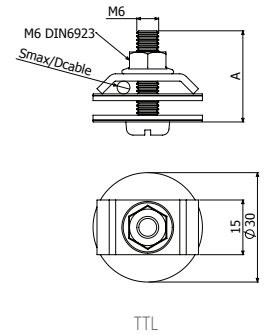
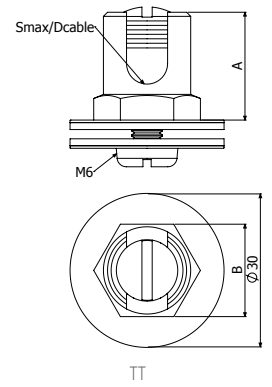
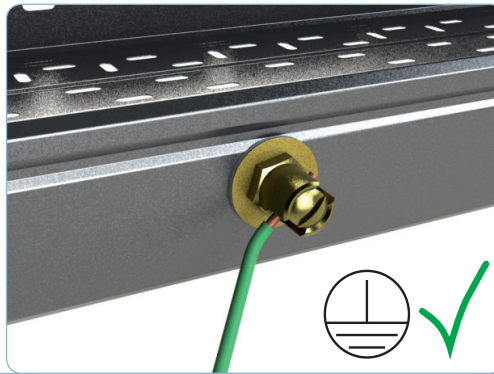



FPS

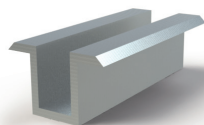

FPSC

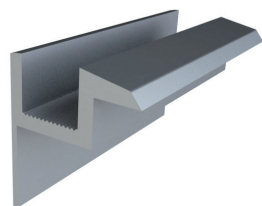

FPSL

FPSC
FPSL

AL	
REF.	kg/pz
2/6794	0,06
2/6795	0,03

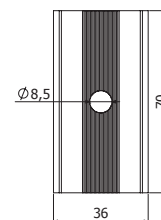
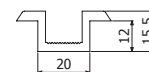

FPSC

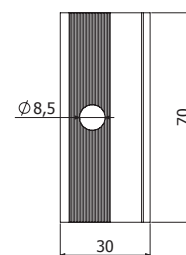
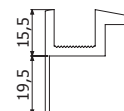

FPSL

3EBasor

CABLE TRAY SPECIALIST

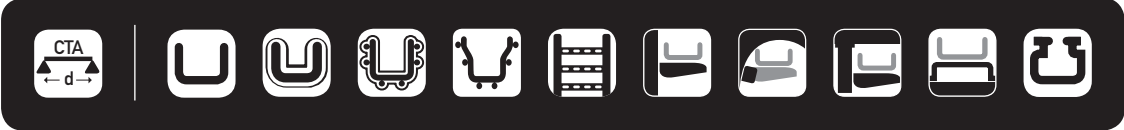



ER 50X50 (2"x2")

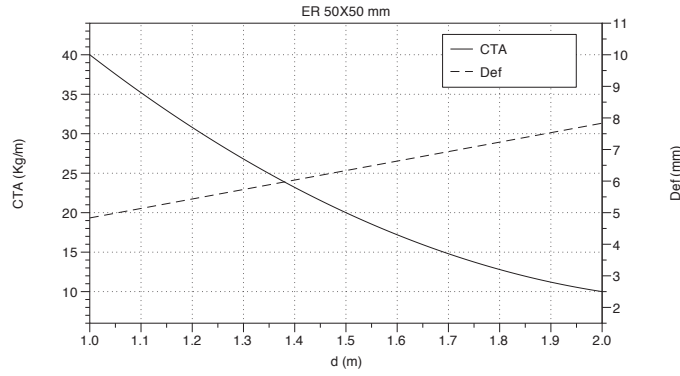

ERE

ERE H35 (1 3/8")

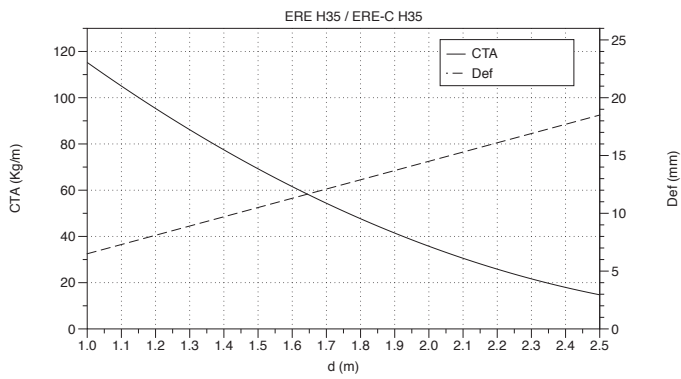

ERE H60 (2 1/3")

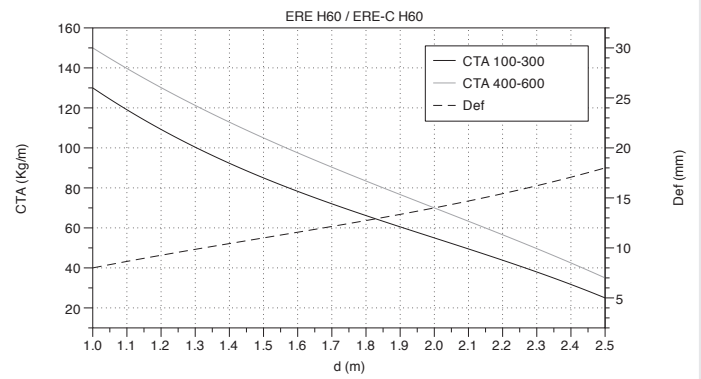

ERE H60 (2 1/3") i304

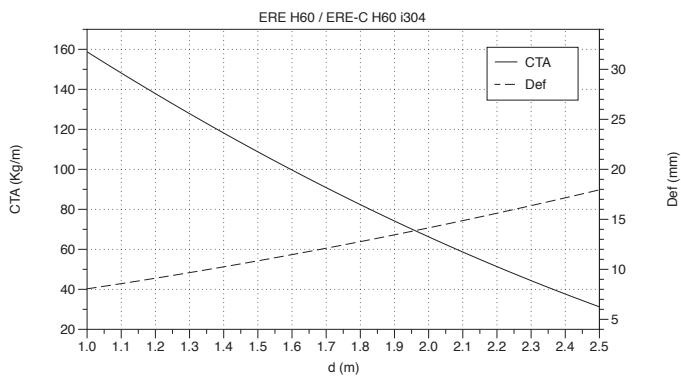

ERE H80 (3 1/7")

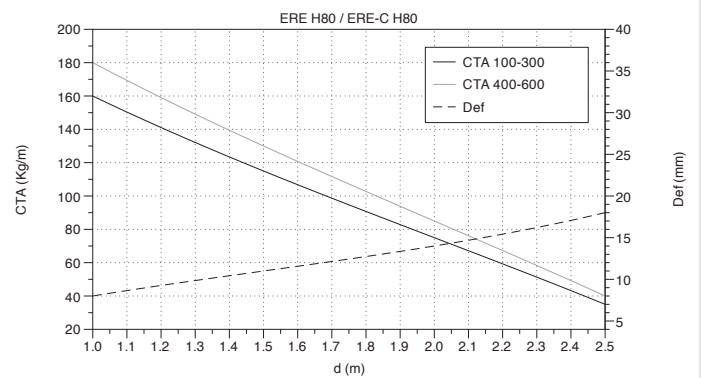

ERE H100 (4")

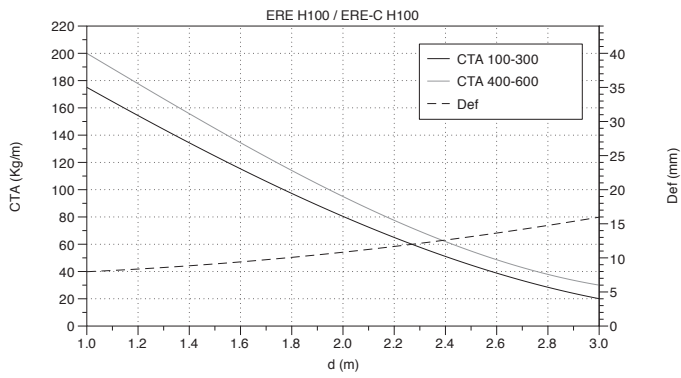



FRE

FRE H35 (1 3/8")

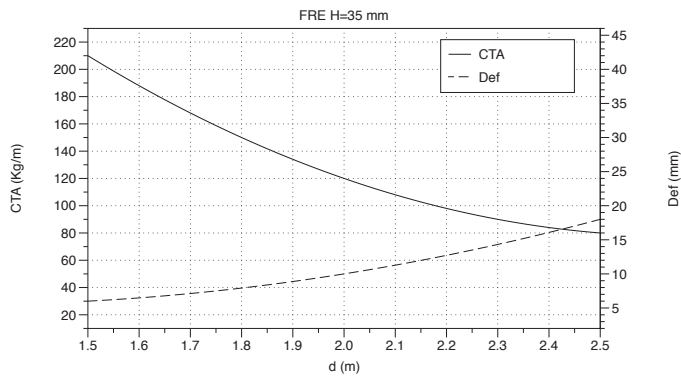

FRE H60 (2 1/3")

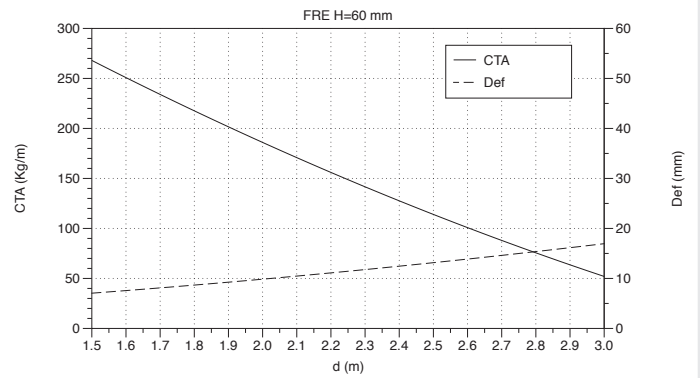

FRE H80 (3 1/7")

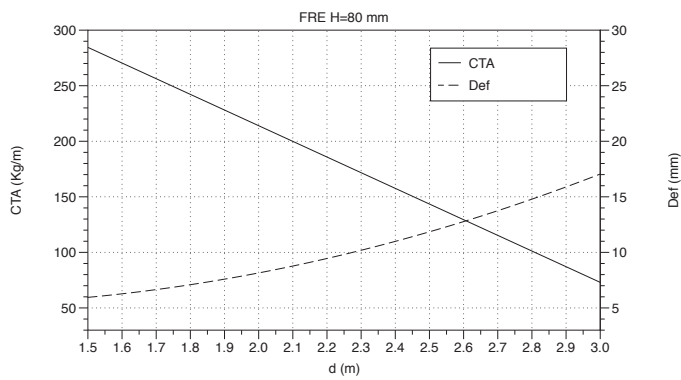

FRE H100 (4")

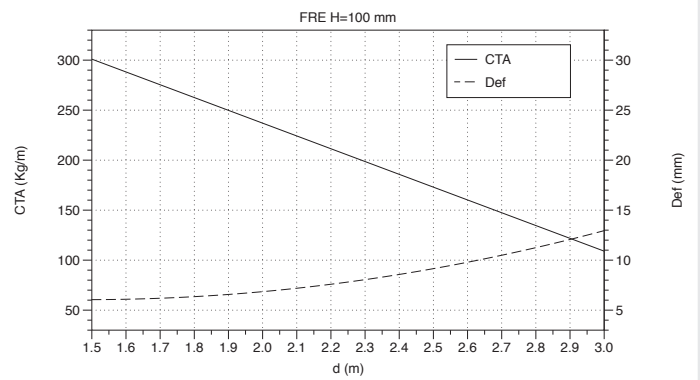



U BFR (ANCE NMX-J-511)

EZ / HDG

	CTA kg/m		Clasificación	
	5 ft	6 ft	5 ft	6 ft
	1,52 m	1,83 m	1,52 m	1,83 m
BFR 100x35	22,3	15,5	5AA	-
BFR 150x35	22,3	15,5	5AA	-
BFR 200x35	22,3	15,5	5AA	-
BFR 300x35	28,4	19,7	5AA	6AA
BFR 60x65	12,5	8,7	-	-
BFR 100x65	28,4	19,7	5AA	6AA
BFR 150x65	31,7	22	5AA	6AA
BFR 200x65	47,6	33,1	5BB	6AA
BFR 300x65	57,1	39,6	5BB	6BB
BFR 400x65	69,9	48,5	5BB	6BB
BFR 500x65	63,5	44,1	5BB	6BB
BFR 600x65	79,4	55,1	5BB	6BB
BFR 200x105	72,2	50,1	5BB	6BB
BFR 300x105	76	52,8	5BB	6BB
BFR 400x105	111,1	77,2	5BB	6A
BFR 500x105	107,8	74,8	5BB	6A
BFR 600x105	117,5	81,6	5BB	6A

i304 / i316

	CTA kg/m		Clasificación	
	5 ft	6 ft	5 ft	6 ft
	1,52 m	1,83 m	1,52 m	1,83 m
BFR 100x35	18,9	13,2	5AA	-
BFR 150x35	22,3	15,5	5AA	-
BFR 200x35	22,3	15,5	5AA	-
BFR 60x65	12,8	8,9	-	-
BFR 100x65	28,7	19,9	5AA	6AA
BFR 150x65	25,3	17,6	5AA	-
BFR 200x65	44,5	30,9	5BB	6AA
BFR 300x65	54	37,5	5BB	6BB
BFR 400x65	60,2	41,8	5BB	6BB
BFR 500x65	57,1	39,6	5BB	6BB
BFR 600x65	54	37,5	5BB	6BB
BFR 200x105	73	50,7	5BB	6BB
BFR 300x105	69,9	48,5	5BB	6BB
BFR 400x105	76	52,8	5BB	6BB
BFR 500x105	73	50,7	5BB	6BB
BFR 600x105	69,9	48,5	5BB	6BB

U BFR (NEMA VE 1)

EZ / HDG

	CTA kg/m (lb/ft)		Clasificación	
	5 ft	8 ft	5 ft	8 ft
	1,52 m	2,44 m	1,52 m	2,44 m
BFR 4"x1"1/2 (100x35)	22,3 (15)	8,7 (5,8)	-	-
BFR 6"x1"1/2 (150x35)	22,3 (15)	8,7 (5,8)	-	-
BFR 8"x1"1/2 (200x35)	22,3 (15)	8,7 (5,8)	-	-
BFR 12"x1"1/2 (300x35)	28,4 (19,1)	11,1 (7,5)	-	-
BFR 2"x2" (60x65)	12,5 (8,4)	4,9 (3,3)	-	-
BFR 4"x2" (100x65)	28,4 (19,1)	11,1 (7,5)	-	-
BFR 6"x2" (150x65)	31,7 (21,3)	12,4 (8,3)	-	-
BFR 8"x2" (200x65)	47,6 (32)	18,6 (12,5)	5AA	-
BFR 12"x2" (300x65)	57,1 (38,4)	22,3 (15)	5AA	-
BFR 16"x2" (400x65)	69,9 (47)	27,3 (18,3)	5AA	-
BFR 20"x2" (500x65)	63,5 (42,7)	24,8 (16,7)	5AA	-
BFR 24"x2" (600x65)	79,4 (53,3)	31 (20,8)	5A	-
BFR 8"x4" (200x105)	72,2 (48,5)	28,2 (18,9)	5AA	-
BFR 12"x4" (300x105)	76 (51,1)	29,7 (20)	5A	-
BFR 16"x4" (400x105)	111,1 (74,7)	43,4 (29,2)	5A	8AA
BFR 20"x4" (500x105)	107,8 (72,4)	42,1 (28,3)	5A	8AA
BFR 24"x4" (600x105)	117,5 (79)	45,9 (30,8)	5A	8AA

i304 / i316

	CTA kg/m (lb/ft)		Clasificación	
	5 ft	8 ft	5 ft	8 ft
	1,52 m	2,44 m	1,52 m	2,44 m
BFR 4"x1"1/2 (100x35)	18,9 (12,7)	7,4 (5)	-	-
BFR 6"x1"1/2 (150x35)	22,3 (15)	8,7 (5,8)	-	-
BFR 8"x1"1/2 (200x35)	22,3 (15)	8,7 (5,8)	-	-
BFR 2"x2" (60x65)	12,8 (8,6)	5 (3,4)	-	-
BFR 4"x2" (100x65)	28,7 (19,3)	11,2 (7,5)	-	-
BFR 6"x2" (150x65)	25,3 (17)	9,9 (6,7)	-	-
BFR 8"x2" (200x65)	44,5 (29,9)	17,4 (11,7)	5AA	-
BFR 12"x2" (300x65)	54 (36,3)	21,1 (14,2)	5AA	-
BFR 16"x2" (400x65)	60,2 (40,4)	23,5 (15,8)	5AA	-
BFR 20"x2" (500x65)	57,1 (38,4)	22,3 (15,)	5AA	-
BFR 24"x2" (600x65)	54 (36,3)	21,1 (14,2)	5AA	-
BFR 8"x4" (200x105)	73 (49)	28,5 (19,2)	5AA	-
BFR 12"x4" (300x105)	69,9 (47)	27,3 (18,3)	5AA	-
BFR 16"x4" (400x105)	76 (51,1)	29,7 (20)	5A	-
BFR 20"x4" (500x105)	73 (49)	28,5 (19,2)	5AA	-
BFR 24"x4" (600x105)	69,9 (47)	27,3 (18,3)	5AA	8AA





BF2R

BF2R 60x65 (2"x2")

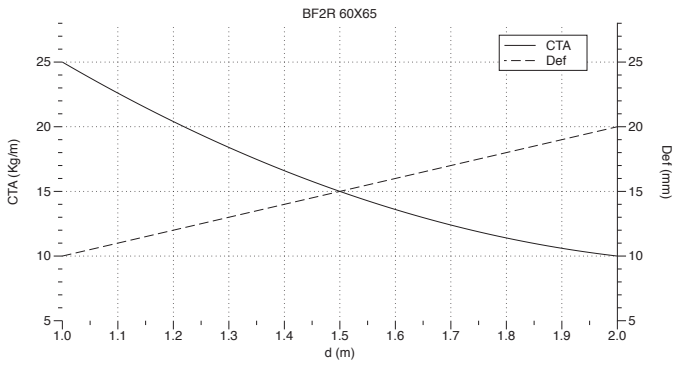

BF2R 100..300 (4"..12") H65 (2")

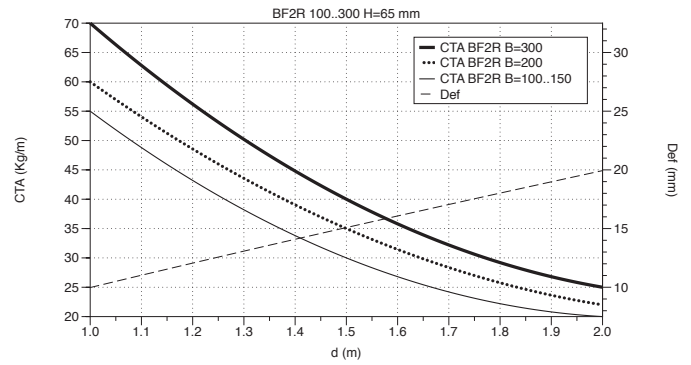

BF2R 400..600 (16"..24") H65 (2")

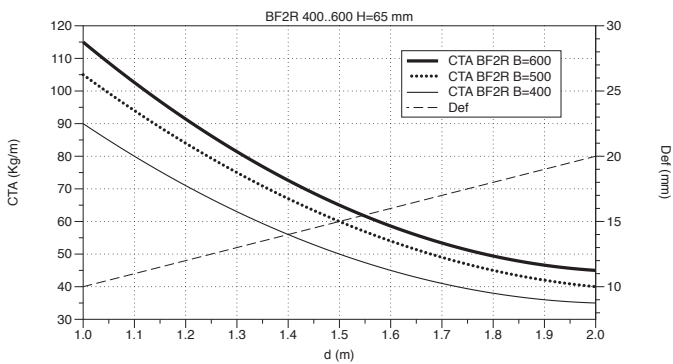

BF2R 200..300 (8"..12") H105 (4")

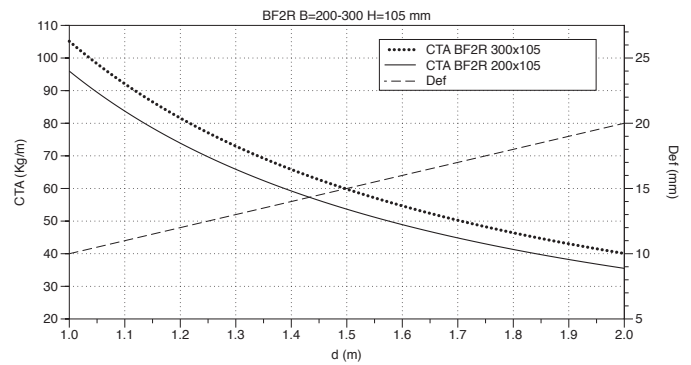

BF2R 400..600 (16"..24") H105 (4")

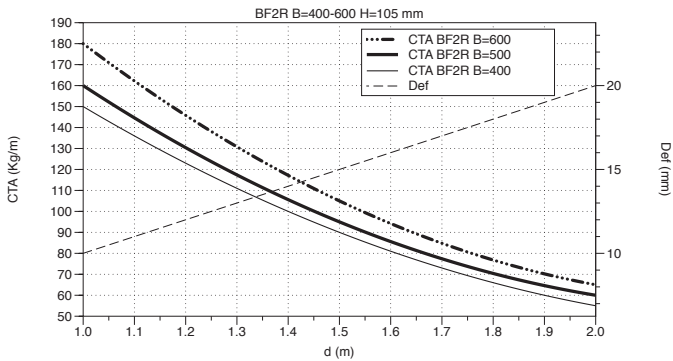



U BF2R (ANCE NMX-J-511)

EZ / HDG

	CTA kg/m		Clasificación	
	5 ft	6 ft	5 ft	6 ft
	1,52 m	1,83 m	1,52 m	1,83 m
BF2R 60x65	12,5	8,7	-	-
BF2R 100x65	28,4	19,7	5AA	6AA
BF2R 150x65	31,7	22	5AA	6AA
BF2R 200x65	47,6	33,1	5BB	6AA
BF2R 300x65	57,1	39,6	5BB	6BB
BF2R 400x65	69,9	48,5	5BB	6BB
BF2R 500x65	63,5	44,1	5BB	6BB
BF2R 600x65	79,4	55,1	5BB	6BB
BF2R 200x105 (E-BFR)	69,9	48,5	5BB	6BB
BF2R 300x105 (E-BFR)	66,6	46,2	5BB	6BB
BF2R 400x105 (E-BFR)	91,9	63,8	5BB	6BB
BF2R 500x105 (E-BFR)	98,3	68,3	5BB	6BB
BF2R 600x105 (E-BFR)	114,2	79,3	5BB	6A

i304 / i316

	CTA kg/m		Clasificación	
	5 ft	6 ft	5 ft	6 ft
	1,52 m	1,83 m	1,52 m	1,83 m
BF2R 60x65	12,8	8,9	-	-
BF2R 100x65	28,7	19,9	5AA	6AA
BF2R 150x65	25,3	17,6	5AA	-
BF2R 200x65	44,5	30,9	5BB	6AA
BF2R 300x65	54	37,5	5BB	6BB
BF2R 400x65	60,2	41,8	5BB	6BB
BF2R 500x65	57,1	39,6	5BB	6BB
BF2R 600x65	54	37,5	5BB	6BB
BF2R 200x105 (E-BFR)	69,9	48,5	5BB	6BB
BF2R 300x105 (E-BFR)	69,9	48,5	5BB	6BB
BF2R 400x105 (E-BFR)	76	52,8	5BB	6BB
BF2R 500x105 (E-BFR)	79,4	55,1	5BB	6BB
BF2R 600x105 (E-BFR)	63,5	44,1	5BB	6BB

U BF2R (NEMA VE 1)

EZ / HDG

	CTA kg/m (lb/ft)		Clasificación	
	5 ft	8 ft	5 ft	8 ft
	1,52 m	2,44 m	1,52 m	2,44 m
BF2R 2"x2" (60x65)	12,5 (8,4)	4,9 (3,3)	-	-
BF2R 4"x2" (100x65)	28,4 (19,1)	11,1 (7,5)	-	-
BF2R 6"x2" (150x65)	31,7 (21,3)	12,4 (8,3)	-	-
BF2R 8"x2" (200x65)	47,6 (32)	18,6 (12,5)	5AA	-
BF2R 12"x2" (300x65)	57,1 (38,4)	22,3 (15)	5AA	-
BF2R 16"x2" (400x65)	69,9 (47)	27,3 (18,3)	5AA	-
BF2R 20"x2" (500x65)	63,5 (42,7)	24,8 (16,7)	5AA	-
BF2R 24"x2" (600x65)	79,4 (53,3)	31 (20,8)	5A	-
BF2R 8"x4" (200x105)	72,2 (48,5)	28,2 (18,9)	5AA	-
BF2R 12"x4" (300x105)	76 (51,1)	29,7 (20)	5A	-
BF2R 16"x4" (400x105)	111,1 (74,7)	43,4 (29,2)	5A	8AA
BF2R 20"x4" (500x105)	107,8 (72,4)	42,1 (28,3)	5A	8AA
BF2R 24"x4" (600x105)	117,5 (79)	45,9 (30,8)	5A	8AA

i304 / i316

	CTA kg/m (lb/ft)		Clasificación	
	5 ft	8 ft	5 ft	8 ft
	1,52 m	2,44 m	1,52 m	2,44 m
BF2R 2"x2" (60x65)	12,8 (8,6)	5 (3,4)	-	-
BF2R 4"x2" (100x65)	28,7 (19,3)	11,2 (7,5)	-	-
BF2R 6"x2" (150x65)	25,3 (17)	9,9 (6,7)	-	-
BF2R 8"x2" (200x65)	44,5 (29,9)	17,4 (11,7)	5AA	-
BF2R 12"x2" (300x65)	54 (36,3)	21,1 (14,2)	5AA	-
BF2R 16"x2" (400x65)	60,2 (40,4)	23,5 (15,8)	5AA	-
BF2R 20"x2" (500x65)	57,1 (38,4)	22,3 (15,)	5AA	-
BF2R 24"x2" (600x65)	54 (36,3)	21,1 (14,2)	5AA	-
BF2R 8"x4" (200x105)	73 (49)	28,5 (19,2)	5AA	-
BF2R 12"x4" (300x105)	69,9 (47)	27,3 (18,3)	5AA	-
BF2R 16"x4" (400x105)	76 (51,1)	29,7 (20)	5A	-
BF2R 20"x4" (500x105)	73 (49)	28,5 (19,2)	5AA	-
BF2R 24"x4" (600x105)	69,9 (47)	27,3 (18,3)	5AA	8AA





BFR

BFR 60x65 (2"x2")

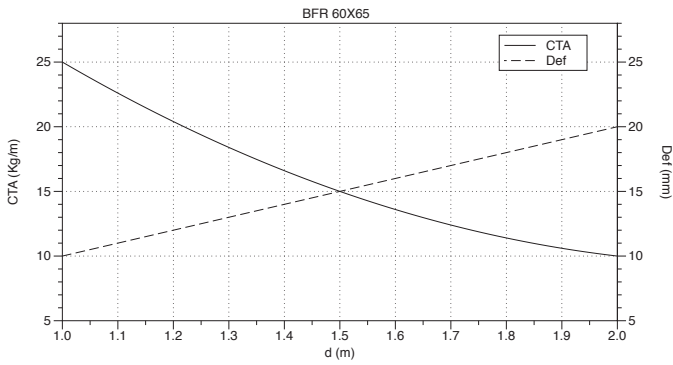

BFR 60x65 (2"x2") i304

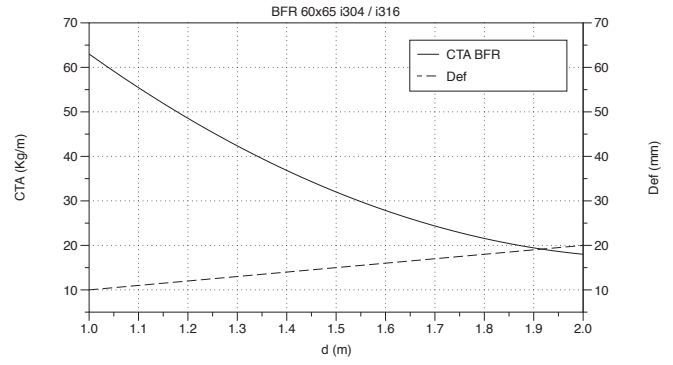

BFR H35 (1 3/8")

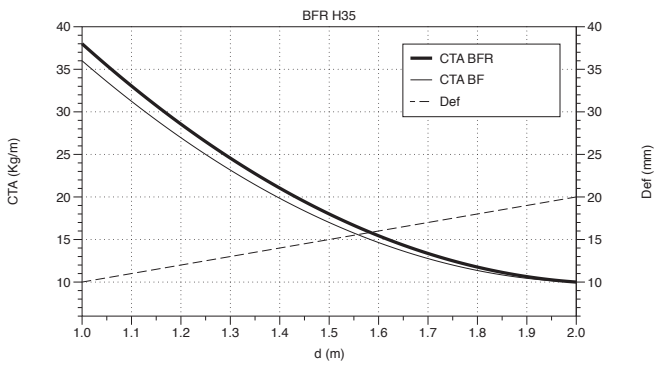

BFR H35 (1 3/8") i304

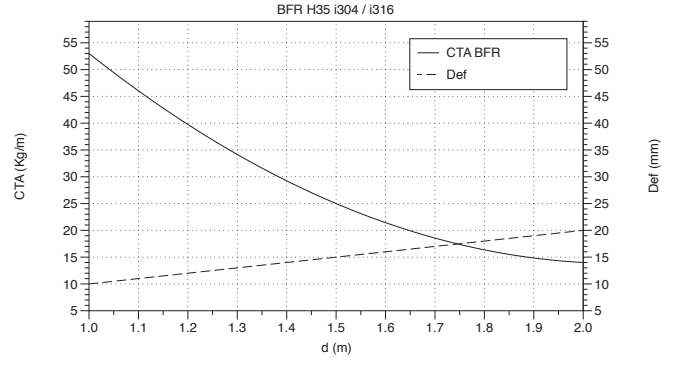

BFR H65 (2")

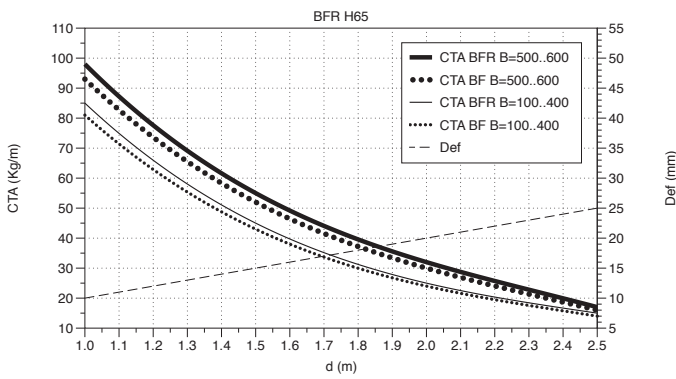

BFR H65 (2") i304

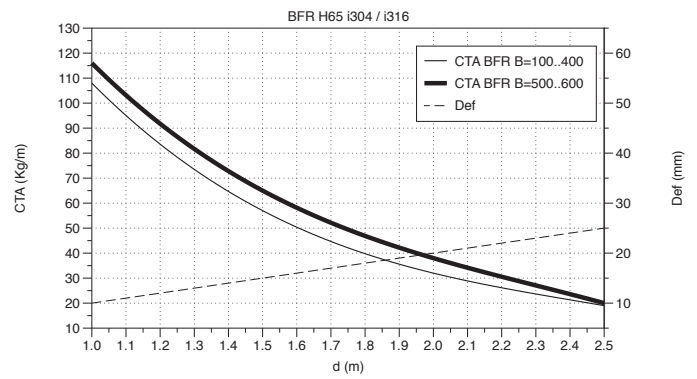

BFR H105 (4")

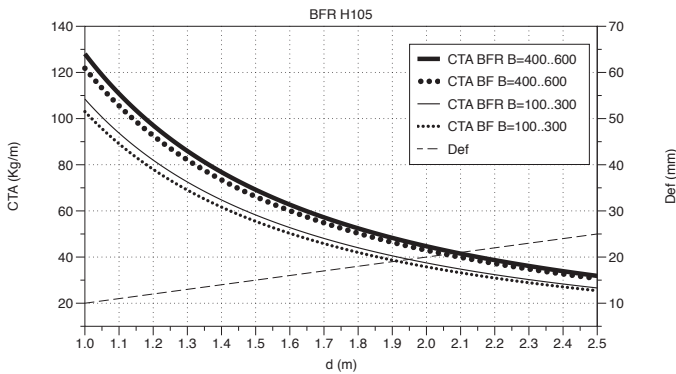

BFR H105 (4") i304

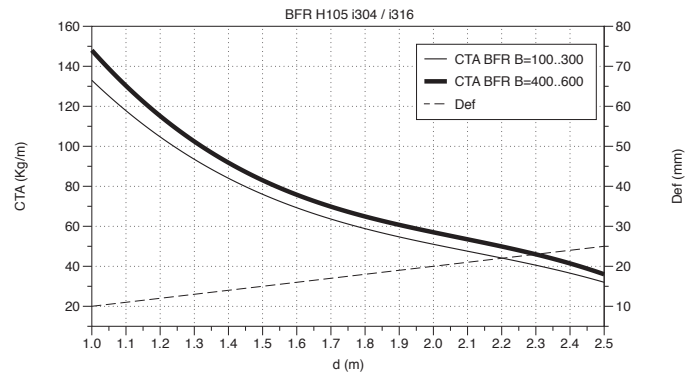



FE

FE H60 (2 1/3")

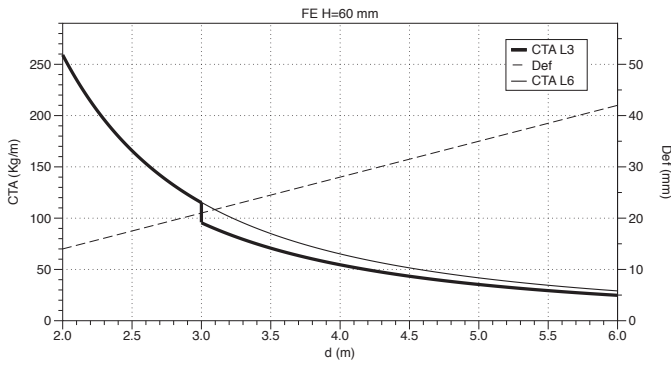

FE H75 (3") d=333 (13 1/9")

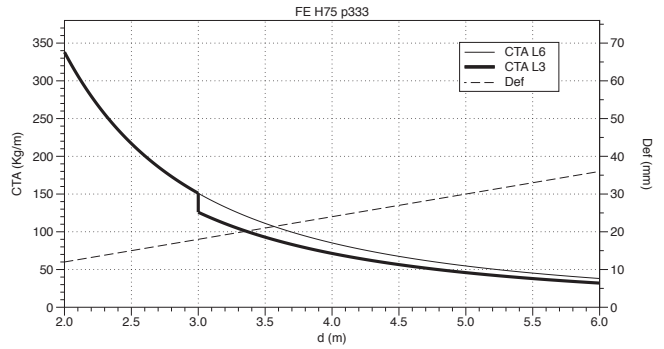

FE H100 (4") d=333 (13 1/9")

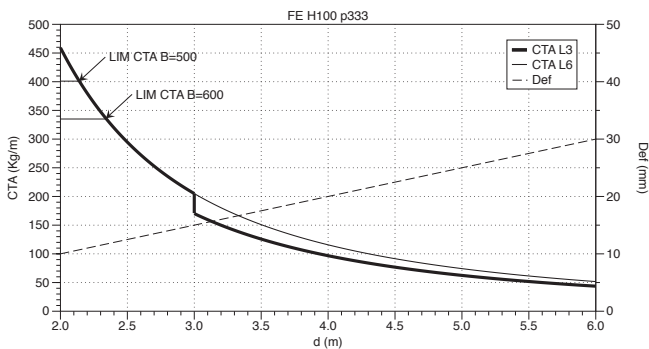

FE H120 (4 5/7") d=333 (13 1/9")

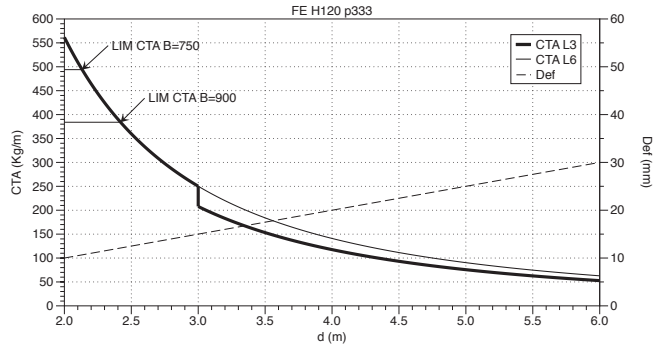

FE H150 (6") d=333 (13 1/9")

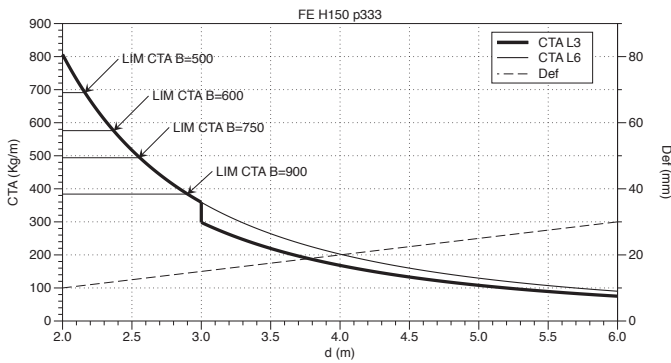

FE H75 (3") d=250 (10")

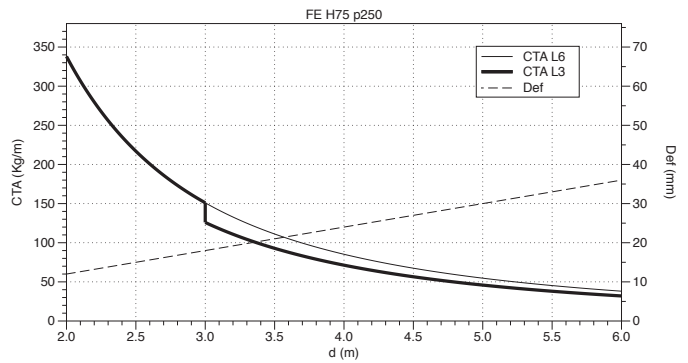

FE H100 (4") d=250 (10")

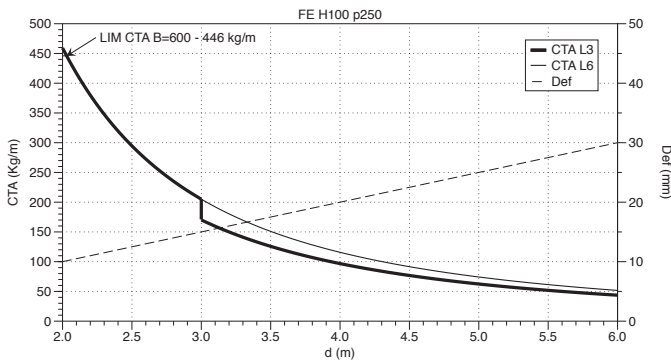

FE H120 (4 5/7") d=250 (10")

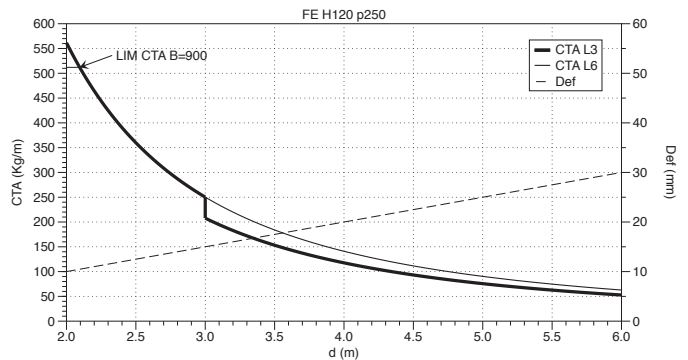



FE H150 (6") d=250 (10")

FE (NEMA VE 1)

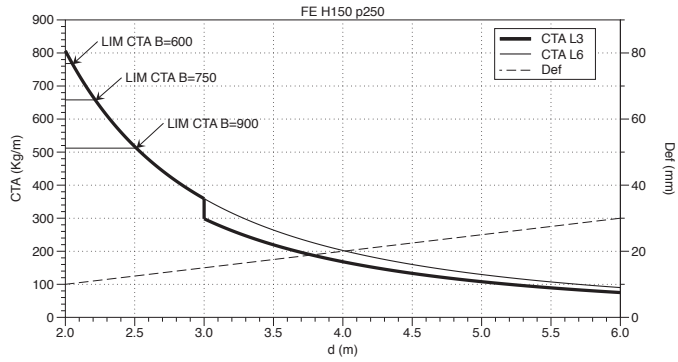

Side Rail (Hxe)	Class
60x1,5	8C-12A
75x1,5	8C-12A
75x2	8C-12B
100x1,5	12C-16A
100x2	12C-16A
120x1,5	12C-16A
120x2	12C-16B-20A
150x1,5	12C-16A
150x2	12C-16B-20A





SUPPORTS

C-SHO

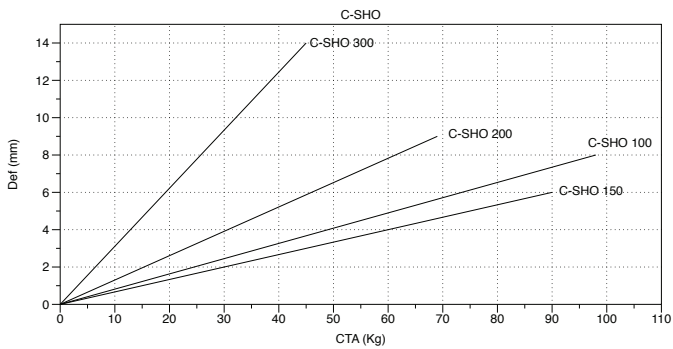

SCR

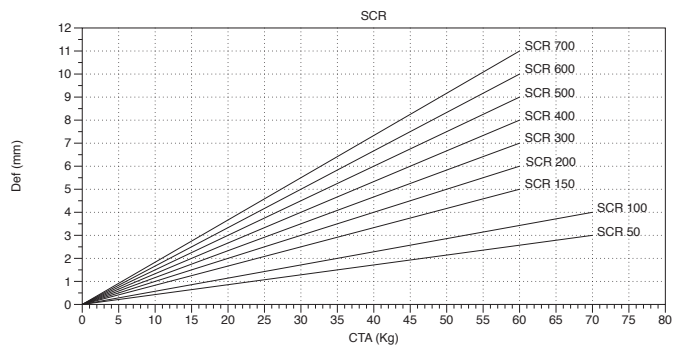

KS + SCR

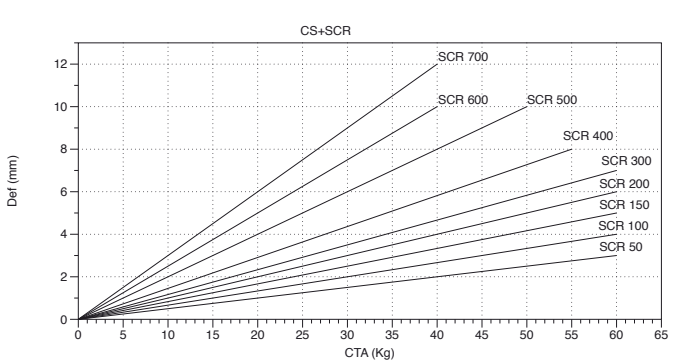

SCR i304/i316 100-400

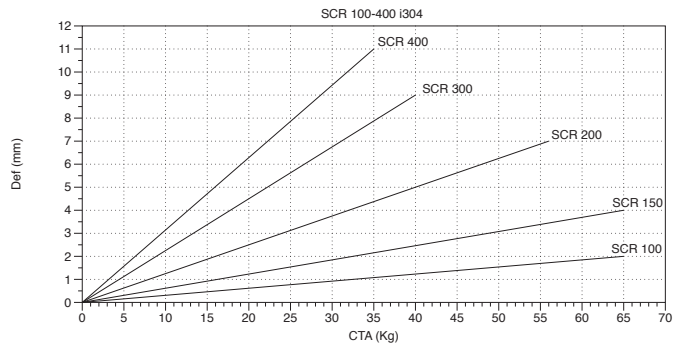

SCR i304/i316 500-600

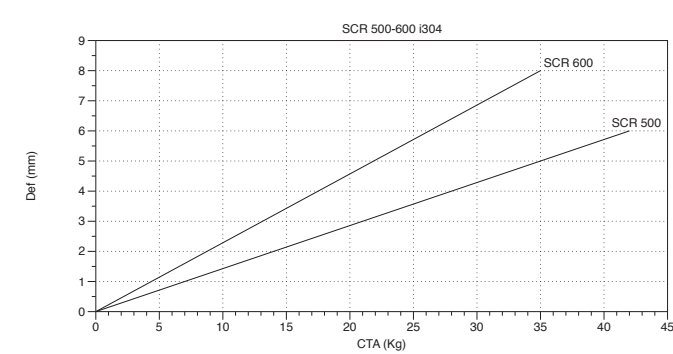

SRB

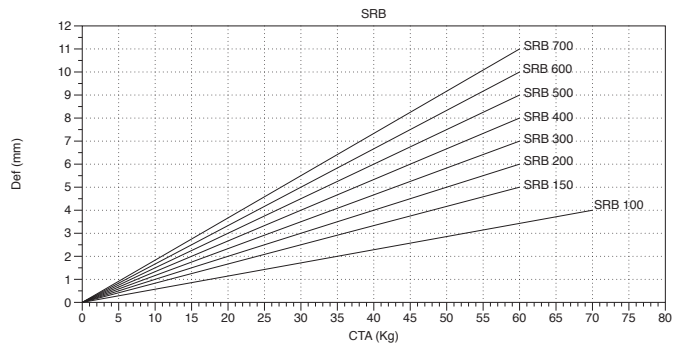

KS + SRB

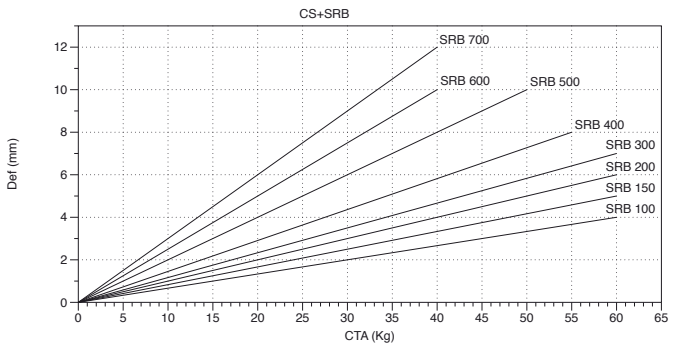

C-SR+C-PC (GS)

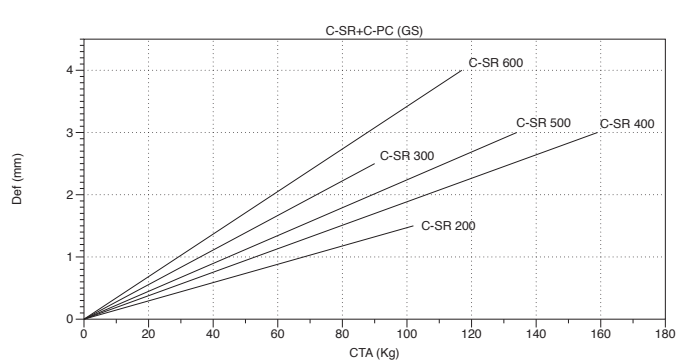



SUPPORTS

SR+PC (GC)

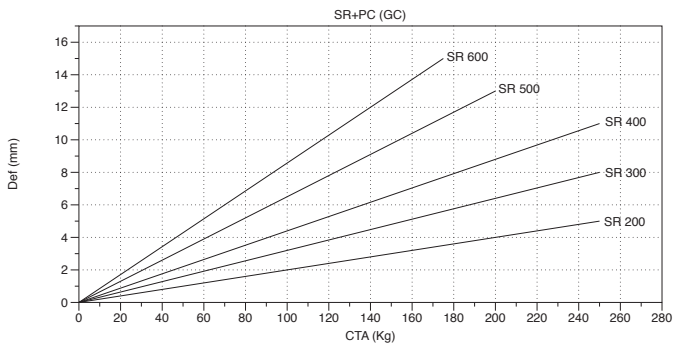

KSR + SR

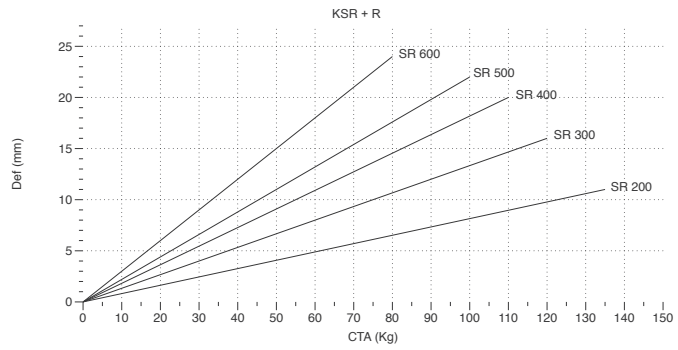

SHL

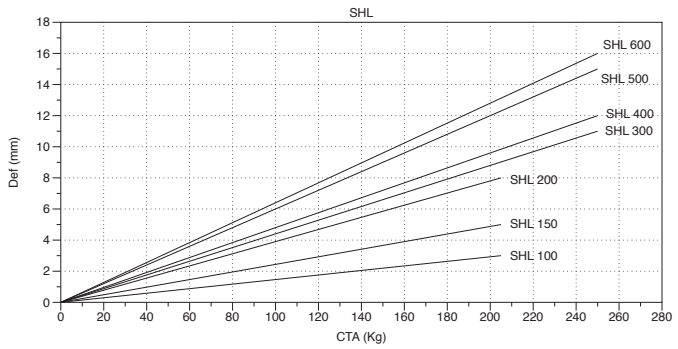

SHR

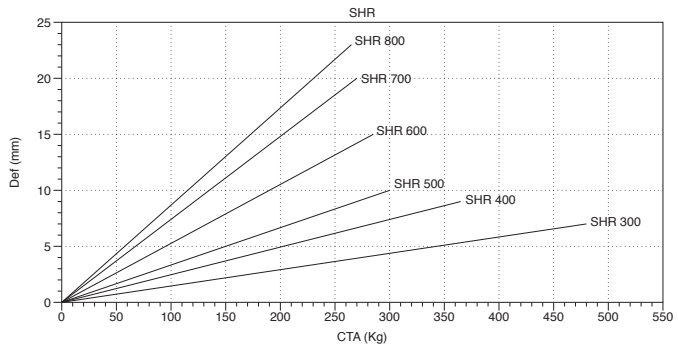

SHV

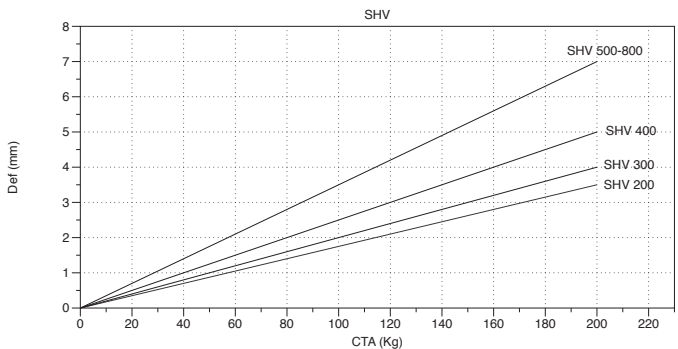

SP2

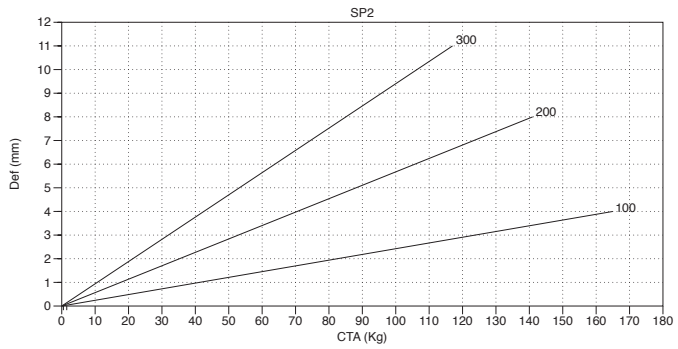



SUPPORTS

SP+R450

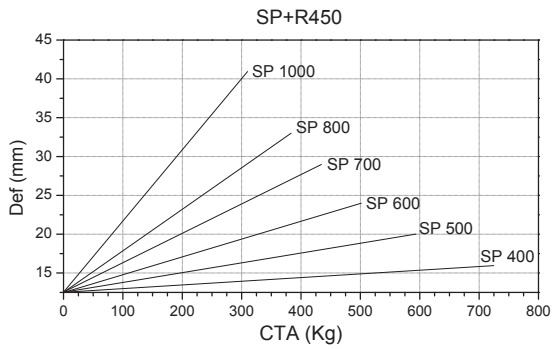

SPD+R450

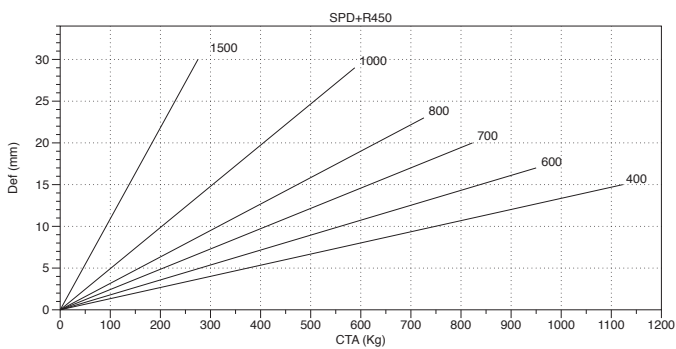

SUPPORTS

C-SHOT

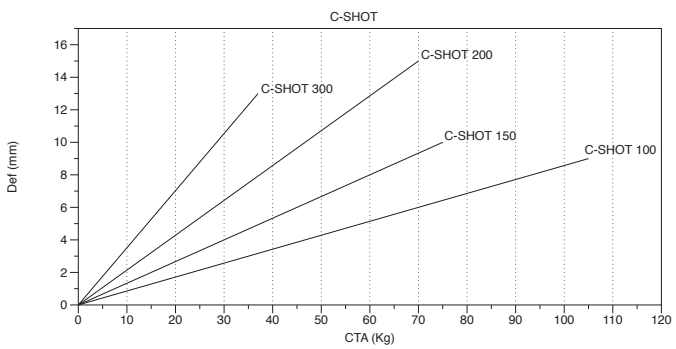

SHO 400

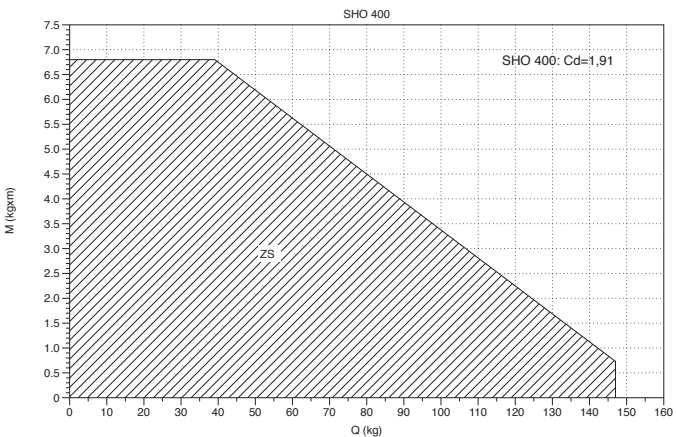

SPD

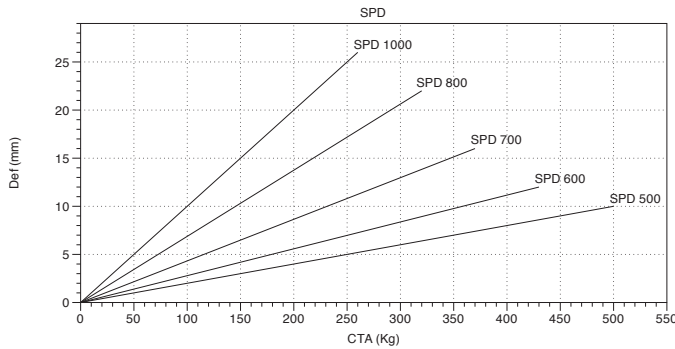

C-SVO+VRO

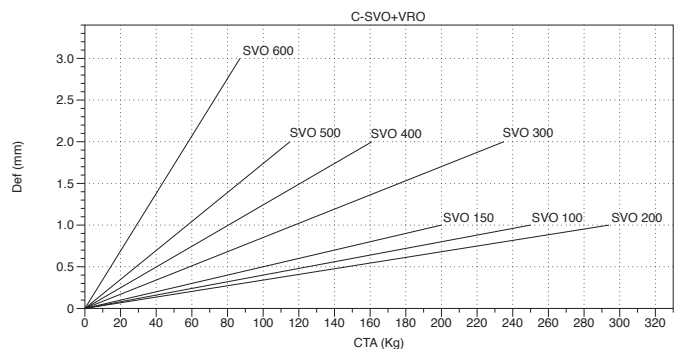

CT30+KCT3

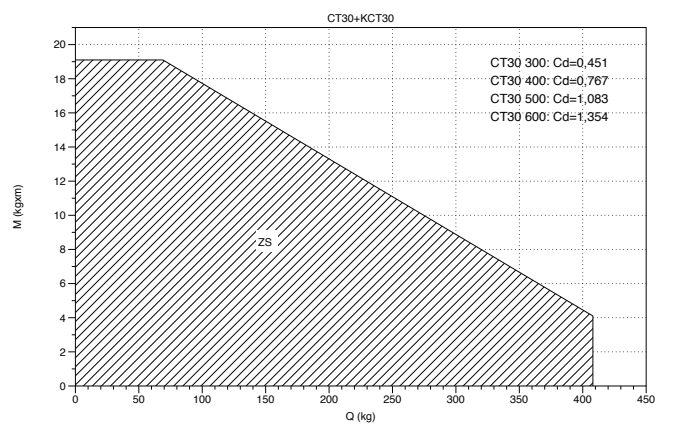

SUPPORTS

KPC + C-PC (GS)

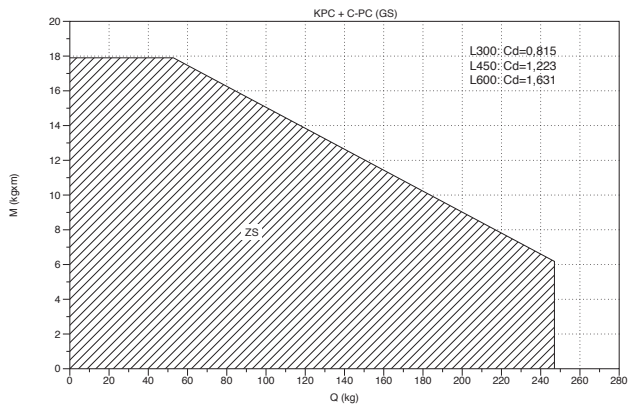

KPC + 2 x C-PC (GS)

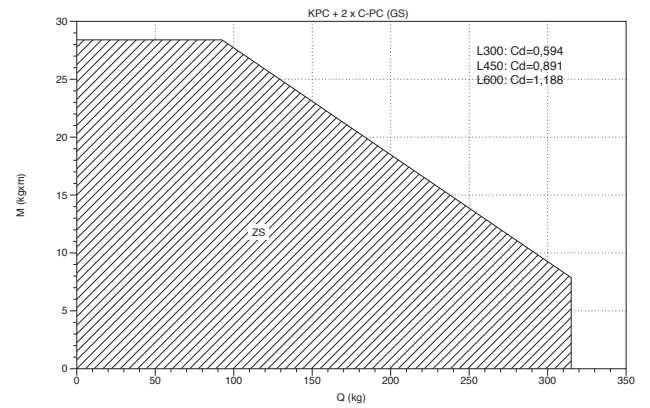

KLPC + C-PC L450 (GS)

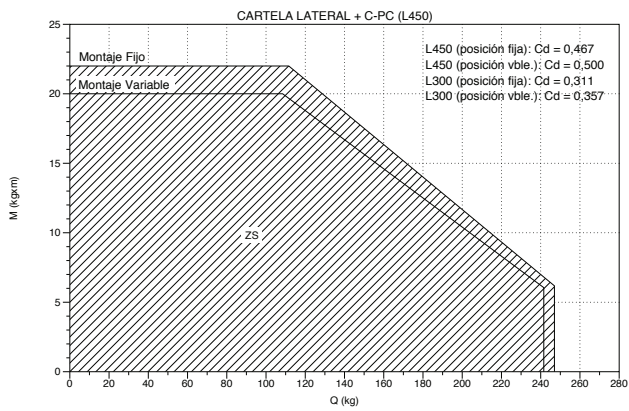

KLPC + C-PC L600 (GS)

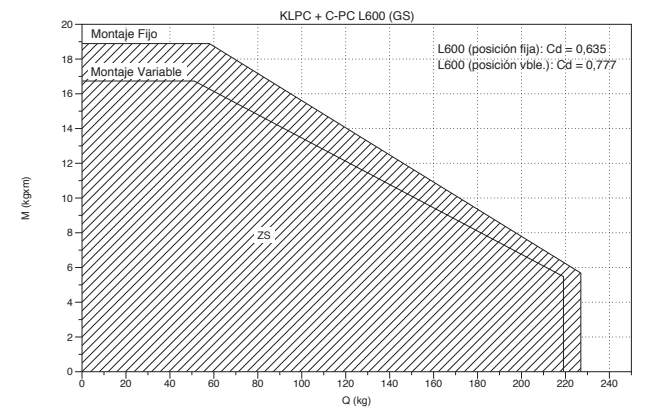

KPC2 + PC (GC)

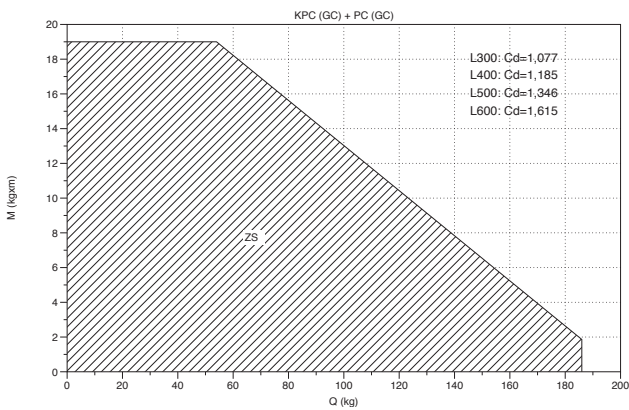

KLPC2 + PC (GC)

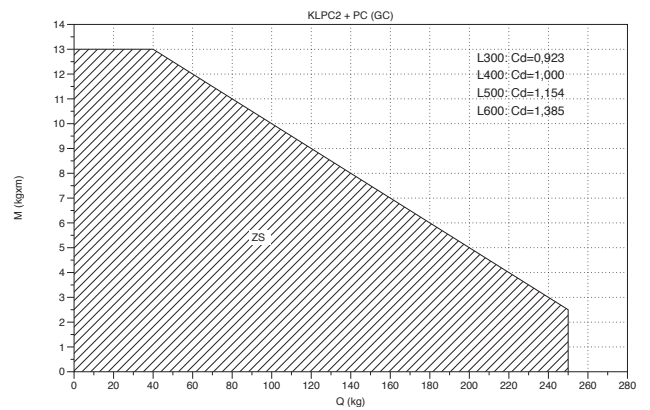



SUPPORTS

SU

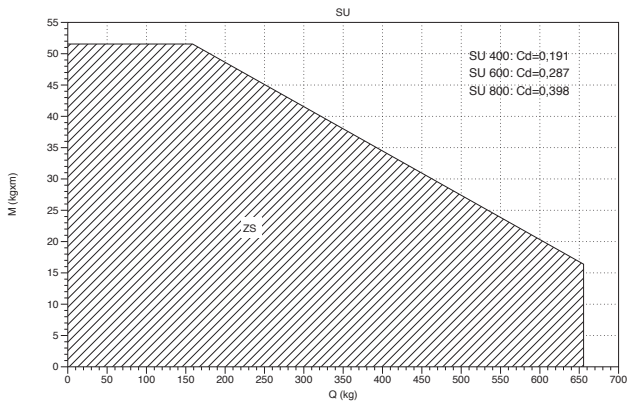

SU+R450

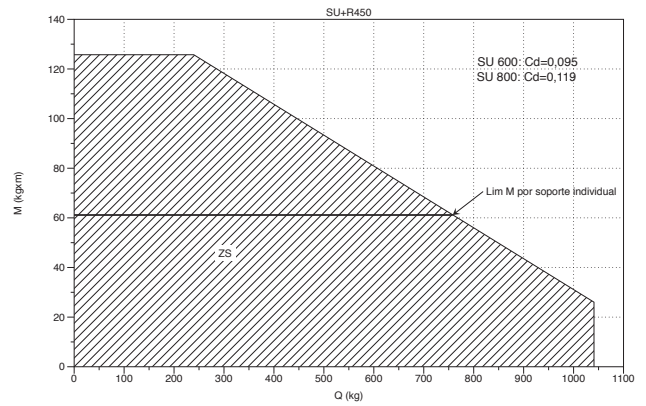

SUR

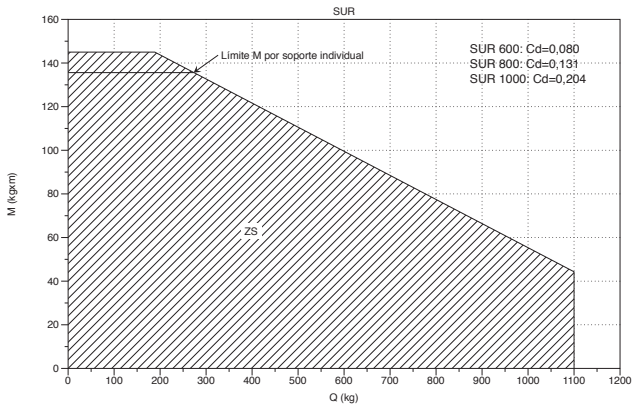

KI8 + I8

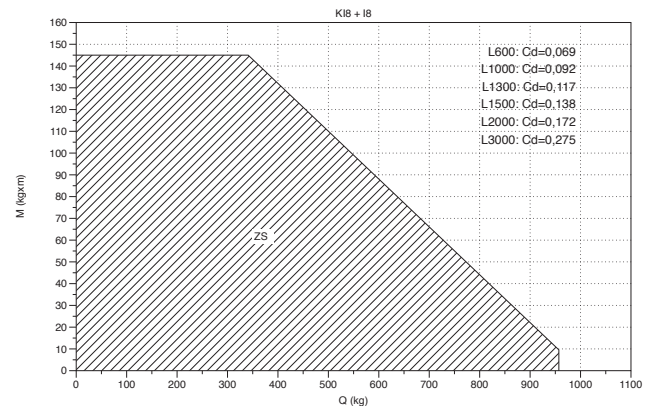

KA18 + I8

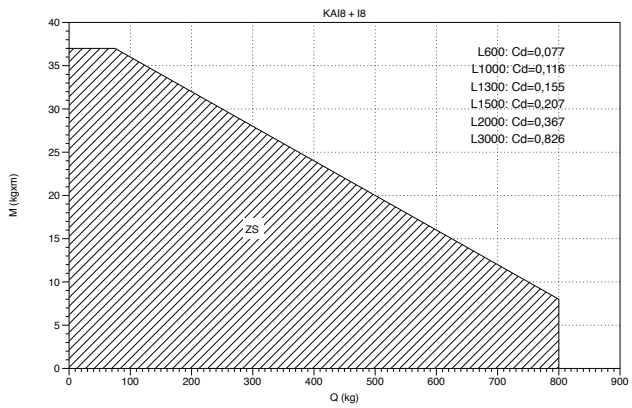

SP

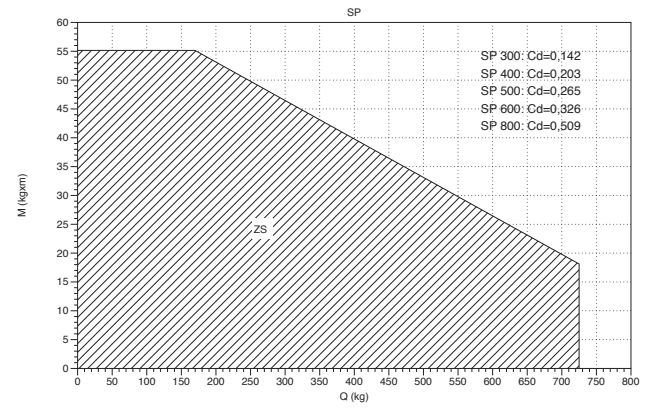

SP + R450

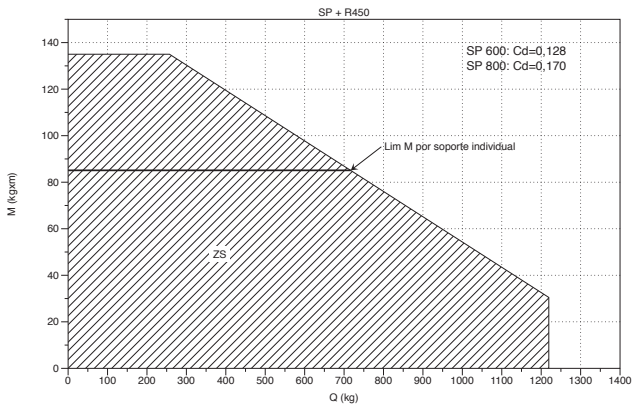

SPD

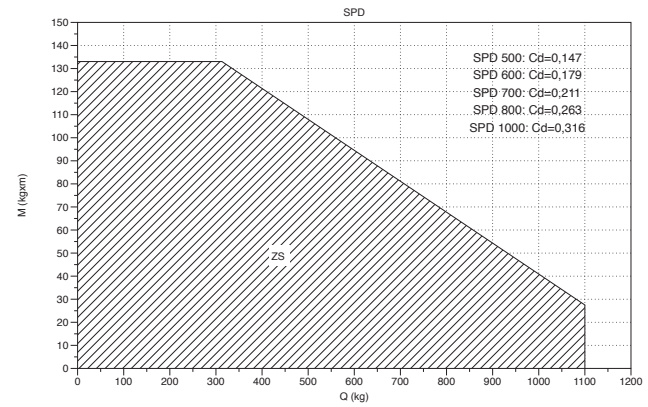



SUPPORTS

SPD + R450

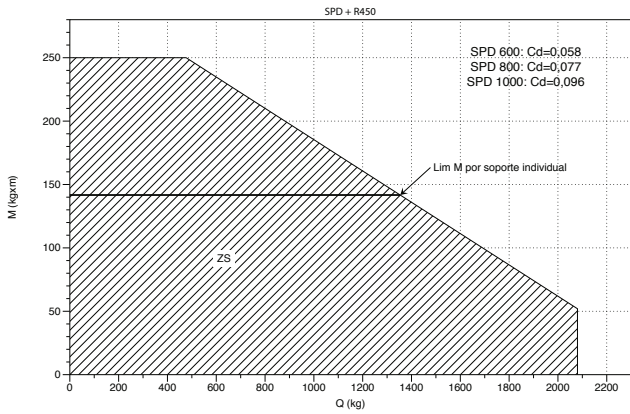

SUPPORTS

SV

B		CTA	
mm	inch	kg	Lb
100	4"	276	609
150	6"	260	573
200	8"	253	558
300	12"	207	456
400	16"	506	1116
500	20"	460	1014
600	24"	414	912





BASORPLAST

BPI (iEC 61537)

MODEL (HxB)	d = 1,5 m & T = 40°C d = 1 m & T = 60°C
	CTA kg/m (lb/ft)
60x100	23 (15,5)
60x150	28 (18,9)
60x200	39 (26,3)
60x300	45 (30,3)
100x200	79 (53,1)
100x300	92 (61,9)
100x400	101 (67,9)
100x600	118 (79,3)

BPE (UNE-EN 61537)

MODELO	Carga admisible (Kg/m)		MODELO	Carga admisible (Kg/m)
	Distancia 1 m	Distancia 1,5 m		Distancia 1,5 m
BPE-60x100	39	20	BPE-60x100	20
BPE-60x150	43	22	BPE-60x150	22
BPE-60x200	64	31	BPE-60x200	31
BPE-60x300	74	38	BPE-60x300	38
BPE-100x200	119	57	BPE-100x200	57
BPE-100x300	125	61	BPE-100x300	61
BPE-100x400	168	81	BPE-100x400	81
BPE-100x600	227	112	BPE-100x600	112

BASORPLAST SUPPORTS

SHG 100..300 (4" ..12")

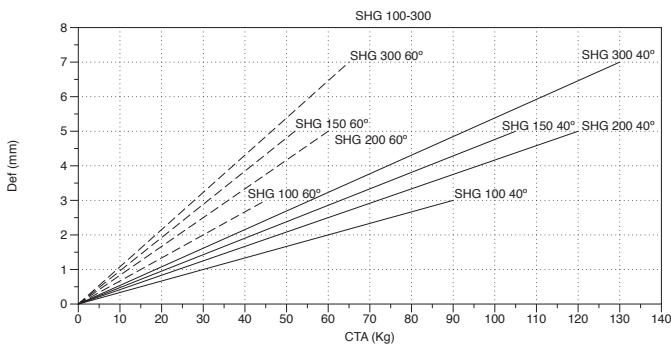

SHG 400..600 (16" ..24")

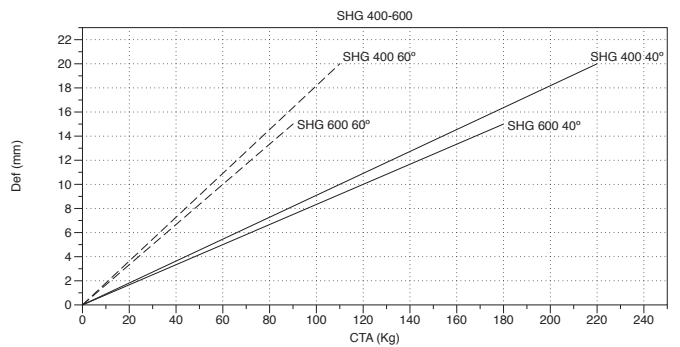

KSHGR + SHGR

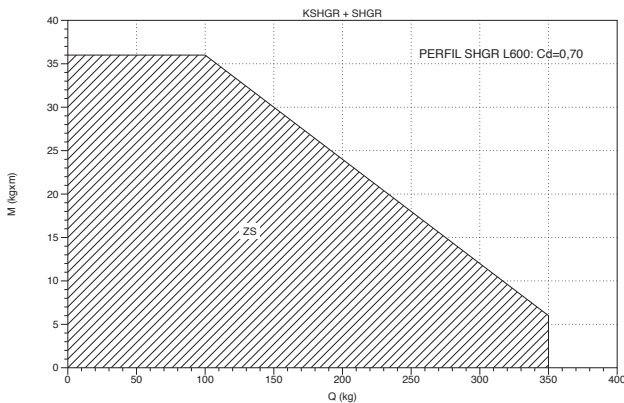

SHG

B		CTA 40°		CTA 60°	
mm	inch	kg	Lb	kg	Lb
100	4"	90	199	?	?
150	6"	105	232		
200	8"	120	265		?
300	12"	130	287	?	
400	16"	220	486		?
600	24"	180	397	?	?

PSHG

B		CTA 40°		CTA 60°	
mm	inch	kg	Lb	kg	Lb
100	4"	90	199	?	?
150	6"	105	232		
200	8"	120	265		?
300	12"	130	287	?	
400	16"	220	486		?
600	24"	180	397	?	?

SVG

B		CTA 40°		CTA 60°	
mm	inch	kg	Lb	kg	Lb
100	4"	384	846	192	423
150	6"	384	846	192	423
200	8"	384	846	192	423
300	12"	204	450	102	225
400	16"	120	263	60	131
600	24"	60	132	30	66



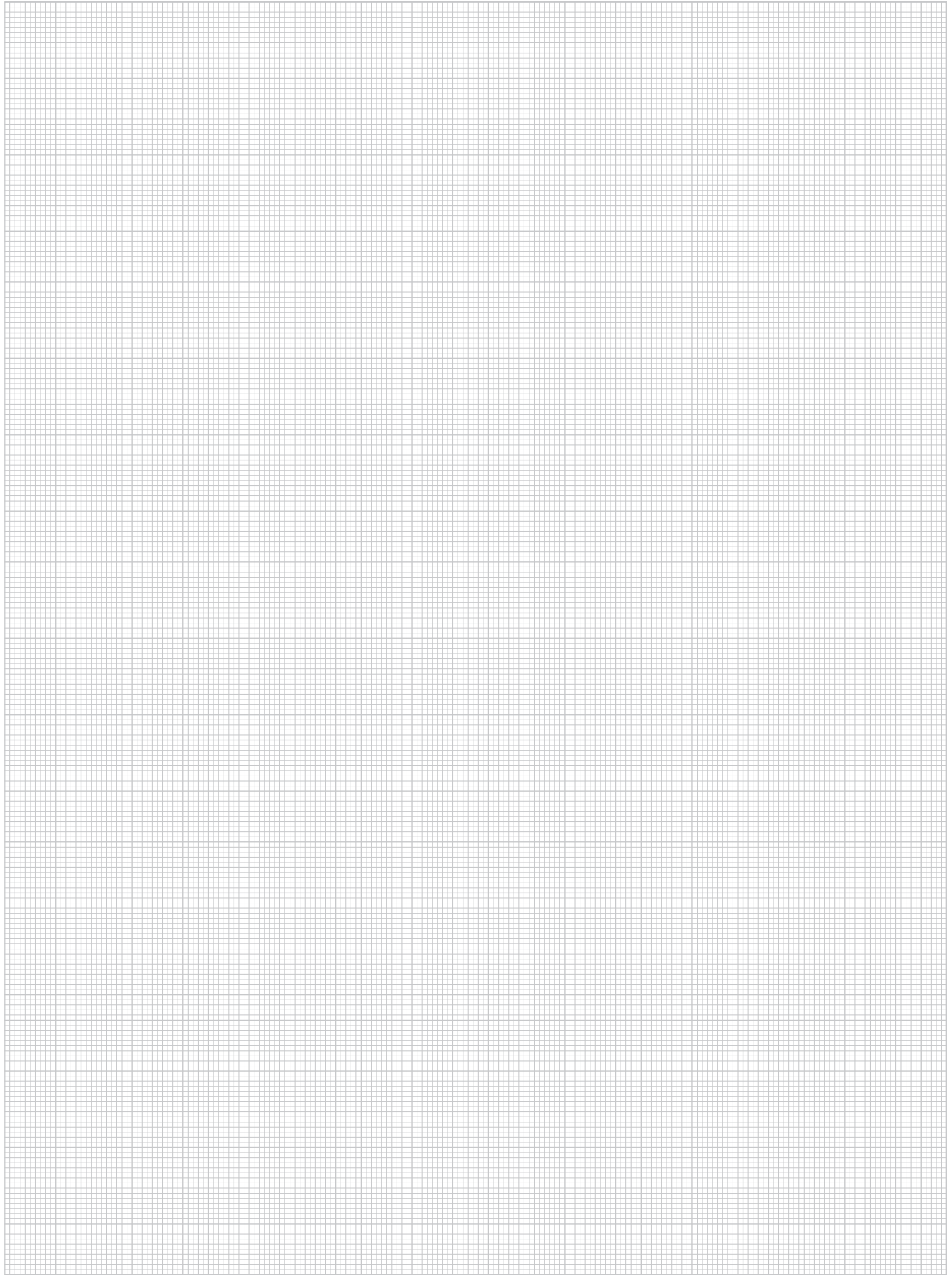

CONDIZIONI GENERALI DI VENDITA

Con il conferimento dell'ordine il committente accetta, senza alcuna esclusione, tutte le condizioni di vendita di seguito descritte :

- Tutti gli ordini effettuati a BASOR ELECTRIC srl sono regolati da queste condizioni generali di vendita e dalle condizioni particolari eventualmente previste dalle parti per le singole forniture. L'ordine di acquisto è vincolante ed irrevocabile per l'acquirente. BASOR ELECTRIC srl si riserva il diritto di accettarlo o meno. Tutti gli ordini dovranno pervenire per iscritto. Qualsiasi accordo verbale non impegna BASOR ELECTRIC srl.
- I termini di consegna si intendono come data di consegna della merce al trasportatore. Non si accettano reclami per ritardi di consegna non imputabili a BASOR ELECTRIC srl
- La merce viaggia accuratamente imballata a rischio e pericolo dell'acquirente, anche se spedita in porto franco. Con la consegna della merce al trasportatore ogni rischio si intende trasferito a capo dell'acquirente
- BASOR ELECTRIC srl garantisce che i materiali forniti sono esenti da difetti di montaggio o di materiale e che hanno la qualità necessaria per l'uso normale. La garanzia non comprende né il normale deperimento dovuto all'usura, né la conseguenza di un errato montaggio o stoccaggio, né guasti o rotture derivanti da incuria, imperizia o manomissione.
- I pagamenti vanno tassativamente effettuati alle scadenze fissate nelle condizioni particolari e riportate in fattura. In caso di ritardato pagamento verranno applicati interessi di mora, pari al tasso del "prime rate" ABI vigente al momento del ritardo con una maggiorazione di tre punti percentuali. Le contestazioni non sospendono i pagamenti che l'acquirente si impegna ad effettuare egualmente alle pattuite scadenze. Sulle fatture con importo inferiore a € 75,00 verranno addebitate € 5,00 per spese amministrative.
- Il diritto di reclamo riferito ai colli danneggiati oppure manomessi, deve tassativamente essere esercitato nei confronti del Corriere e contestualmente alla consegna della merce.
- Non verranno accettati resi.
- Per ogni controversia è competente il Foro di Parma. Le informazioni contenute in questo listino sono a titolo informativo e non a titolo contrattuale.



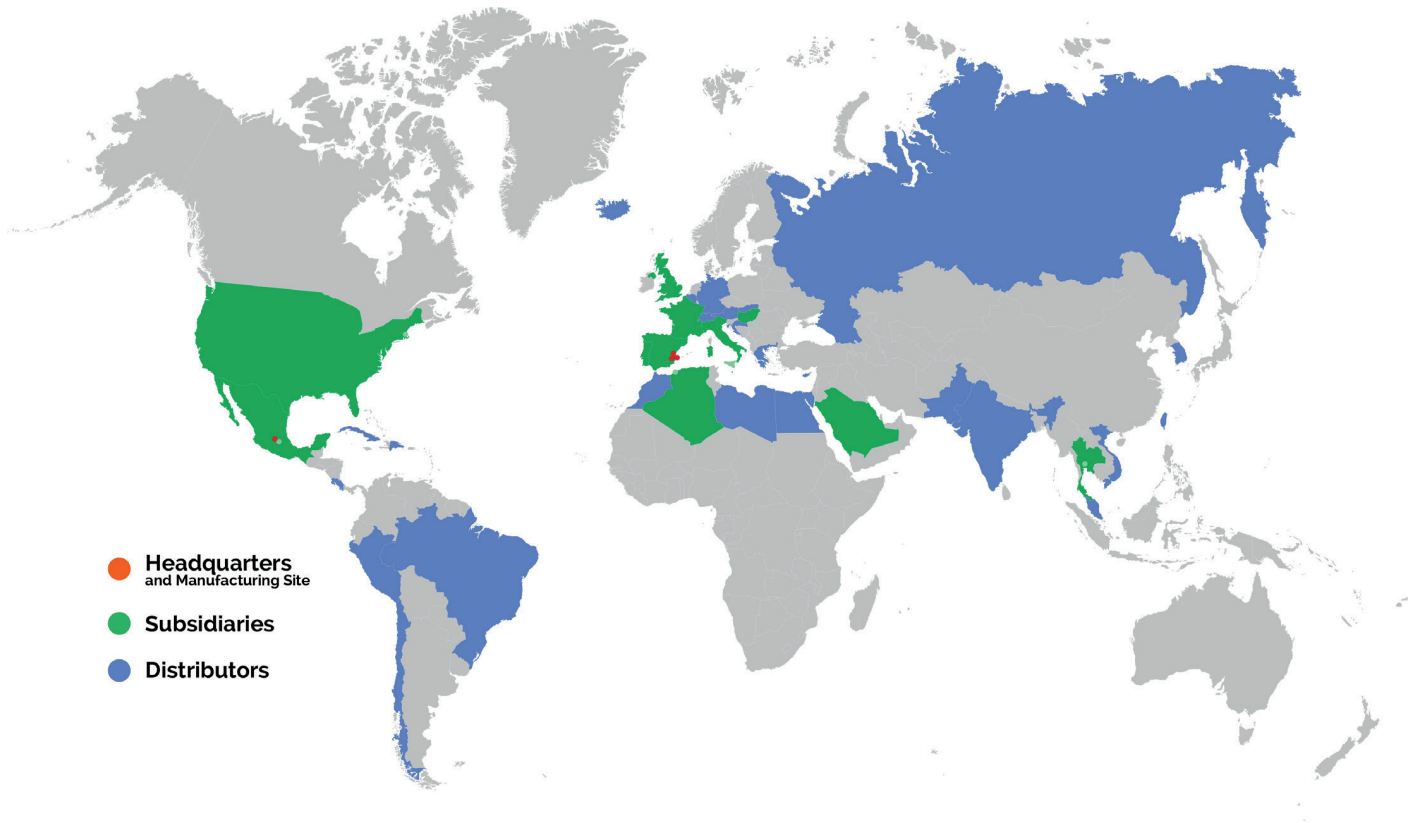

- **Headquarters**
and Manufacturing Site
- **Subsidiaries**
- **Distributors**

SPAIN HEADQUARTERS

Avenida Alcodar 45-47
46701 Gandia (Valencia)
T. +34.962.876.695

MEXICO Basor México SAPI

ITALY Basor Electric SRL

FRANCE Basor France

PORTUGAL Basor Caminho de Cabos

UNITED KINGDOM Basor Electric LTD

HUNGARY Basor Elektro KFT

ARGELIA Basor SARL M.N.A Equipments

THAILAND Basor THAI

USA Basor Electric Inc.

PERÚ Basor Perú

BEGREEN
CABLEMANAGEMENTSYSTEM

BASOR ELECTRIC, S.R.L

**Via Franklin, 31
43122 Parma IT
T. +39.0521.798360**

**www.basor.com/it
commerciale@basor.com**



LinkedIn
Basor Electric S.A



Twitter
@Basorelectric



Youtube
[youtube.com/user/
basorelectric](https://youtube.com/user/basorelectric)