



P. 07

P. 13

P. 18

P. 21



	<p><b>C-SHO</b> <span>GS GC i304</span></p> <p>98-45 kg (217-100 lb) P. 8</p>	<p><b>SCR</b> <span>GS GC i304</span></p> <p>70-60 kg (155-133 lb) P. 8</p>	<p><b>SRB</b> <span>GS GC</span></p> <p>70-60 kg (155-133 lb) P. 8</p>	
	<p><b>SHL</b> <span>GC</span></p> <p>250-205 kg (550 - 450 lb) P. 9</p>	<p><b>SHR</b> <span>GC</span></p> <p>480 - 265 kg (1058 - 584 lb) P. 9</p>	<p><b>SP2</b> <span>GC</span></p> <p>165-117 kg (364-258 lb) P. 9</p>	
	<p><b>SPD2</b> <span>GC</span></p> <p>380-230 kg (838-508 lb) P. 9</p>	<p><b>SP</b> <span>GC</span></p> <p>350-200 kg (772-441 lb) P. 10</p>	<p><b>SPD</b> <span>GC</span></p> <p>500-260 kg (1103-574 lb) P. 10</p>	<p><b>SHST</b> <span>GC</span></p> <p>150 - 100 kg (331 - 221 lb) P. 12</p>
		<p><b>KS + SCR</b> <span>GS GC</span></p> <p>60-40 kg (133-89 lb) P. 8 / 11</p>	<p><b>KS + SRB</b> <span>GS GC</span></p> <p>60-40 kg (133-89 lb) P. 8 / 11</p>	<p><b>KSR + SR</b> <span>GC</span></p> <p>135-80 kg (298-177 lb) P. 11</p>
			<p><b>C-SHOT</b> <span>GS GC i304</span></p> <p>105-37 kg (232-82 lb) P. 14</p>	<p><b>C-SVO + VR8</b> <span>GS GC i304</span></p> <p>250-87 kg (552-192 lb) P. 14</p>
			<p><b>SV</b> <span>GS GC i304</span></p> <p>120-90 kg (265-199 lb) P. 19</p>	<p><b>PBF</b></p> <p>250 kg (551 lb) P. 19</p>

	<p><b>SVP+SP</b> <span style="color: red;">GC</span></p> <p><b>350-200 kg (772-441 lb)</b> P. 10</p>	<p><b>I8 + SHV</b> <span style="color: red;">GC</span></p> <p><b>200 kg (441 lb)</b> P. 11</p>	
	<p><b>C-SHO400+C-SHO</b> <span style="color: blue;">GS</span> <span style="color: red;">GC</span> <span style="color: blue;">i304</span></p> <p><b>80-39 kg (177-86 lb)</b> P. 14</p>	<p><b>SUL+SCR/SRB</b> <span style="color: blue;">GS</span> <span style="color: red;">GC</span></p> <p><b>315-106 kg (695-234 lb)</b> P. 15</p>	<p><b>SU/SUR + SCR/SRB/SHL/SHR</b> <span style="color: blue;">GS</span> <span style="color: red;">GC</span></p> <p><b>431-160 kg (951-353 lb) / 705-310 kg (1555-684 lb)</b> P. 15 / 20</p>
	<p><b>SZ+SCR/SRB</b> <span style="color: red;">GC</span></p> <p><b>429-167 kg (946-369 lb)</b> P. 17 / 20</p>	<p><b>SP3S + SHST</b> <span style="color: blue;">GS</span> <span style="color: red;">GC</span></p> <p><b>328-98 kg (723-216 lb)</b> P. 16</p>	<p><b>SP+SP/SHL</b> <span style="color: red;">GC</span></p> <p><b>470-170 kg (1037-375 lb)</b> P. 16 / 20</p>
	<p><b>SPD+SP/SHR</b> <span style="color: red;">GC</span></p> <p><b>837-313 kg (1846-691 lb)</b> P. 16 / 20</p>		

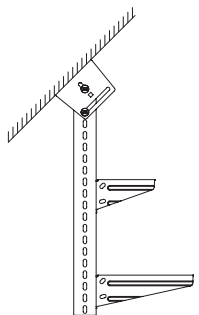
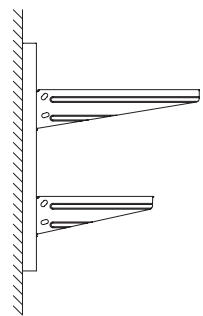
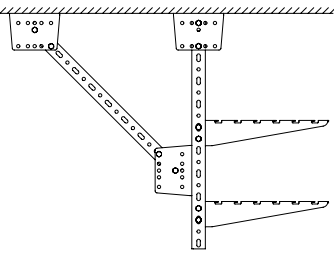
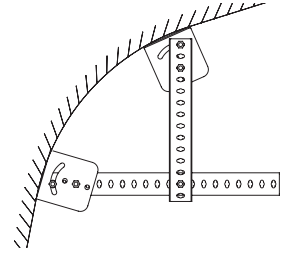

**CT30**



P. 23



P. 23

**PC**



P. 24 / 25

**41X41X2-3S + SBL**



P. 26

**I8**



P. 17 / 26 / 27

**41/82**





UNE-EN 61537  
UNE 23727



UNE-EN 61537



150°C  
-50°C  
UNE-EN 61537



CTA kg (lb)

		B mm (inch)										
		50 (2")	100 (4")	150 (6")	200 (8")	300 (12")	400 (16")	500 (20")	600 (24")	700 (28")	800 (32")	1000 (40")
	<b>C-SHO</b> <b>3 6 9A</b>	-	98 (217)	90 (199)	69 (153)	45 (100)	-	-	-	-	-	-
	<b>SCR</b> <b>3 6 9A</b>	70 (155)	70 (155)	60 (133)	60 (133)	60 (133)	60 (133)	60 (133)	60 (133)	60 (133)	-	-
	<b>SRB</b> <b>3 6</b>	-	70 (155)	60 (133)	60 (133)	60 (133)	60 (133)	60 (133)	60 (133)	60 (133)	-	-
	<b>SHL</b> <b>6</b>	-	205 (450)	205 (450)	205 (450)	250 (550)	250 (550)	250 (550)	250 (550)	-	-	-
	<b>SP2</b> <b>6</b>	-	165 (364)	-	141 (311)	117 (258)	-	-	-	-	-	-
	<b>SPD2</b> <b>6</b>	-	380 (838)	-	325 (717)	268 (591)	230 (508)	-	-	-	-	-
	<b>SHR</b> <b>6</b>	-	-	-	-	480 (1058)	365 (804)	300 (661)	285 (628)	270 (595)	265 (584)	-
	<b>SP</b> <b>6</b>	-	350 (772)	350 (772)	350 (772)	290 (640)	250 (552)	220 (486)	200 (441)	-	-	-
	<b>SPD</b> <b>6</b>	-	-	-	-	500 (1103)	500 (1103)	500 (1103)	430 (948)	370 (816)	320 (706)	260 (574)
	<b>SP+R450</b> <b>6</b>	-	-	-	-	-	724 (1597)	592 (1306)	501 (1105)	434 (957)	383 (845)	310 (684)
	<b>SPD+R450</b> <b>6</b>	-	-	-	-	-	-	1123 (2476)	950 (2095)	823 (1815)	726 (1601)	588 (1297)
	<b>SHST</b> <b>3 6</b> <b>N</b>	-	150 (331)	150 (331)	150 (331)	150 (331)	120 (265)	100 (221)	100 (221)	-	-	-
	<b>SVP+SP</b> <b>6</b>	-	-	350 (772)	350 (772)	290 (640)	250 (552)	220 (486)	200 (441)	-	-	-
	<b>I8+SHV</b> <b>6</b>	-	-	-	-	200 (441)	200 (441)	200 (441)	200 (441)	200 (441)	200 (441)	-
	<b>KS+SCR/SRB</b> <b>3 6</b>	60 (133)	60 (133)	60 (133)	60 (133)	60 (133)	55 (122)	50 (111)	40 (89)	40 (89)	-	-
	<b>KSR+SR</b> <b>3 6</b>	-	-	-	135 (298)	120 (265)	110 (243)	100 (221)	80 (177)	-	-	-

BASORSUPPORT

**C-SHO**



C-SHO



PSHO



	B		e	CTA		GS		GC		e i304		i304	
	mm	inch		mm	kg	lb	REF.	kg/ud	REF.	kg/ud	mm	REF.	kg/ud
C-SHO 100	100	4"	1,5	98	217	2/7230	0,38	2/7239	0,41	1,5	2/7490	0,29	
C-SHO 150	150	6"	2	90	199	2/7231	0,43	2/7240	0,47	1,5	2/7491	0,34	
C-SHO 200	200	8"	2	69	153	2/7232	0,49	2/7241	0,53	1,5	2/7492	0,40	
C-SHO 300	300	12"	2	45	100	2/7233	0,55	2/7242	0,59	1,5	2/7493	0,50	
PSHO	-	-	2	-	-	2/6240	-	2/6318	-	-	-	-	

TFSO (2/0894)



B1 (2/4356-EZ / 2/6826-GC)



TFSO

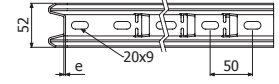
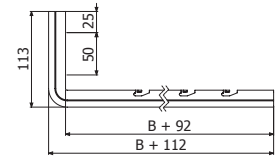

C-SHO

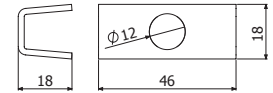

PSHO



**SCR**

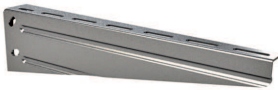

	B		e	CTA		GS		GC		e i304		i304	
	mm	inch		mm	kg	lb	REF.	kg/ud	REF.	kg/ud	mm	REF.	kg/ud
SCR 50	50	2"	1,5	70	155	2/0975	0,19	2/3450	0,20	1,5	2/0994	0,12	
SCR 100	100	4"	1,5	70	155	2/0976	0,24	2/0980	0,27	1,5	2/0995	0,22	
SCR 150	150	6"	1,5	60	133	2/0977	0,30	2/0981	0,33	1,5	2/0996	0,27	
SCR 200	200	8"	1,5	60	133	2/0978	0,38	2/0982	0,42	1,5	2/4691	0,32	
SCR 300	300	12"	2	60	133	2/0997	0,66	2/1002	0,68	1,5	2/1020	0,42	
SCR 400	400	16"	2	60	133	2/0998	0,83	2/1003	0,85	1,5	2/1021	0,52	
SCR 500	500	20"	2	60	133	2/0999	0,95	2/1004	1,03	1,5	2/4464	0,83	
SCR 600	600	24"	2	60	133	2/1000	1,11	2/1005	1,20	1,5	2/1022	0,97	
SCR 750	750	30"	2	60	133	2/3438	1,50	2/1006	1,81	-	-	-	

B1 (2/4356-EZ / 2/6826-GC)

CTBF (2/4362-EZ / 2/7132-GC / 2/4923-i304)

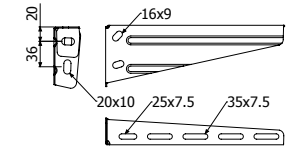

SCR 50/100/200/300/400

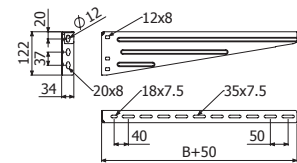

SCR 500/600/750



**SRB**

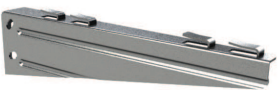

		B		e	CTA		GS		GC	
		mm	inch		mm	kg	lb	REF.	kg/ud	REF.
SRB 100	2	100	4"	1,5	70	155	2/6372	0,25	2/6379	0,27
SRB 150	2	150	6"	1,5	60	133	2/6373	0,26	2/6380	0,29
SRB 200	3	200	8"	1,5	60	133	2/6374	0,38	2/6381	0,42
SRB 300	4	300	12"	2	60	133	2/6375	0,66	2/6382	0,68
SRB 400	4	400	16"	2	60	133	2/6376	0,80	2/6383	0,85
SRB 500	4	500	20"	2	60	133	2/6377	1,01	2/6384	1,09
SRB 600	4	600	24"	2	60	133	2/6378	1,11	2/6385	1,20

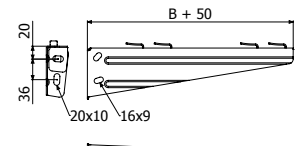

SRB 100/150/200/300/400

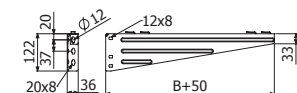

SRB 500

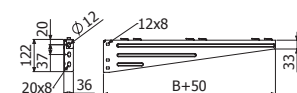

SRB 600

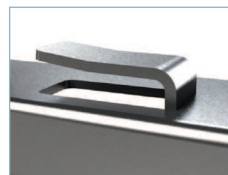



**SHL**



	B		e	ep	H		CTA		GC		i304		i 3 1 6
	mm	inch	mm	mm	mm	inch	kg	lb	REF.	kg/ud	REF.	kg/ud	
SHL 100	100	4"	1,5	4	47	1 6/7"	205	450	2/6866	0,33	2/17141	0,30	
SHL 150	150	6"	1,5	4	53	2"	205	450	2/6867	0,39	2/17142	0,35	
SHL 200	200	8"	1,5	4	58	2 2/7"	205	450	2/6868	0,51	2/17143	0,46	
SHL 300	300	12"	1,5	6	68	2 2/3"	250	550	2/6869	0,69	2/17144	0,62	
SHL 400	400	16"	1,5	6	79	3 1/9"	250	550	2/6870	0,98	2/17145	0,88	
SHL 500	500	20"	2	6	89	3 1/2"	250	550	2/6871	1,16	2/17146	1,04	
SHL 600	600	24"	2	6	100	4"	250	550	2/6872	1,51	2/17147	1,36	

- B1 (2/4356-EZ / 2/6826-GC)
- CTBF (2/4362-EZ / 2/7132-GC)
- BFE (2/0863-GC) + B2 (2/6792-GC)

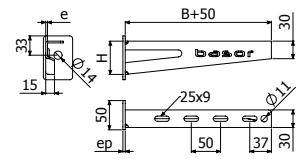

SHL 100/150/200

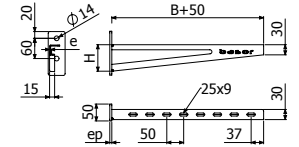

SHL 300/400/500/600

**SHR**



	B		e	ep	H		CTA		GC		i 3 0 4 / i 3 1 6
	mm	inch	mm	mm	mm	inch	kg	lb	REF.	kg/ud	
SHR 300	300	12"	2,5	6	68	2 2/3"	480	1058	2/5525	1,29	
SHR 400	400	16"	2,5	6	79	3 1/9"	365	804	2/1023	1,57	
SHR 500	500	20"	2,5	6	89	3 1/2"	300	661	2/1024	1,86	
SHR 600	600	24"	2,5	6	100	4"	285	628	2/1025	2,15	
SHR 700	700	28"	2,5	6	110	4 1/3"	270	595	2/1026	2,43	
SHR 800	800	32"	2,5	6	120	4 5/7"	265	584	2/1027	2,72	

- B1 (2/4356-EZ / 2/6826-GC)
- CTBF (2/4362-EZ / 2/7132-GC)
- BFE (2/0863-GC) + B2 (2/6792-GC)

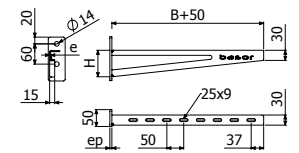

**SP2**



	B		e	ep	CTA		GC	
	mm	inch	mm	mm	kg	lb	REF.	kg/ud
SP2 100	100	4"	2	4	165	364	2/8778	0,53
SP2 200	200	8"	2	4	141	311	2/8779	0,61
SP2 300	300	12"	2	4	117	258	2/8780	0,88

- B1 (2/4356-EZ / 2/6826-GC) + DIN9021 M6 (2/7023-EZ / 2/7022-i304)
- CFBFR41 (2/10284)
- DIN933 M8x25 (0/0318-i304) + TAD M8 (0/0494-EZ)

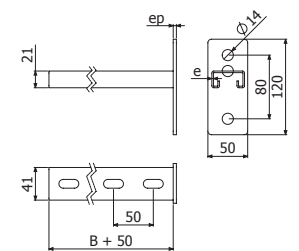

**SPD2**



	B		e	ep	CTA		GC	
	mm	inch	mm	mm	kg	lb	REF.	kg/ud
SPD2 100	100	4"	2	4	380	838	-	0,74
SPD2 200	200	8"	2	4	325	717	2/8781	1,07
SPD2 300	300	12"	2	4	265	591	2/8782	1,40
SPD2 400	400	16"	2	4	230	508	2/8783	1,73

- CFBFR41 (2/10284)
- DIN933 M8x25 (0/0318-i304) + TAD M8 (0/0494-EZ) + BFE (2/0863-GC)

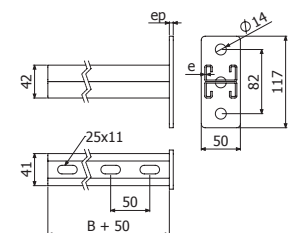



**SP**

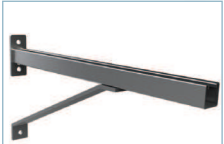

	B		e	ep	SP		SP+REF		GC	
	mm	inch	mm	mm	kg	lb	kg	lb	REF.	kg/ud
SP 100	100	4"	2,5	4	350	772	-	-	2/6495	0,58
SP 150	150	6"	2,5	4	350	772	-	-	2/4939	0,71
SP 200	200	8"	2,5	4	350	772	-	-	2/4733	0,84
SP 300	300	12"	2,5	4	290	640	-	-	2/4734	1,11
SP 400	400	16"	2,5	4	250	552	724	1597	2/1036	1,38
SP 500	500	20"	2,5	4	220	486	592	1306	2/1037	1,64
SP 600	600	24"	2,5	6	200	441	501	1105	2/4938	1,91
SP 700	700	28"	2,5	6	-	-	434	957	-	2,35
SP 800	800	32"	2,5	6	-	-	383	845	2/1038	2,44
SP 1000	1000	40"	2,5	6	-	-	310	684	2/5086	3,06
R450	450	18"	-	8	-	-	-	-	2/7325	3,39

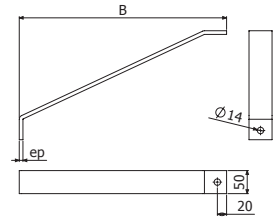
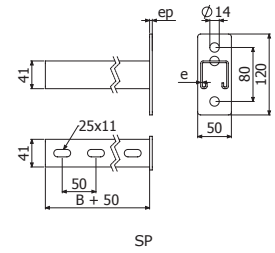

- ISO7380 M6x25 (0/1064-EZ / 2/9995-00880-i304) + TM41 M6 (0/0427-EZ / 2/8225-GC)
- CFBFR41 (2/10284) / ISO7380 M6x25 (0/1064-EZ / 2/9995-00880-i304) + SSC (2/2064-EZ / 2/0363-GC) + TM41 M6 (0/0427-EZ / 2/8225-GC)
- DIN933 M10x30 (0/0320-i304) + BFE M10 (2/0864-GC) + TM41 M10 (0/1071-GC)



**SPD**

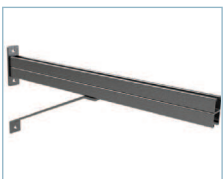

	B		e	ep	SPD		SPD+REF		GC	
	mm	inch	mm	mm	kg	lb	kg	lb	REF.	kg/ud
SPD 300	300	12"	2,5	8	500	1103	-	-	2/6251	2,12
SPD 400	400	16"	2,5	8	500	1103	-	-	2/6250	2,65
SPD 500	500	20"	2,5	8	500	1103	1123	2476	2/6272	3,18
SPD 600	600	24"	2,5	8	430	948	950	2095	2/5621	3,71
SPD 700	700	28"	2,5	8	370	816	823	1815	2/6273	4,24
SPD 800	800	32"	2,5	8	320	706	726	1601	2/6274	4,77
SPD 1000	1000	40"	2,5	8	260	574	588	1297	2/4641	5,84
SPD 1500	1500	60"	2,5	8	-	-	275	606	2/4642	8,73
R450	450	18"	-	8	-	-	-	-	2/7325	3,39

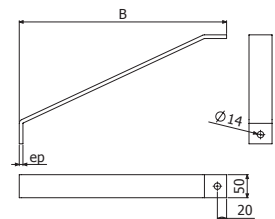
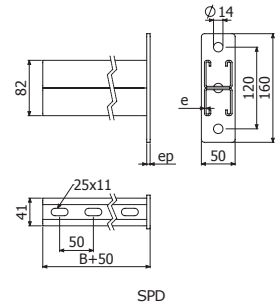

- ISO7380 M6x25 (0/1064-EZ / 2/9995-00880-i304) + TM41 M6 (0/0427-EZ / 2/8225-GC)
- CFBFR41 (2/10284) / ISO7380 M6x25 (0/1064-EZ / 2/9995-00880-i304) + SSC (2/2064-EZ / 2/0363-GC) + TM41 M6 (0/0427-EZ / 2/8225-GC)
- DIN933 M10x30 (0/0320-i304) + BFE M10 (2/0864-GC) + TM41 M10 (0/1071-GC)



**SVP**



	e	L		Mmax	GC		
		mm	inch		kg/m	REF.	kg/ud
SVP 500	2	2	500	20"	40,9	2/3633	1,26
SVP 700	3	2	700	28"	40,9	2/5953	1,76
SVP 800	3	2	800	32"	40,9	2/4958	1,98
SVP 1000	3	2	1000	40"	40,9	2/6340	2,50

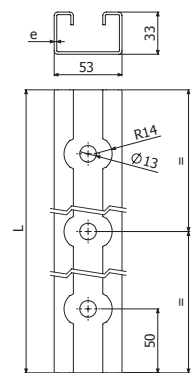

- SHL/SHR/SP/SPD + DIN933 M10x30 (0/0320-i304) + TM41 M10 (0/1071-GC)





**I8 + SHV + BI8**



SHV



I8

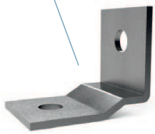

BI8

	L	B	BRD P	e	ep	H		CTA		GC	
	mm	inch	n	mm	mm	mm	inch	kg	lb	REF.	kg/ud
I8 600	600	24"	3	-	-	-	-	-	-	2/6345	3,49
I8 1000	1000	40"	3	-	-	-	-	-	-	2/6346	5,81
I8 1300	1300	51" 1/6	4	-	-	-	-	-	-	2/6347	6,55
I8 1500	1500	59"	5	-	-	-	-	-	-	2/6348	7,55
I8 2000	2000	78" 3/4	6	-	-	-	-	-	-	2/6349	11,62
I8 3000	3000	118" 1/9	8	-	-	-	-	-	-	2/6350	17,43
SHV 200	200	8"	-	2,5	3	58	2 2/7	200	441	2/6058	0,99
SHV 300	300	12"	-	2,5	3	68	2 2/3	200	441	2/6271	1,28
SHV 400	400	16"	-	2,5	3	79	3 1/9	200	441	2/6259	1,58
SHV 500	500	20"	-	2,5	3	89	3 1/2	200	441	2/6057	1,88
SHV 600	600	24"	-	2,5	3	100	4	200	441	2/6275	2,17
SHV 700	700	28"	-	2,5	3	110	4 1/3	200	441	2/6276	2,47
SHV 800	800	32"	-	2,5	3	120	4 5/7	200	441	2/6277	2,77
BI8	-	-	-	-	-	-	-	-	-	2/6342	0,19

SHV + 2 x DIN 933 M10x30 (0/0320) + 2 x DIN 934 M10 (0/0343)

B1 (2/4356-EZ / 2/6826-GC)

CTBF (2/4362-EZ / 2/7132-GC)

BFE (2/0863-GC) + B2 (2/6792-GC)

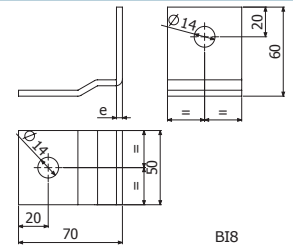
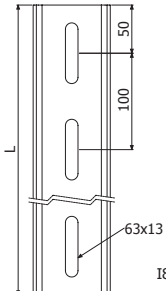
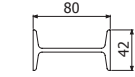
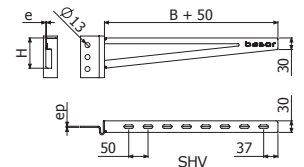

BASORSUPPORT

**KS**

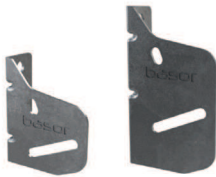

KS



KS + SCR

	H		GS		GC		i
	mm	inch	REF.	kg/ud	REF.	kg/ud	
KS 50_400	76	3"	2/7211	0,22	2/7215	0,23	304
KS 500_750	94	3 5/7"	2/6289	0,43	2/5881	0,44	4

SCR / SRB + 2/100 B2 (2/6792-GC / 2/4926-EZ)

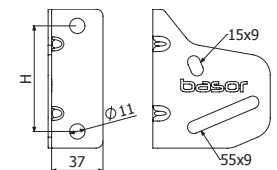

**KSR + C-SR**



KSR+C-SR



KSR

	B	e	H		A		CTA		GC		i
	mm	inch	mm	inch	mm	inch	kg	lb	REF.	kg/ud	
C-SR 200	200	8"	1,5	67	2 2/3"	30	1 1/6"	102	225	2/3460	0,61
C-SR 300	300	12"	1,5	67	2 2/3"	30	1 1/6"	90	198	2/1032	0,83
C-SR 400	400	16"	1,5	100	4"	60	2 1/3"	159	351	2/1033	1,22
C-SR 500	500	20"	1,5	100	4"	60	2 1/3"	134	295	2/1034	1,48
C-SR 600	600	24"	1,5	100	4"	60	2 1/3"	117	258	2/1035	1,84
KSR	-	-	2	-	-	-	-	-	-	2/6828	0,35

KSR → 1 x CT2 M8x75 (2/6793) + 2/100 B2 (2/6792-GC)

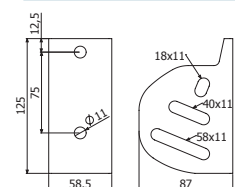
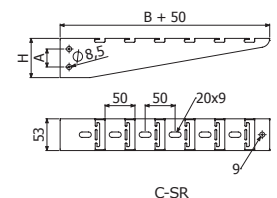

KSR



SHST



	L		e	CTA		GS		GC	
	mm	inch		mm	kg	lb	REF.	kg/ud	REF.
SHST 100	100	4"	1,5	150	331	2/14489	0,20	2/14496	0,22
SHST 150	150	6"	1,5	150	331	2/14490	0,26	2/14497	0,29
SHST 200	200	8"	1,5	150	331	2/14491	0,31	2/14498	0,34
SHST 300	300	12"	2	150	331	2/14492	0,42	2/14499	0,45
SHST 400	400	16"	2	120	265	2/14493	0,54	2/14500	0,58
SHST 500	500	20"	2	100	221	2/14494	0,65	2/14501	0,70
SHST 600	600	24"	2	100	221	2/14495	0,76	2/14502	0,82

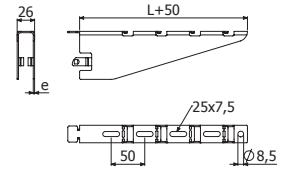

B1 (2/4356-EZ / 2/6826-GC)

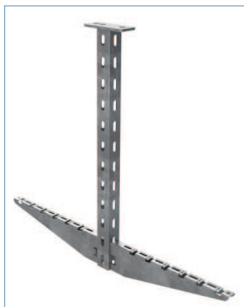

SP3S + SHST

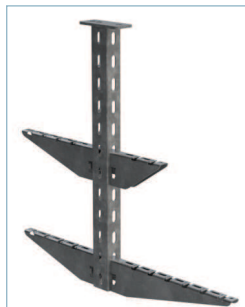

SU + SHST

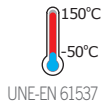

CTA (kg)

		B mm (inch)										
		50 (2")	100 (4")	150 (6")	200 (8")	300 (12")	400 (16")	500 (20")	600 (24")	700 (28")	800 (32")	1000 (40")
	<b>C-SHOT</b> 	<b>3 6 9A</b>	-	105 (232)	75 (166)	70 (155)	37 (82)	-	-	-	-	-
	<b>C-SVO + 2 VR8</b> 	<b>3 6 9A</b>	-	250 (552)	200 (441)	294 (649)	235 (519)	161 (355)	115 (254)	87 (192)	-	-
	<b>C-SHO 400</b> 	<b>3 6 9A</b>	80 (177)	69 (153)	58 (128)	50 (111)	39 (86)	-	-	-	-	-
	<b>SUL</b> 	<b>6</b>	315 (695)	267 (589)	232 (512)	205 (452)	166 (366)	140 (309)	121 (267)	106 (234)	-	-
	<b>SZ</b> 	<b>7</b>	429 (946)	375 (827)	333 (735)	300 (662)	250 (552)	214 (472)	188 (415)	167 (369)	-	-
	<b>SU</b> 	<b>6</b>	431 (951)	431 (951)	368 (812)	321 (708)	255 (563)	212 (468)	182 (402)	160 (353)	-	-
	<b>SUR</b> 	<b>7</b>	-	-	-	705 (1555)	582 (1284)	495 (1092)	431 (951)	382 (843)	342 (754)	310 (684)
	<b>SU + R450</b> 	<b>6</b>	-	-	-	489 (1079)	349 (770)	272 (600)	222 (490)	188 (415)	163 (360)	144 (318)
	<b>SUR + R450</b> 	<b>7</b>	-	-	-	813 (1793)	670 (1478)	570 (1257)	495 (1092)	438 (966)	393 (867)	356 (785)
	<b>SP</b> 	<b>6</b>	470 (1037)	470 (1037)	400 (882)	347 (766)	275 (607)	228 (503)	195 (430)	170 (375)	-	-
	<b>SP + R450</b> 	<b>6</b>	-	-	-	-	486 (1072)	378 (834)	309 (682)	262 (578)	227 (501)	200 (441)
	<b>SPD</b> 	<b>6</b>	837 (1846)	837 (1846)	748 (1650)	675 (1489)	566 (1248)	487 (1074)	428 (944)	381 (840)	344 (759)	313 (691)
	<b>SPD + R450</b> 	<b>6</b>	-	-	-	-	810 (1786)	630 (1389)	515 (1136)	436 (962)	378 (834)	333 (735)

**C-SHOT**

C-SHOT



PSHO

	B		CTA		e	GS		GC		e	i304	
	mm	inch	(kg)	lb		REF.	kg/ud	REF.	kg/ud		mm	REF.
C-SHOT 100	100	4"	105	232	1,5	2/7235	0,48	2/7244	0,52	1,5	2/7495	0,48
C-SHOT 150	150	6"	75	166	2	2/7236	0,52	2/7245	0,55	1,5	2/7496	0,52
C-SHOT 200	200	8"	70	155	2	2/7237	0,58	2/7246	0,62	1,5	2/7497	0,58
C-SHOT 300	300	12"	37	82	2	2/7238	0,70	2/7247	0,75	1,5	2/7498	0,70
PSHO	-	-	-	-	2	2/6240	0,03	2/6318	0,04	-	-	-

TFSO (2/0894)

1 PSHO (2/6240-GS / 2/6318-GC)

B1 (2/4356-EZ / 2/6826-GC)

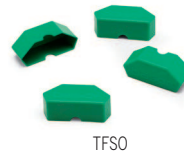

TFSO

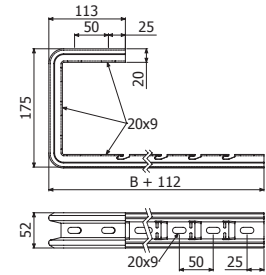

C-SHOT

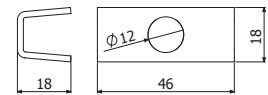

PSHO

**C-SVO**



TFSO

	B		e	CTA		GS		GC		e	i304	
	mm	inch		(kg)	lb	REF.	kg/ud	REF.	kg/ud		mm	REF.
C-SVO 100	100	4"	1,5	250	552	2/3630	0,24	2/6280	0,25	1,5	2/6285	0,24
C-SVO 150	150	6"	1,5	200	441	2/1073	0,31	2/1078	0,32	1,5	2/1087	0,31
C-SVO 200	200	8"	2	294	649	2/1074	0,37	2/1079	0,39	1,5	2/1088	0,37
C-SVO 300	300	12"	2	235	519	2/1076	0,43	2/1081	0,45	1,5	2/1090	0,48
C-SVO 400	400	16"	2	161	355	2/3629	0,55	2/5719	0,57	1,5	2/6286	0,76
C-SVO 500	500	20"	2	115	254	2/1077	0,67	2/1082	0,69	1,5	2/6287	1,04
C-SVO 600	600	24"	2	87	192	2/5941	0,79	2/5720	0,81	1,5	2/6288	1,31

TFSO (2/0894)

2 x DIN976 M8x1000 (2/3397-EZ) + 4/100 x DIN6923 M8 (0/0338-EZ)

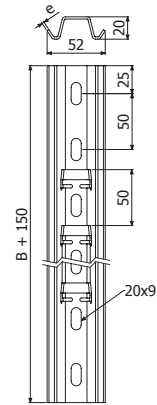
B1 (2/4356-EZ / 2/6826-GC)

**C-SHO**



C-SHO 400



PSHO

	L		e	Fmáx	Mmáx	Cd	GS		GC		i304		i316
	mm	inch					kg	kg-m	mm/kg-m	REF.	kg/ud	REF.	
C-SHO 400	400	16"	2	147	6,8	1,91	2/7234	0,66	2/7243	0,71	2/7494	0,66	3
PSHO	-	-	2	-	-	-	2/6240	0,03	2/6318	0,03	-	-	6

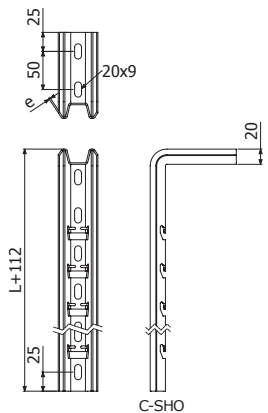
1 SHO + 2/100 B2 (2/6792-GC / 2/4926-EZ)



C-SHO

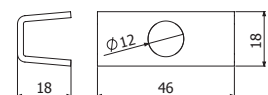

PSHO

**SUL**

	L		e	ep	Fmáx	Mmáx	GC	
	mm	inch					REF.	kg/ud
SUL 210	210	8 1/4"	2	4	383	34,44	2/4518	0,57
SUL 300	300	12"	2	4	383	34,44	2/4519	0,75
SUL 600	600	24"	2	4	383	34,44	2/7280	1,37

**TFC PVC** (2/14809)

SCR/SRB/SPL/SHL + 2/100 x B2 (2/6792-GC)

**SU**

	L		e	ep	Fmáx	Mmáx	Cd	GC		i304		i
	mm	inch						REF.	kg/ud	REF.	kg/ud	
SU 400	400	16"	2,5	6	656	51,55	0,191	2/7142	1,19	2/17148	1,13	316
SU 600	600	24"	2,5	6	656	51,55	0,287	2/7143	1,64	2/17149	1,56	
SU 800	800	32"	2,5	6	656	51,55	0,398	2/7144	2,09	2/17150	1,99	

**TFSU PVC** (2/12114)

SCR/SRB/SHL/SHR + 2/100 x B2 (2/6792-GC)

SHST

**SUR**

	L		e	ep	Fmáx	Mmáx	Cd	GC		i304	
	mm	inch						REF.	kg/ud	REF.	kg/ud
SUR 600	600	24"	4	8	1100	145	0,080	2/7487	3,33	2/17151	3,23
SUR 800	800	32"	4	8	1100	145	0,131	2/7488	4,28	2/17152	4,15
SUR 1000	1000	40"	4	8	1100	145	0,204	2/7489	5,22	2/17153	5,06



**TFSUR PVC** (2/14254)

SHL/SHR/SP/SPD + 2/50 B3 (2/8827-GC)

**SP3S**

	L		e	ep	Fmáx	Mmáx	Cd	GC	
	mm	inch						REF.	kg/ud
SP3S 400	400	16"	2	4	600	32	0,249	2/17308	1,07
SP3S 500	500	20"	2	4	600	32	0,312	2/17309	1,27
SP3S 600	600	24"	2	6	600	32	0,405	2/17310	1,47
SP3S 800	800	32"	2	6	600	32	0,561	2/17311	1,87

TF41 PVC (2/5627)

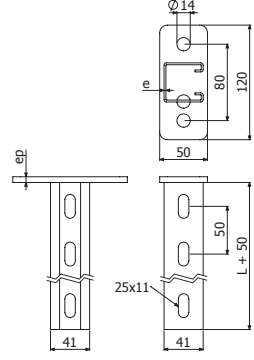









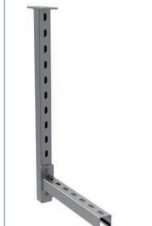

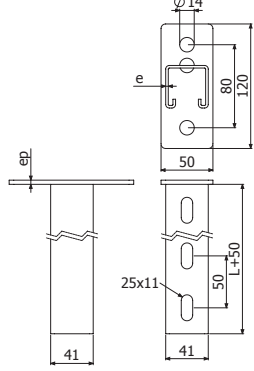





SHST 

**SP**

	L		e	ep	Fmáx	Mmáx	Cd	GC	
	mm	inch						REF.	kg/ud
SP 300	300	12"	2,5	4	725	55,15	0,142	2/4734	1,11
SP 400	400	16"	2,5	4	725	55,15	0,203	2/1036	1,38
SP 500	500	20"	2,5	4	725	55,15	0,265	2/1037	1,64
SP 600	600	24"	2,5	6	725	55,15	0,326	2/4938	1,91
SP 800	800	32"	2,5	6	725	55,15	0,509	2/1038	2,44

TF41 PVC (2/5627)









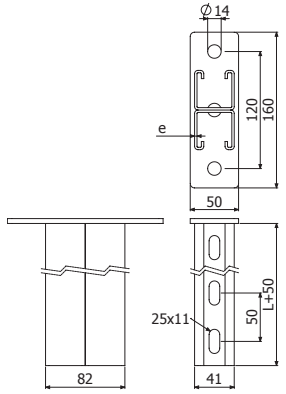

-   SCR/SRB + 2 x TEP M10x30 (0/0907-EZ)
-   SHL/SP/SHR + 2/100 x DIN933 M10X30 (0/0320-i304) + 2/100 x TM41 M10 (0/1071-GC / 0/0970-i316)
-   SCR/SRB + 2/100 x B2 (2/6792-GC)
-   SPL/SHL/SP + 2/50 x B3 (2/8827-GC)
-   SHST 

**SPD**

	L		e	ep	Fmáx	Mmáx	Cd	GC	
	mm	inch						REF.	kg/ud
SPD 500	500	20"	2,5	8	1100	133	0,147	2/6272	3,18
SPD 600	600	24"	2,5	8	1100	133	0,179	2/5621	3,71
SPD 700	700	28"	2,5	8	1100	133	0,211	2/6273	4,24
SPD 800	800	32"	2,5	8	1100	133	0,263	2/6274	4,77
SPD 1000	1000	40"	2,5	8	1100	133	0,316	2/4641	5,84

TF41 PVC (2/5627)







-  SCR/SRB + 2/100 TEP M10x30 (0/0907-EZ)
-  SHL/SHR/SP/SPD + 2/100 DIN933 M10x30 (0/0320-i304) + 2/100 x TM41 M10 (0/1071-GC / 0/0970-i316)

**R450**

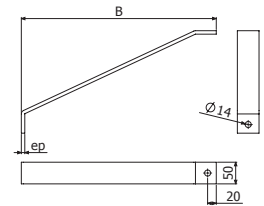
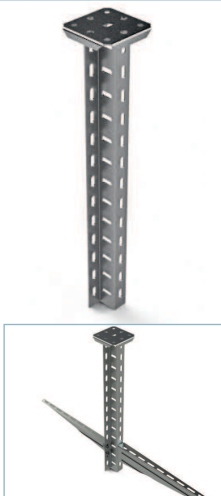

R450	L		e	GC	
	mm	inch	mm	REF.	kg/ud
	450	18"	8	2/7325	1,77

- SU + 1/100 x DIN933 M8x20 (0/0318-i304) + 1/100 x DIN6923 M8 (0/0348-i304)
- SP + 1/50 x B3 (2/8827-GC)
- SPD + 1/100 x DIN933 M10x30 (0/0320-i304) + 1/100 x TM41 M10 (0/1071-GC)
- SUR + 1/50 x B3 (2/8827-GC)

**SZ**

SZ 300 SZ 400 SZ 500 SZ 600	L		e	Fmáx	Mmáx	Cd	GC	
	mm	inch	mm	kg	kg-m	mm/kg-m	REF.	kg/ud
SZ 300	300	12"	3	556	54,1	0,224	2/1069	1,22
SZ 400	400	16"	3	556	54,1	0,259	2/1070	1,45
SZ 500	500	20"	3	556	54,1	0,345	2/1071	1,69
SZ 600	600	24"	3	556	54,1	0,483	2/1072	1,95

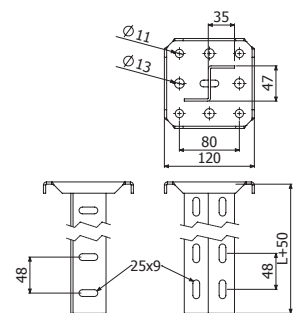
- SCR/SRB/SPL/SHL + 2/100 x B2 (2/6792-GC)

**K18 + I8**

I8 600 I8 1000 I8 1300 I8 1500 I8 2000 I8 3000 K18	L		Fmáx	Mmáx	Cd	GC	
	mm	inch	kg	kg-m	mm/kg-m	REF.	kg/ud
I8 600	600	24"	1337	165	0,069	2/6345	3,49
I8 1000	1000	39 3/8"	1337	165	0,092	2/6346	5,81
I8 1300	1300	51 1/6"	1337	165	0,117	2/6347	7,55
I8 1500	1500	59"	1337	165	0,138	2/6348	7,55
I8 2000	2000	78 3/4"	1337	165	0,172	2/6349	11,62
I8 3000	3000	118 1/9"	1337	165	0,275	2/6350	17,43
K18	-	-	-	-	-	2/6056	1,77

TF18 PVC (2/6947)

- SHV + 2/100 x DIN 933 M12x35 (0/0609-i304) + 2/100 x DIN 934 M12 (0/0347-i304)

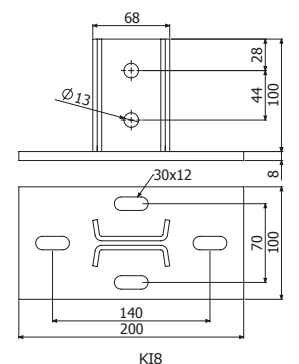
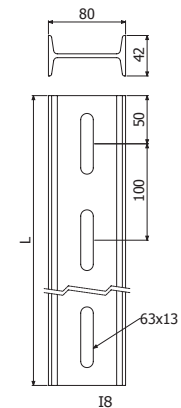



UNE-EN 61537  
 UNE 23727  
 150°C  
 -50°C  
 UNE-EN 61537

CTA kg (lb)

B mm (inch)

100 (4") 150 (6") 200 (8") 300 (12") 400 (16") 500 (20") 600 (24")

		100 (4")	150 (6")	200 (8")	300 (12")	400 (16")	500 (20")	600 (24")
SV								
		276 (609)	260 (573)	253 (558)	207 (456)	506 (1116)	460 (1014)	414 (912)
PBF								
		250 (551) x 1	250 (551) x 1	250 (551) x 1	250 (551) x 2	250 (551) x 2	250 (551) x 2	250 (551) x 3
SFS+C-SVO		176 (388)	176 (388)	176 (388)	176 (388)	161 (354)	115 (253)	87 (191)
SP								
		470 (1037)	400 (882)	347 (766)	275 (607)	228 (503)	195 (430)	170 (375)
SZ								
		267 (589)	232 (512)	205 (452)	166 (366)	140 (309)	121 (267)	106 (234)
SU								
		431 (951)	368 (812)	321 (708)	255 (563)	212 (468)	182 (402)	160 (353)
SPD								
		748 (1650)	748 (1650)	675 (1489)	566 (1248)	487 (1074)	428 (944)	381 (840)









SV



	B		e	CTA		GS		GC		i304	
	mm	inch		kg	lb	REF.	kg/ud	REF.	kg/ud	REF.	kg/ud
SV 100	100	4"	1,5	276	609	2/1046	0,09	2/1050	0,10	2/1062	0,09
SV 150	150	6"	1,5	260	573	2/1047	0,12	2/1051	0,13	2/1063	0,12
SV 200	200	8"	1,5	253	558	2/1048	0,17	2/1052	0,19	2/1064	0,16
SV 300	300	12"	1,5	207	456	2/1049	0,23	2/1053	0,25	2/1065	0,20
SV 400	400	16"	1,5	506	1116	2/3413	0,45	2/3418	0,48	-	-
SV 500	500	20"	1,5	460	1014	2/3414	0,52	2/3419	0,56	-	-
SV 600	600	24"	1,5	414	912	2/3415	0,59	2/3420	0,64	-	-

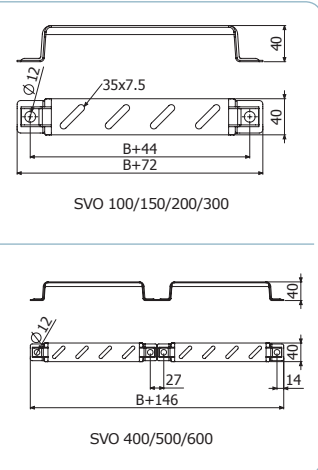

  B1 (2/4356-EZ / 2/6826-GC)  
  CTBF (2/4362-EZ / 2/7132-GC)  



PBF



	e	CTA		GS		GC		i304	
		mm	kg	lb	REF.	kg/ud	REF.	kg/m	REF.
PBF	1,5	250	551	2/5590	0,13	2/4397	0,13	2/8777	0,14



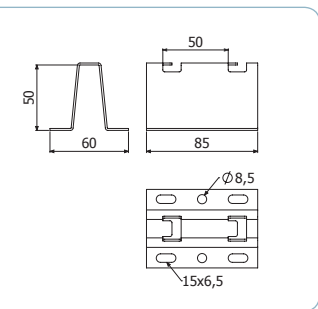



  



SFS + C-SVO



	e	CTA		B		GS		GC	
		mm	kg	lb	mm	inch	REF.	kg/ud	REF.
C-SVO 100	1,5	176	388	100	4"	2/3630	0,24	2/6280	0,25
C-SVO 150	1,5	176	388	150	6"	2/1073	0,31	2/1078	0,32
C-SVO 200	2	176	388	200	8"	2/1074	0,37	2/1079	0,39
C-SVO 300	2	176	388	300	12"	2/1076	0,43	2/1081	0,45
C-SVO 400	2	161	354	400	16"	2/3629	0,55	2/5719	0,57
C-SVO 500	2	115	253	500	20"	2/1077	0,67	2/1082	0,69
C-SVO 600	2	87	191	600	24"	2/5941	0,79	2/5720	0,81
SFS	2	-	-	-	-	2/5602	0,13		

    
  2/100 x B1 (2/4356 EZ)  

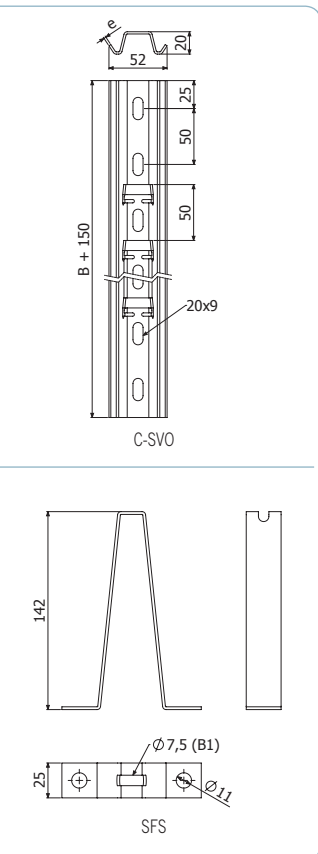



**SP**



	L		e	ep	Fmáx	Mmáx	Cd	GC	
	mm	inch	mm	mm	kg	kg-m	mm/kg-m	REF.	kg/ud
SP 300	300	12"	2,5	4	725	55,15	0,142	2/4734	1,11
SP 400	400	16"	2,5	4	725	55,15	0,203	2/1036	1,38
SP 500	500	20"	2,5	4	725	55,15	0,265	2/1037	1,64
SP 600	600	24"	2,5	6	725	55,15	0,326	2/4938	1,91
SP 800	800	32"	2,5	6	725	55,15	0,509	2/1038	2,44

- SCR/SRB → 2 x TEP M10x30 (0/0907-EZ)
- SCR/SRB → 2/100 x B2 (2/6792-GC)
- SHL/SP/SHR + 2/100 x DIN933 M10x30 (0/0320-i304) + 2/100 x TM41 M10 (0/1071-GC / 0/0970-i316)
- SPL/SHL/SP + 2/50 x B3 (2/8827-GC)
- SHST

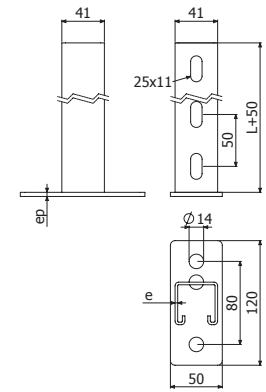

**SZ**



	L		e	ep	Fmáx	Mmáx	Cd	GC	
	mm	inch	mm	mm	kg	kg-m	mm/kg-m	REF.	kg/ud
SZ 300	300	12"	3	3	556	54,1	0,224	2/1069	1,22
SZ 400	400	16"	3	3	556	54,1	0,259	2/1070	1,45
SZ 500	500	20"	3	3	556	54,1	0,345	2/1071	1,69
SZ 600	600	24"	3	3	556	54,1	0,483	2/1072	1,95

- SCR/SRB/SPL/SHL → 2/100 x B2 (2/6792-GC)

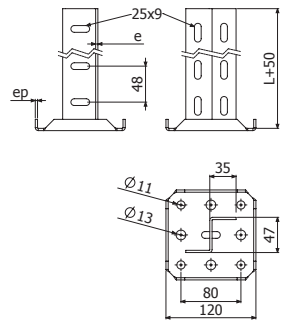

**SU**



	L		e	ep	Fmáx	Mmáx	Cd	GC		i304	
	mm	inch	mm	mm	kg	kg-m	mm/kg-m	REF.	kg/ud	REF.	kg/ud
SU 400	400	16"	2,5	6	656	51,55	0,191	2/7142	1,19	2/17148	1,13
SU 600	600	24"	2,5	6	656	51,55	0,287	2/7143	1,64	2/17149	1,56
SU 800	800	32"	2,5	6	656	51,55	0,398	2/7144	2,09	2/17150	1,99

- TFSU PVC (2/12114)
- SCR/SRB/SHL/SHR → 2/100 x B2 (2/6792-GC)

- SHST

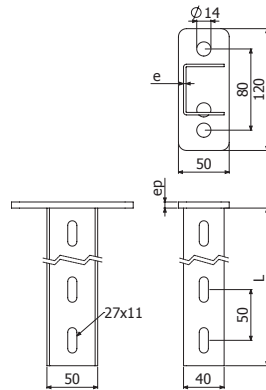
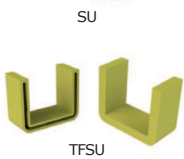

**SPD**



	L		e	ep	Fmáx	Mmáx	Cd	GC	
	mm	inch	mm	mm	kg	kg-m	mm/kg-m	REF.	kg/ud
SPD 500	500	20"	2,5	8	1100	133	0,147	2/6272	3,18
SPD 600	600	24"	2,5	8	1100	133	0,179	2/5621	3,71
SPD 700	700	28"	2,5	8	1100	133	0,211	2/6273	4,24
SPD 800	800	32"	2,5	8	1100	133	0,263	2/6274	4,77
SPD 1000	1000	40"	2,5	8	1100	133	0,316	2/4641	5,84



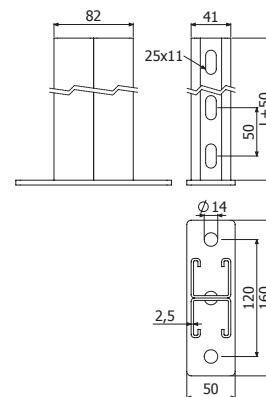





















- SCR/SRB + 2/100 TEP M10x30 (0/0907-EZ)
- SHL/SHR/SP/SPD + 2/100 DIN933 M10x30 (0/0320-i304) + 2/100 x TM41 M10 (0/1071-GC / 0/0970-i316)



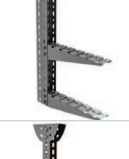

CTA kg (lb)  

B mm (inch)

		B mm (inch)									
		50 (2")	100 (4")	150 (6")	200 (8")	300 (12")	400 (16")	500 (20")	600 (24")	700 (28")	800 (32")
											
CT30+SCR/SRB  		70 (154)	70 (154)	70 (154)	70 (154)	70 (154)	70 (154)	60 (132)	60 (132)	60 (132)	-
C-PC+C-SR 		-	-	-	102 (225)	90 (198)	159 (351)	134 (295)	117 (258)	-	-
PC+SR 		-	-	-	250 (551)	250 (551)	250 (551)	200 (441)	175 (386)	-	-
B18+I8+SHV 		-	-	-	200 (441)	200 (441)	200 (441)	200 (441)	200 (441)	200 (441)	200 (441)
											
KCT30+CT30 (SCR/SRB)  		235 (518)	186 (410)	154 (340)	131 (289)	101 (223)	82 (181)	69 (152)	60 (132)	-	-
KLPC+C-PC (SCR/SRB) 		183 (404)	153 (337)	132 (291)	115 (254)	93 (205)	77 (170)	66 (146)	58 (128)	-	-
KLPC2+PC (SCR/SRB) 		150 (331)	120 (265)	100 (221)	86 (190)	67 (148)	55 (121)	46 (101)	40 (88)	-	-
KPC+C-PC (C-SR) 		191 (421)	156 (344)	132 (291)	114 (251)	90 (198)	74 (163)	63 (139)	55 (121)	-	-
KPC+2 x PC (C-SR) 		260 (573)	221 (487)	192 (423)	170 (375)	138 (304)	117 (258)	101 (223)	89 (196)	-	-
KPC2+PC (SR) 		144 (318)	127 (280)	113 (249)	102 (225)	85 (187)	73 (161)	64 (141)	57 (126)	-	-
KI8+I8 (SHV) 		-	-	-	832 (1835)	700 (1544)	604 (1332)	531 (1171)	474 (1045)	428 (944)	390 (861)

CTA kg (lb)

B mm (inch)									
50 (2")	100 (4")	150 (6")	200 (8")	300 (12")	400 (16")	500 (20")	600 (24")	700 (28")	800 (32")



KLPC+C-PC (SCR/SRB)

GS



172 (379)	142 (313)	121 (267)	105 (232)	83 (183)	69 (152)	59 (130)	51 (112)	-	-
-----------	-----------	-----------	-----------	----------	----------	----------	----------	---	---

KLPC2+PC (SCR/SRB)

GC



150 (331)	120 (265)	100 (220)	86 (190)	67 (148)	55 (121)	46 (101)	40 (82)	-	-
-----------	-----------	-----------	----------	----------	----------	----------	---------	---	---

KAPC+PC (SR)

GC



191 (421)	156 (344)	132 (291)	114 (251)	90 (198)	74 (163)	63 (139)	55 (121)	-	-
-----------	-----------	-----------	-----------	----------	----------	----------	----------	---	---

KAI8+I8 (SHV)

GC



-	-	-	242 (534)	186 (410)	151 (333)	127 (280)	110 (243)	96 (212)	86 (190)
---	---	---	-----------	-----------	-----------	-----------	-----------	----------	----------

BASORSUPPORT

**CT30**

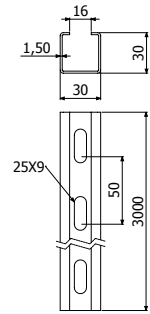

CT30	A		Wx		Wy		GS		GC	
	cm <sup>2</sup>	in <sup>2</sup>	cm <sup>3</sup>	in <sup>3</sup>	cm <sup>3</sup>	in <sup>3</sup>	REF.	kg/ud	REF.	kg/ud
CT30	1,25	19,38	1,41	21,86	2,17	33,64	2/6784	1,08	2/6785	1,19

SCR / SRB

**KCT30**

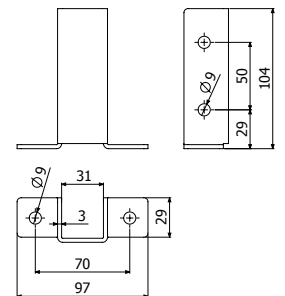

KCT30	Fmáx ud	Mmáx kg	GS		GC	
			REF.	kg/ud	REF.	kg/ud
KCT30	500	19,5	2/7071	0,08	2/7070	0,08

2 x CT2 M8X75 (2/6793 - EZ)

**CT2**

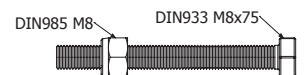

CT2 M8X75	GS		i304	
	REF.	kg/ud	REF.	kg/ud
CT2 M8X75	2/6793	0,04	2/14307	0,04

13

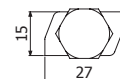
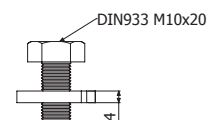

**CT4**

CT4-100 M10X20	GS	
	REF.	kg/ud
CT4-100 M10X20	2/7074	0,04

17

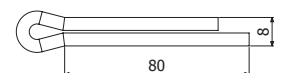

**DIN94**

DIN94 M8X80	GS	
	REF.	kg/ud
DIN94 M8X80	2/7297	0,04

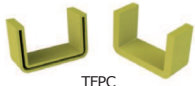

**C-PC**

C-PC



TFPC

	B		H		L		e	GS		i304	
	mm	inch	mm	inch	mm	inch		mm	kg/ud	REF.	kg/ud
<b>C-PC 300</b>	58	2 2/7"	35	1 3/8"	300	12"	2	2/3485	0,57 kg/ud	2/5701	0,57 kg/ud
<b>C-PC 600</b>	58	2 2/7"	35	1 3/8"	600	24"	2	3/4504	1,13 kg/ud	-	1,13 kg/ud
<b>C-PC 3000</b>	58	2 2/7"	35	1 3/8"	3000	10ft	2	2/7269	1,87 kg/m	-	1,87 kg/m

**TFPC PVC** (2/14809)

C-PC + KPC/KAPC --&gt; 2 x CT2 (2/6793 - GS // 2/14307 - i304)

C-PC + KLPC/KLPC2 --&gt; 2 x B2 (2/6792 - GC // 2/5392 - i304)

C-SR

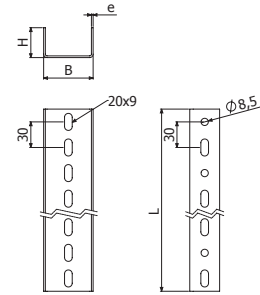

C-PC

**KPC**

KPC	e	GS	
		mm	kg/ud
2	2/7270	0,45	

C-PC --&gt; KLPC: 2/100 x B2 (2/4926 EZ)

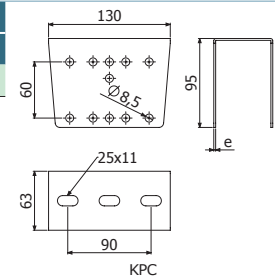

KPC

**KLPC**

KLPC	e	GS		GC		i304	
		mm	REF.	kg/ud	REF.	kg/ud	REF.
3	2/6786	0,55	2/6787	0,56	2/1121	0,55	

C-PC --&gt; KLPC: 2/100 x B2 (2/4926 EZ)

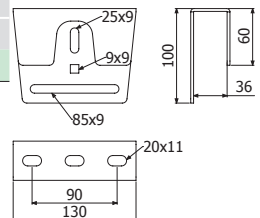

KLPC

**PDPC**

PDPC	GS	
	REF.	kg/ud
2	2/7281	0,16 Kg/ud

C-PC --&gt; C-PC: CT2

C-PC --&gt; KLPC : 2/100 x B2 (2/4926 EZ)

C-SR

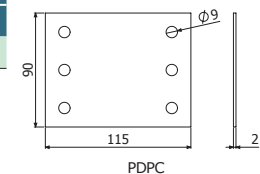

PDPC

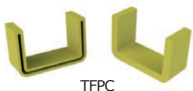
**PC**

TFPC

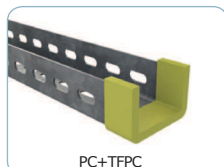

PC+TFPC

PC	B		H		e	GC	
	mm	inch	mm	inch	mm	REF.	kg/___
PC	58	2 2/7"	35	1 3/8"	2	2/0229	1,84 kg/m

**TFPC PVC** (2/14809)

C-PC + KAPC --&gt; 2 x CT2 (2/14307 - i304)

C-PC + KLPC2 --&gt; 2 x B2 (2/6792 - GC)

C-SR

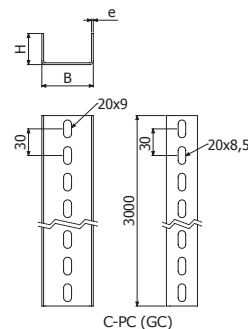

C-PC (GC)

**KAPC**

KAPC	e	GS		GC	
	mm	REF.	kg/ud	REF.	kg/ud
KAPC	2	2/1116	0,28 kg/ud	2/1117	0,29

PC/C-PC + KPC/KAPC --&gt; 2 x CT2 (2/6793 - GS // 2/14307 - i304)

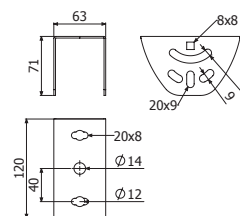

**C-SR**

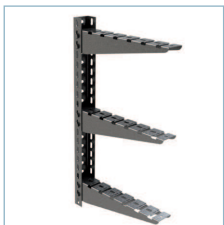
C-SR

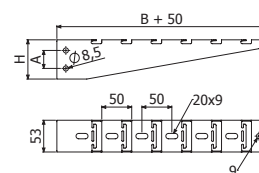

C-SR	B		e	H		A		CTA		GS		GC	
	mm	inch	mm	mm	inch	mm	inch	kg	lb	REF.	kg/ud	REF.	kg/ud
C-SR 200	200	8"	1,5	67	2 2/3"	30	1 1/6"	102	225	2/7264	0,36	2/3460	0,61
C-SR 300	300	12"	1,5	67	2 2/3"	30	1 1/6"	90	198	2/7265	0,49	2/1032	0,83
C-SR 400	400	16"	1,5	100	4"	60	2 1/3"	159	351	2/7266	0,81	2/1033	1,22
C-SR 500	500	20"	1,5	100	4"	60	2 1/3"	134	295	2/7267	0,97	2/1034	1,48
C-SR 600	600	24"	1,5	100	4"	60	2 1/3"	117	258	2/7268	1,14	2/1035	1,84

C-SR --&gt; C-PC: 2/100 x CT2



**41X41X2-3S**

	e mm	GS		GC	
		REF.	kg/m	REF.	kg/m
41X41X2-3S	2	2/17313	2,02	2/17312	2,217

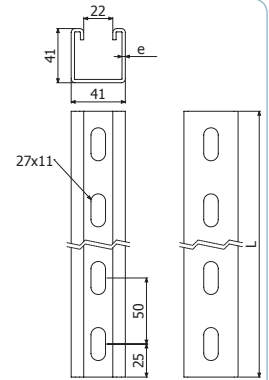

L = 3 m (10 ft)

**SBL41**



	Qreac kg	Pap N-m	e mm	GS		e mm	GC	
				REF.	kg/m		REF.	kg/ud
SBL41	600	40	3	2/7058	0,40	4	2/6472	0,44



2 x DIN933 M10X30 (0/0320) + 2 x TM41 M10 (0/107)

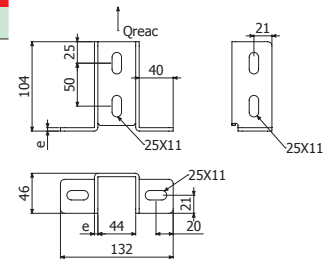

2/50 x B3 (2/8827)

**I8**

I8 3M

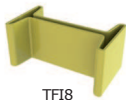

TF18

	L		GC	
	m	ft	REF.	kg/ud
I8 3M	3	10	2/6350	17,43
TF18 PVC (2/6947)				

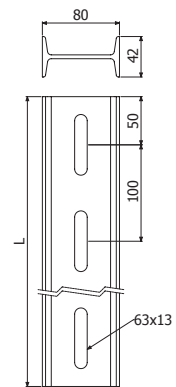

KI8 + 4/50 x B3 (2/8827-GC)

**KI8**

	GC	
	REF.	kg/ud
KI8	2/6056	1,77

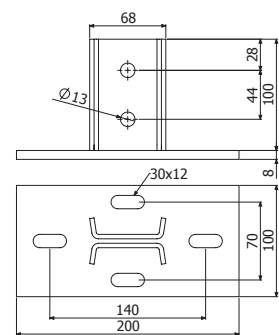





**KAI8**



	GC	
	REF.	kg/ud
KAI8	2/7052	2,48



**SHV**



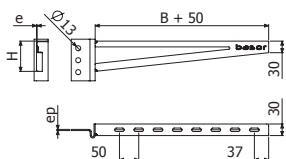

	B		e	ep	GC	
	mm	inch	mm	mm	REF.	kg/ud
SHV 200	200	8"	2,5	3	2/6058	0,99
SHV 300	300	12"	2,5	3	2/6271	1,28
SHV 400	400	16"	2,5	3	2/6259	1,58
SHV 500	500	20"	2,5	3	2/6057	1,88
SHV 600	600	24"	2,5	3	2/6275	2,17
SHV 700	700	28"	2,5	3	2/6276	2,47
SHV 800	800	32"	2,5	3	2/6277	2,77
CT1-100 M10X30 (I304)	-	-	-	-	2/6320	0,19

SHV → I8: 2/100 x CT1 M10X30 (2/6320 - i304)

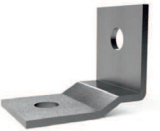

**BI8**

	GC	
	REF.	kg/ud
BI8	2/6342	0,19

2 x DIN 933 M10x30 (0/0320) + 2 x DIN 934 M10 (0/0343)

