



FE H60	P. 04
FE H75/100/120/150	P. 10
F2E H100/120/150	P. 13
BSL/BSLR	P. 50
RP	P. 60
F	P. 66
UEC	P. 70
I	P. 74



EML	P. 94
EMS	P. 95





BASORTRAV

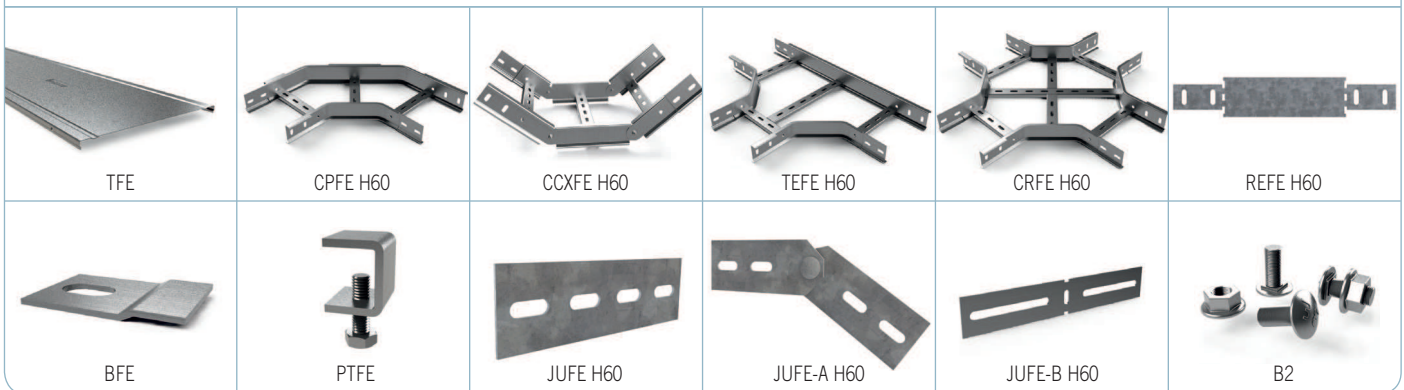
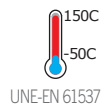
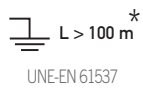

B		Filling Area	
		H60 (2 3/8")	
mm	inch	cm ²	in ²
100	4"	45	7,0
150	6"	67	10,4
200	8"	89	13,8
300	12"	134	20,8
400	16"	178	27,6
500	20"	223	36,1
600	24"	267	41,4



FE H60

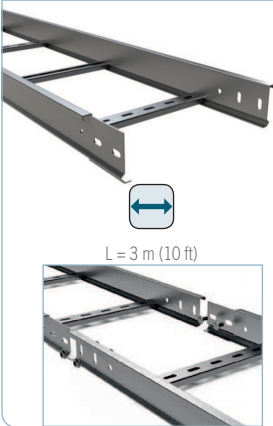

	B		H		e	GC	
	mm	inch	mm	inch		REF.	kg/m
FE 100x60x1,5-333 3M	100	4"	63	2 1/2"	1,5	2/0749	2,70
FE 150x60x1,5-333 3M	150	6"	63	2 1/2"	1,5	2/0750	2,84
FE 200x60x1,5-333 3M	200	8"	63	2 1/2"	1,5	2/0751	2,97
FE 300x60x1,5-333 3M	300	12"	63	2 1/2"	1,5	2/0752	3,24
FE 400x60x1,5-333 3M	400	16"	63	2 1/2"	1,5	2/0753	3,50
FE 500x60x1,5-333 3M	500	20"	63	2 1/2"	1,5	2/0754	3,77
FE 600x60x1,5-333 3M	600	24"	63	2 1/2"	1,5	2/0755	4,03

4/100 x B2 (2/6792 - GC)

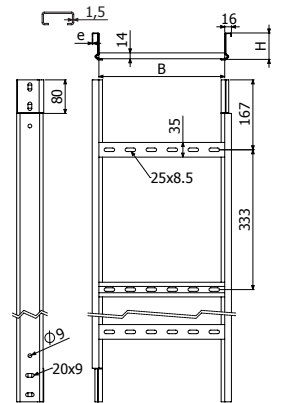

TFE

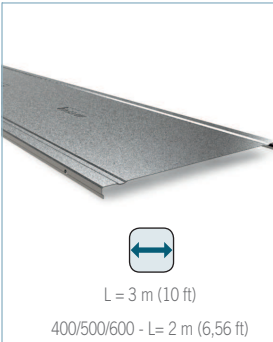

	B		e	GC	
	mm	inch		REF.	kg/m
TFE 100x1,5 3M	100	4"	1,5	2/4937	2,06
TFE 150x1,5 3M	150	6"	1,5	2/4472	2,66
TFE 200x1,5 3M	200	8"	1,5	2/4473	3,26
TFE 300x1,5 3M	300	12"	1,5	2/3579	4,46
TFE 400x1,5 2M	400	16"	1,5	2/4430	5,66
TFE 500x1,5 2M	500	20"	1,5	2/4509	6,86
TFE 600x1,5 2M	600	24"	1,5	2/4494	8,06

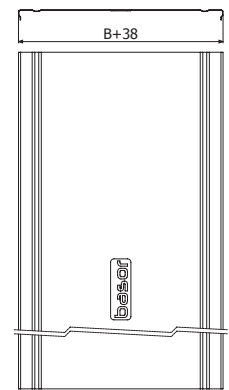

TFEL

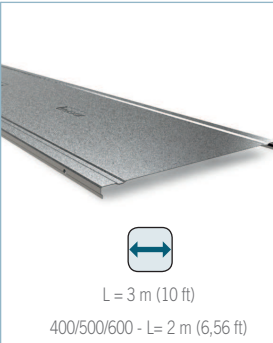

	B		e	GC	
	mm	inch		REF.	kg/m
TFEL 100x0,8 3M	100	4"	0,8	2/10000	1,10
TFEL 150x0,8 3M	150	6"	0,8	2/10001	1,42
TFEL 200x0,8 3M	200	8"	0,8	2/10002	1,74
TFEL 300x0,8 3M	300	12"	0,8	2/10003	2,38
TFEL 400x1 2M	400	16"	1	2/10004	3,78
TFEL 500x1 2M	500	20"	1	2/10005	4,58
TFEL 600x1 2M	600	24"	1	2/10006	5,38

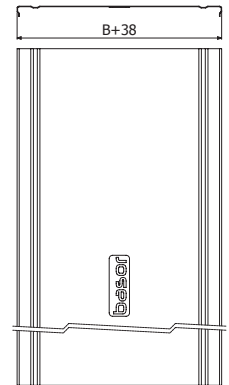

CPFE H60



	B		H		e	GC	
	mm	inch	mm	inch		REF.	kg/ud
CPFE 100x60x1,5	100	4"	63	2 1/2"	1,5	2/0770	1,53
CPFE 150x60x1,5	150	6"	63	2 1/2"	1,5	2/0771	1,77
CPFE 200x60x1,5	200	8"	63	2 1/2"	1,5	2/0772	2,01
CPFE 300x60x1,5	300	12"	63	2 1/2"	1,5	2/0773	2,48
CPFE 400x60x1,5	400	16"	63	2 1/2"	1,5	2/0774	2,85
CPFE 500x60x1,5	500	20"	63	2 1/2"	1,5	2/0775	3,42
CPFE 600x60x1,5	600	24"	63	2 1/2"	1,5	2/0776	3,89

4/100 x B2 (2/6792 - GC)

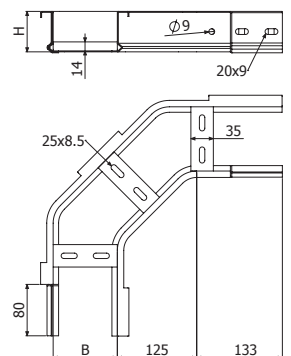



CCXFE H60



	B		H		e	GC	
	mm	inch	mm	inch		REF.	kg/ud
CCXFE 100x60x1,5	100	4"	63	2 1/2"	1,5	2/5222	1,53
CCXFE 150x60x1,5	150	6"	63	2 1/2"	1,5	2/5223	1,66
CCXFE 200x60x1,5	200	8"	63	2 1/2"	1,5	2/5224	1,80
CCXFE 300x60x1,5	300	12"	63	2 1/2"	1,5	2/5225	2,08
CCXFE 400x60x1,5	400	16"	63	2 1/2"	1,5	2/5226	2,35
CCXFE 500x60x1,5	500	20"	63	2 1/2"	1,5	2/5227	2,63
CCXFE 600x60x1,5	600	24"	63	2 1/2"	1,5	2/5228	2,90

4/100 x B2 (2/6792 - GC)

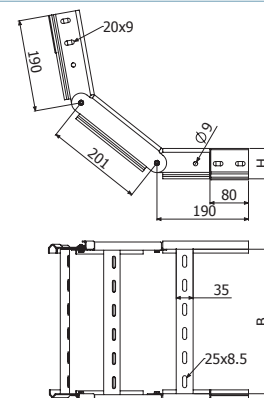

TEFE H60

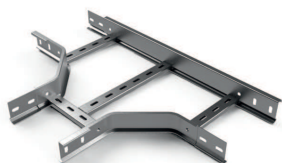

	B		H		e	GC	
	mm	inch	mm	inch		REF.	kg/ud
TEFE 100x60x1,5	100	4"	63	2 1/2"	1,5	2/0812	2,19
TEFE 150x60x1,5	150	6"	63	2 1/2"	1,5	2/0813	2,43
TEFE 200x60x1,5	200	8"	63	2 1/2"	1,5	2/0814	2,66
TEFE 300x60x1,5	300	12"	63	2 1/2"	1,5	2/0815	3,12
TEFE 400x60x1,5	400	16"	63	2 1/2"	1,5	2/0816	4,03
TEFE 500x60x1,5	500	20"	63	2 1/2"	1,5	2/0817	4,59
TEFE 600x60x1,5	600	24"	63	2 1/2"	1,5	2/0818	5,76

4/100 x B2 (2/6792 - GC)

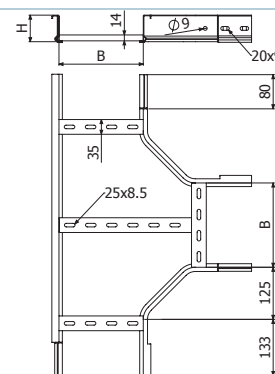

CRFE H60



	B		H		e	GC	
	mm	inch	mm	inch		REF.	kg/ud
CRFE 100x60x1,5	100	4"	63	2 1/2"	1,5	2/0833	2,88
CRFE 150x60x1,5	150	6"	63	2 1/2"	1,5	2/0834	3,18
CRFE 200x60x1,5	200	8"	63	2 1/2"	1,5	2/0835	3,48
CRFE 300x60x1,5	300	12"	63	2 1/2"	1,5	2/0836	4,07
CRFE 400x60x1,5	400	16"	63	2 1/2"	1,5	2/0837	4,66
CRFE 500x60x1,5	500	20"	63	2 1/2"	1,5	2/0838	5,25
CRFE 600x60x1,5	600	24"	63	2 1/2"	1,5	2/0839	6,50

4/100 x B2 (2/6792 - GC)

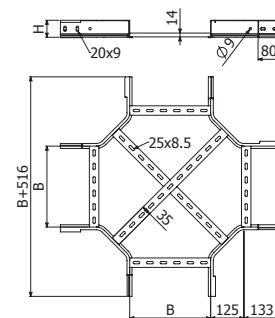

REFE H60



	B		H		e	GC	
	mm	inch	mm	inch		REF.	kg/ud
REFE 50x60x1,5	50	2"	63	2 1/2"	1,5	2/6799	0,16
REFE 100x60x1,5	100	4"	63	2 1/2"	1,5	2/6800	0,20
REFE 150x60x1,5	150	6"	63	2 1/2"	1,5	2/6801	0,25
REFE 200x60x1,5	200	8"	63	2 1/2"	1,5	2/6802	0,30

4/100 x B2 (2/6792 - GC)

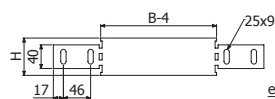



BFE



BFE 8
BFE 12

- BFE 8 -> SHL -> B2 (2/6792 - GC)
- SP/SPD + BEF 12 -> DIN933 10X30 (0/0320 - i304) + TM41 M10 (0/1071 - GC)

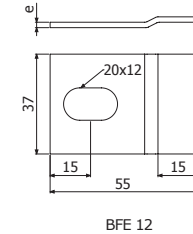
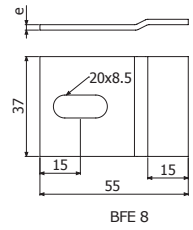

PTFE



PTFE

-
- 4 x PTFE => 1 x TFE

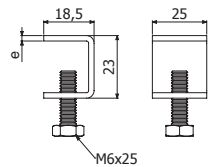

JUFE H60



JUFE 60/75

- 4/100 x B2 (2/6792 - GC)

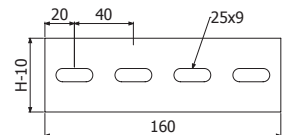

JUFE-A H60



JUFE-A 60/75

- 4/100 x B2 (2/6792 - GC)

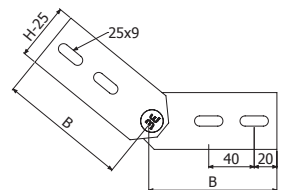

JUFE-B H60



JUFE-B 60/75

- 4/100 x B2 (2/6792 - GC)

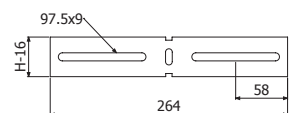



PS

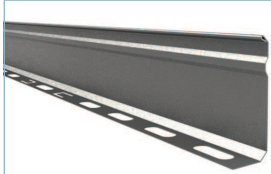

L = 3 m (10 ft)

	H		GS		GC	
	mm	inch	REF.	kg/m	REF.	kg/m
PS 35	35	1 3/8"	2/3476	0,29	2/3479	0,29

B2 - L=3m→3/100 (2/6792)

PS 35→ H60.

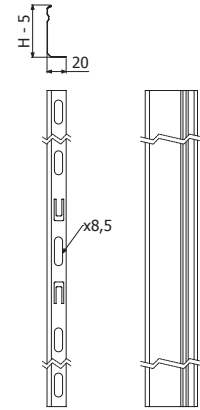

BJCFE



	e	GC	
		REF.	kg/ud
BJCFE 100	1,5	2/10021	0,60
BJCFE 150	1,5	2/10022	0,90
BJCFE 200	1,5	2/10023	1,20
BJCFE 300	1,5	2/10024	1,70
BJCFE 400	1,5	2/10025	2,30
BJCFE 500	1,5	2/10026	2,90
BJCFE 600	1,5	2/10027	3,40

2/100 x B2 (2/6792 - GC)

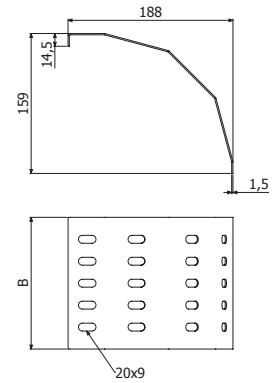

BEV

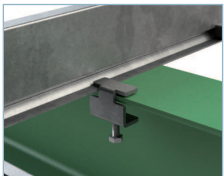

	H		GC		i304	
	inch	mm	REF.	Kg/ud	REF.	kg/ud
BEV	6	150	2/11805	0,07	2/14473	0,05

10

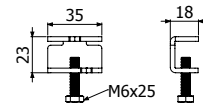

B2



	Pap	GC		i304	
		REF.	kg/ud	REF.	kg/ud
B2-100	15	2/6792	1,83	2/5392	1,71

13

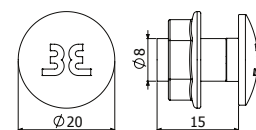

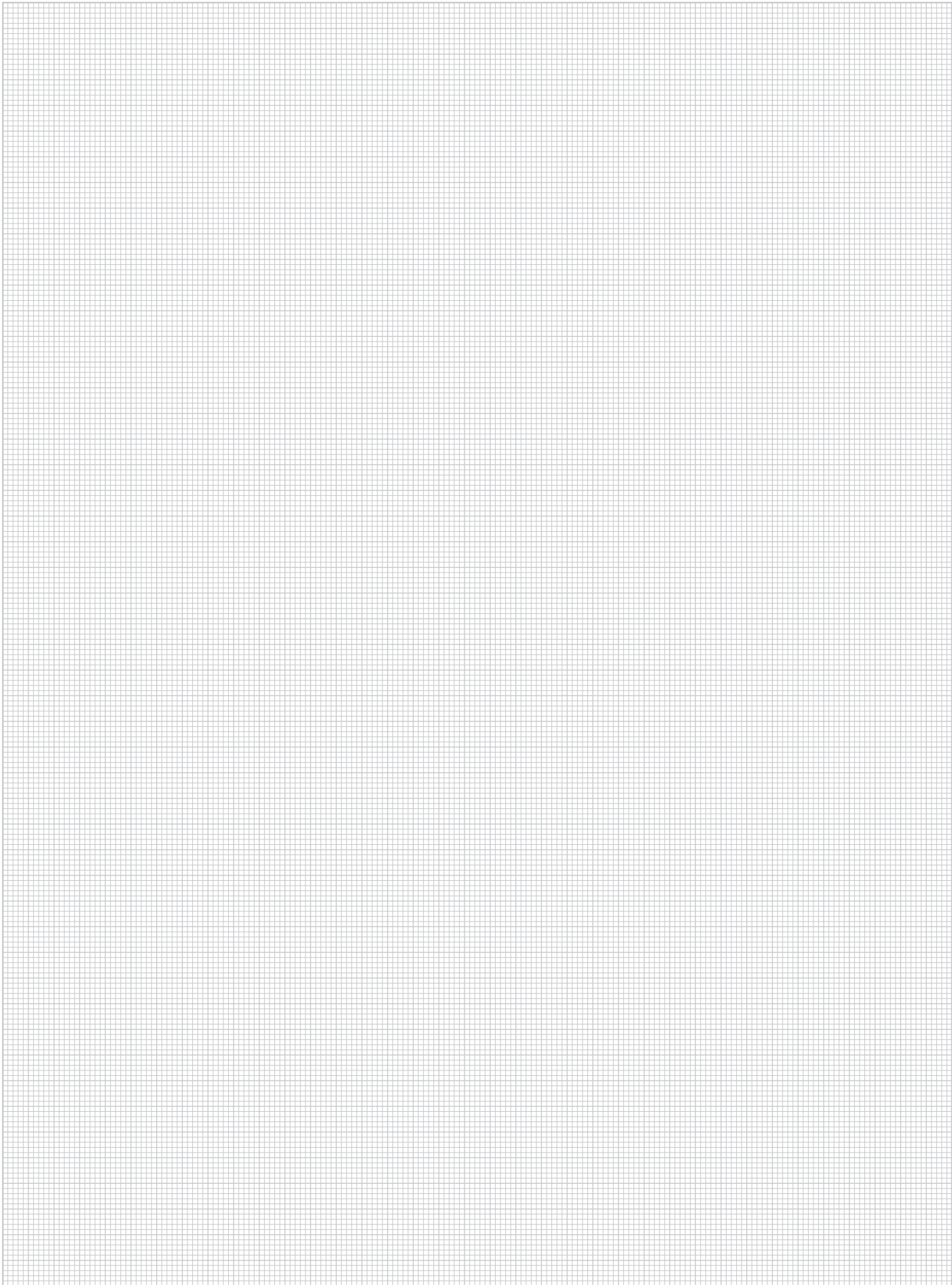



BASORTRAV

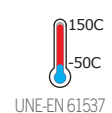
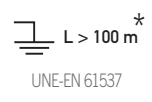
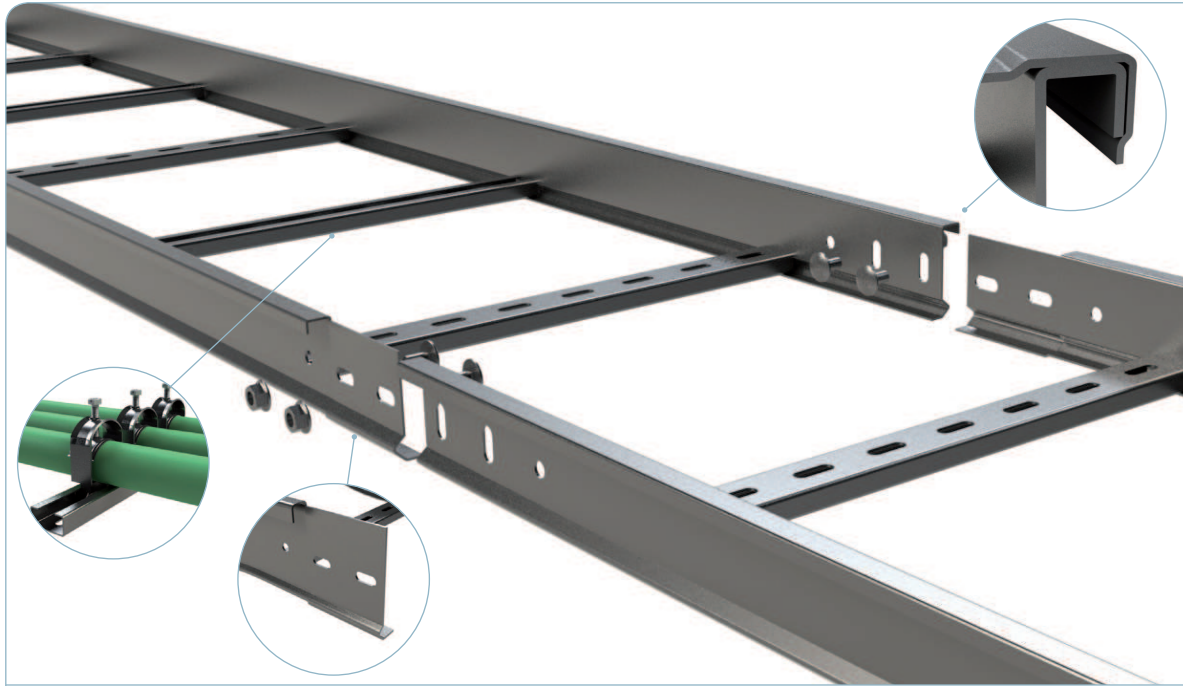

B		Filling Area							
		H75 (3")		H100 (4")		H120 (4 5/7")		H150 (6")	
mm	inch	cm ²	in ²	cm ²	in ²	cm ²	in ²	cm ²	in ²
100	4"	59	9,1	84	13,0	-	-	-	-
150	6"	89	13,8	126	19,5	156	24,2	201	31,2
200	8"	118	18,3	168	26,0	208	32,2	268	41,5
300	12"	177	27,4	252	39,1	312	48,4	402	62,3
400	16"	236	36,6	336	52,1	416	64,5	536	83,1
500	20"	295	45,7	420	65,1	520	80,6	670	103,9
600	24"	354	54,9	504	78,1	624	96,7	804	124,6



FE H75 p333

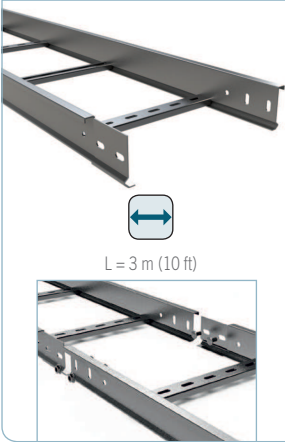

	B		H		e	GC	
	mm	inch	mm	inch		REF.	kg/m
FE 100x75x2-333 3M	100	4"	75	3"	2	2/0865	3,82
FE 150x75x2-333 3M	150	6"	75	3"	2	2/0866	3,96
FE 200x75x2-333 3M	200	8"	75	3"	2	2/0867	4,09
FE 300x75x2-333 3M	300	12"	75	3"	2	2/0868	4,35
FE 400x75x2-333 3M	400	16"	75	3"	2	2/0869	4,62
FE 500x75x2-333 3M	500	20"	75	3"	2	2/0870	4,88
FE 600x75x2-333 3M	600	24"	75	3"	2	2/0871	5,15

4/100 x B2 (2/6792 - GC)

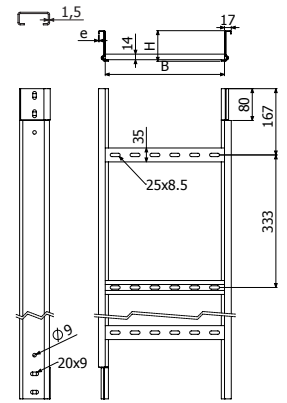

FE H100 p333

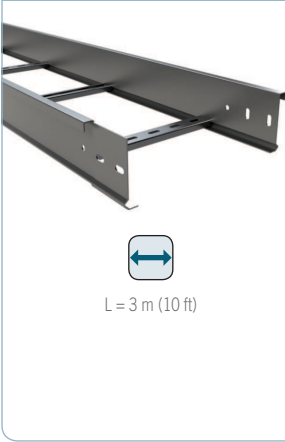

	B		H		e	GC	
	mm	inch	mm	inch		REF.	kg/m
FE 100x100x2-333 3M	100	4"	100	4"	2	2/0872	5,03
FE 150x100x2-333 3M	150	6"	100	4"	2	2/0873	5,16
FE 200x100x2-333 3M	200	8"	100	4"	2	2/0874	5,29
FE 300x100x2-333 3M	300	12"	100	4"	2	2/0875	5,56
FE 400x100x2-333 3M	400	16"	100	4"	2	2/0876	5,82
FE 500x100x2-333 3M	500	20"	100	4"	2	2/0877	6,08
FE 600x100x2-333 3M	600	24"	100	4"	2	2/0878	6,35

4/100 x B2 (2/6792 - GC)

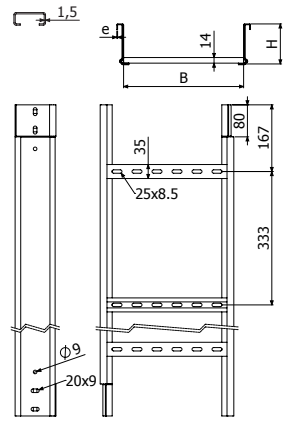

FE H120 p333

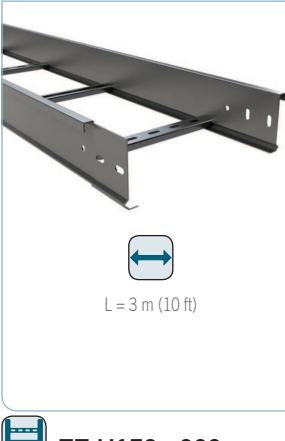

	B		H		e	GC	
	mm	inch	mm	inch		REF.	kg/m
FE 150x120x2-333 3M	150	6"	120	4 5/7"	2	2/6854	5,94
FE 200x120x2-333 3M	200	8"	120	4 5/7"	2	2/6855	6,11
FE 300x120x2-333 3M	300	12"	120	4 5/7"	2	2/6856	6,44
FE 400x120x2-333 3M	400	16"	120	4 5/7"	2	2/6857	6,78
FE 500x120x2-333 3M	500	20"	120	4 5/7"	2	2/6858	7,12
FE 600x120x2-333 3M	600	24"	120	4 5/7"	2	2/6859	7,46

4/100 x B2 (2/6792 - GC)

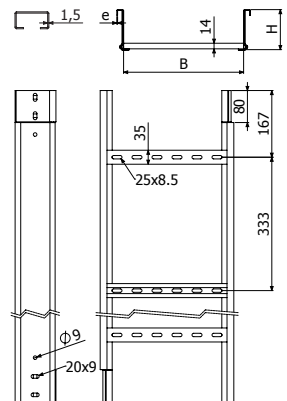

FE H150 p333



	B		H		e	GC	
	mm	inch	mm	inch		REF.	kg/m
FE 150x150x2-333 3M	150	6"	150	6"	2	2/6860	6,91
FE 200x150x2-333 3M	200	8"	150	6"	2	2/6861	7,07
FE 300x150x2-333 3M	300	12"	150	6"	2	2/6862	7,40
FE 400x150x2-333 3M	400	16"	150	6"	2	2/6863	7,72
FE 500x150x2-333 3M	500	20"	150	6"	2	2/6864	8,05
FE 600x150x2-333 3M	600	24"	150	6"	2	2/6865	8,37

8/100 x B2 (2/6792 - GC)

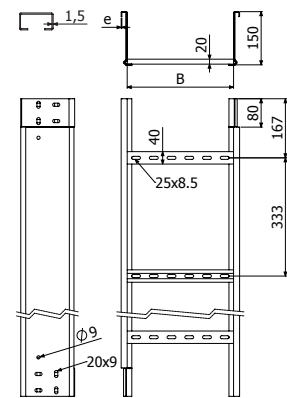



FE H75 p250



L = 3 m (10 ft)

	B		H		e	GC	
	mm	inch	mm	inch		REF.	kg/m
FE 100x75x2-250 3M	100	4"	75	3"	2	2/6215	3,91
FE 150x75x2-250 3M	150	6"	75	3"	2	2/6992	4,09
FE 200x75x2-250 3M	200	8"	75	3"	2	2/7003	4,27
FE 300x75x2-250 3M	300	12"	75	3"	2	2/6239	4,62
FE 400x75x2-250 3M	400	16"	75	3"	2	2/4954	4,97
FE 500x75x2-250 3M	500	20"	75	3"	2	2/7004	5,33
FE 600x75x2-250 3M	600	24"	75	3"	2	2/6216	5,68

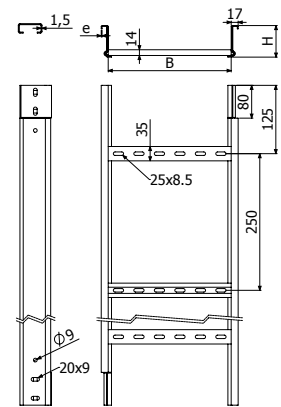

FE H100 p250



L = 3 m (10 ft)

	B		H		e	GC	
	mm	inch	mm	inch		REF.	kg/m
FE 100x100x2-250 3M	100	4"	100	4"	2	2/7005	5,12
FE 150x100x2-250 3M	150	6"	100	4"	2	2/6059	5,29
FE 200x100x2-250 3M	200	8"	100	4"	2	2/6249	5,47
FE 300x100x2-250 3M	300	12"	100	4"	2	2/6060	5,82
FE 400x100x2-250 3M	400	16"	100	4"	2	2/6061	6,18
FE 500x100x2-250 3M	500	20"	100	4"	2	2/7006	6,53
FE 600x100x2-250 3M	600	24"	100	4"	2	2/6062	6,88

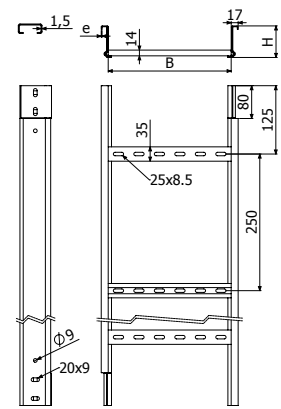

FE H120 p250



L = 3 m (10 ft)

	B		H		e	GC	
	mm	inch	mm	inch		REF.	kg/m
FE 150x120x2-250 3M	150	6"	120	4 5/7"	2	2/7024	6,12
FE 200x120x2-250 3M	200	8"	120	4 5/7"	2	2/7025	6,34
FE 300x120x2-250 3M	300	12"	120	4 5/7"	2	2/7026	6,78
FE 400x120x2-250 3M	400	16"	120	4 5/7"	2	2/7027	7,22
FE 500x120x2-250 3M	500	20"	120	4 5/7"	2	2/7028	7,67
FE 600x120x2-250 3M	600	24"	120	4 5/7"	2	2/7029	8,11

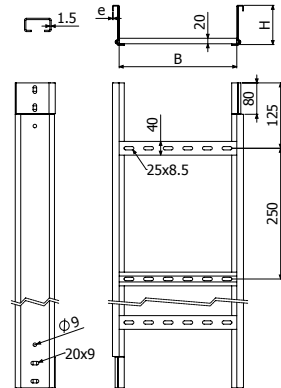
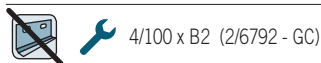

FE H150 p250



L = 3 m (10 ft)

	B		H		e	GC	
	mm	inch	mm	inch		REF.	kg/m
FE 150x150x2-250 3M	150	6"	150	6"	2	2/7030	7,15
FE 200x150x2-250 3M	200	8"	150	6"	2	2/7031	7,37
FE 300x150x2-250 3M	300	12"	150	6"	2	2/7032	7,81
FE 400x150x2-250 3M	400	16"	150	6"	2	2/7033	8,26
FE 500x150x2-250 3M	500	20"	150	6"	2	2/7034	8,70
FE 600x150x2-250 3M	600	24"	150	6"	2	2/7035	9,14

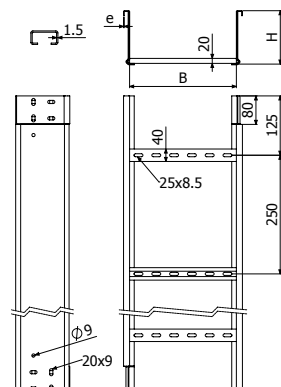
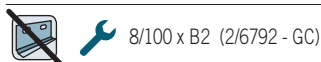



F2E H100



L = 3 m (10 ft)

	B		H		e	GC					
						p=9" (230 mm)		p=10" (250 mm)		p=12" (300mm)	
	mm	inch	mm	inch		mm	REF.	kg/m	REF.	kg/m	REF.
F2E 100x100x2-p 3M	100	4"	100	4"	2	2/14361	5,60	2/14257	5,55	2/14352	5,44
F2E 150x100x2-p 3M	150	6"	100	4"	2	2/14362	5,96	2/14258	5,87	2/14353	5,71
F2E 200x100x2-p 3M	200	8"	100	4"	2	2/14363	6,31	2/14259	6,20	2/14354	5,98
F2E 300x100x2-p 3M	300	12"	100	4"	2	2/14364	7,02	2/14260	6,86	2/14355	6,53
F2E 400x100x2-p 3M	400	16"	100	4"	2	2/14365	7,73	2/14261	7,51	2/14356	7,08
F2E 500x100x2-p 3M	500	20"	100	4"	2	2/14366	8,44	2/14262	8,17	2/14357	7,62
F2E 600x100x2-p 3M	600	24"	100	4"	2	2/14367	9,15	2/14263	8,82	2/14358	8,17

4/100 x B2 (2/6792 - GC)

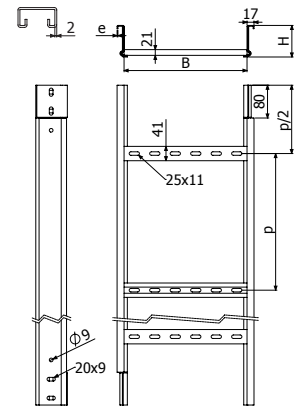

F2E H120



L = 3 m (10 ft)

	B		H		e	GC					
						p=9" (230 mm)		p=10" (250 mm)		p=12" (300mm)	
	mm	inch	mm	inch		mm	REF.	kg/m	REF.	kg/m	REF.
F2E 150x120x2-p 3M	150	6"	120	4 5/7"	2	2/14396	6,66	2/14275	6,58	2/14388	6,42
F2E 200x120x2-p 3M	200	8"	120	4 5/7"	2	2/14397	7,02	2/14276	6,91	2/14389	6,69
F2E 300x120x2-p 3M	300	12"	120	4 5/7"	2	2/14398	7,72	2/14277	7,56	2/14390	7,23
F2E 400x120x2-p 3M	400	16"	120	4 5/7"	2	2/14399	8,43	2/14278	8,22	2/14391	7,78
F2E 500x120x2-p 3M	500	20"	120	4 5/7"	2	2/14400	9,14	2/14279	8,87	2/14392	8,32
F2E 600x120x2-p 3M	600	24"	120	4 5/7"	2	2/14401	9,85	2/14280	9,53	2/14393	8,87

4/100 x B2 (2/6792 - GC)

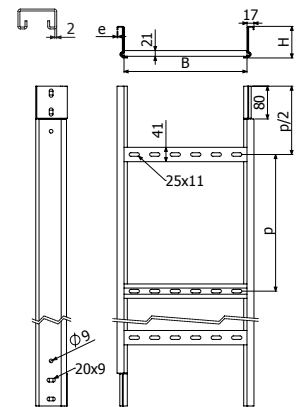

F2E H150



L = 3 m (10 ft)

	B		H		e	GC					
						p=9" (230 mm)		p=10" (250 mm)		p=12" (300mm)	
	mm	inch	mm	inch		mm	REF.	kg/m	REF.	kg/m	REF.
F2E 150x150x2-p 3M	150	6"	150	6"	2	2/14428	7,72	2/14291	7,63	2/14420	7,47
F2E 200x150x2-p 3M	200	8"	150	6"	2	2/14429	8,07	2/14292	7,96	2/14421	7,74
F2E 300x150x2-p 3M	300	12"	150	6"	2	2/14430	8,78	2/14293	8,62	2/14422	8,29
F2E 400x150x2-p 3M	400	16"	150	6"	2	2/14431	9,49	2/14294	9,27	2/14423	8,84
F2E 500x150x2-p 3M	500	20"	150	6"	2	2/14432	10,20	2/14295	9,93	2/14424	9,38
F2E 600x150x2-p 3M	600	24"	150	6"	2	2/14433	10,91	2/14296	10,58	2/14425	9,93

8/100 x B2 (2/6792 - GC)

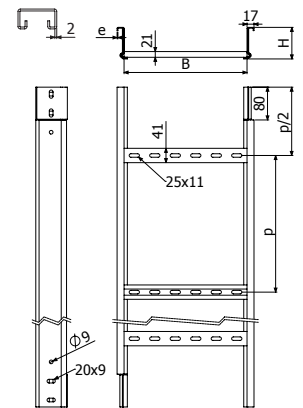



F2E H100 6M



L = 6 m (20 ft)

	B		H		e	GC					
						p=9" (230 mm)		p=10" (250 mm)		p=12" (300mm)	
	mm	inch	mm	inch		mm	REF.	kg/m	REF.	kg/m	REF.
F2E 100X100x2-p 6M	100	4"	100	4"	2	2/14379	5,60	2/14266	5,55	2/14370	5,44
F2E 150X100x2-p 6M	150	6"	100	4"	2	2/14380	5,96	2/14267	5,87	2/14371	5,71
F2E 200X100x2-p 6M	200	8"	100	4"	2	2/14381	6,31	2/14268	6,20	2/14372	5,98
F2E 300X100x2-p 6M	300	12"	100	4"	2	2/14382	7,02	2/14269	6,86	2/14373	6,53
F2E 400X100x2-p 6M	400	16"	100	4"	2	2/14383	7,73	2/14270	7,51	2/14374	7,08
F2E 500X100x2-p 6M	500	20"	100	4"	2	2/14384	8,44	2/14271	8,17	2/14375	7,62
F2E 600X100x2-p 6M	600	24"	100	4"	2	2/14385	9,15	2/14272	8,82	2/14376	8,17

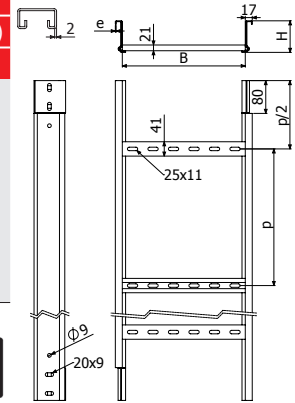

F2E H120 6M



L = 6 m (20 ft)

	B		H		e	GC					
						p=9" (230 mm)		p=10" (250 mm)		p=12" (300mm)	
	mm	inch	mm	inch		mm	REF.	kg/m	REF.	kg/m	REF.
F2E 150X120x2-p 6M	150	6"	120	4 5/7"	2	2/14412	6,66	2/14283	6,58	2/14404	6,42
F2E 200X120x2-p 6M	200	8"	120	4 5/7"	2	2/14413	7,02	2/14284	6,91	2/14405	6,69
F2E 300X120x2-p 6M	300	12"	120	4 5/7"	2	2/14414	7,72	2/14285	7,56	2/14406	7,23
F2E 400X120x2-p 6M	400	16"	120	4 5/7"	2	2/14415	8,43	2/14286	8,22	2/14407	7,78
F2E 500X120x2-p 6M	500	20"	120	4 5/7"	2	2/14416	9,14	2/14287	8,87	2/14408	8,32
F2E 600X120x2-p 6M	600	24"	120	4 5/7"	2	2/14417	9,85	2/14288	9,53	2/14409	8,87

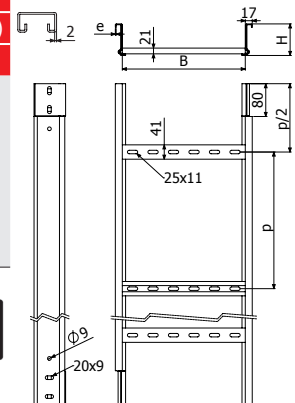

F2E H150 6M



L = 6 m (20 ft)

	B		H		e	GC					
						p=9" (230 mm)		p=10" (250 mm)		p=12" (300mm)	
	mm	inch	mm	inch		mm	REF.	kg/m	REF.	kg/m	REF.
F2E 150X150x2-p 6M	150	6"	150	6"	2	2/14444	7,72	2/14299	7,63	2/14436	7,47
F2E 200X150x2-p 6M	200	8"	150	6"	2	2/14445	8,07	2/14300	7,96	2/14437	7,74
F2E 300X150x2-p 6M	300	12"	150	6"	2	2/14446	8,78	2/14301	8,62	2/14438	8,29
F2E 400X150x2-p 6M	400	16"	150	6"	2	2/14447	9,49	2/14302	9,27	2/14439	8,84
F2E 500X150x2-p 6M	500	20"	150	6"	2	2/14448	10,20	2/14303	9,93	2/14440	9,38
F2E 600X150x2-p 6M	600	24"	150	6"	2	2/14449	10,91	2/14304	10,58	2/14441	9,93

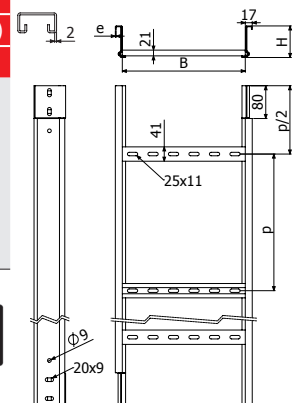
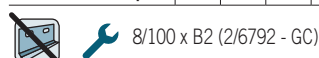

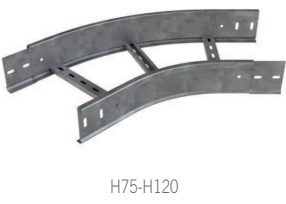
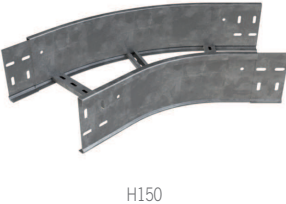

CPFE30-300

	A	R		B		H		GC	
		°	mm	inch	mm	inch	mm	inch	REF.
 H75-H120	30	300	12"	100	4"	75	3"	2/14651	1,93
	30	300	12"	150	6"	75	3"	2/14652	2,07
	30	300	12"	200	8"	75	3"	2/14653	2,20
	30	300	12"	300	12"	75	3"	2/14654	2,47
	30	300	12"	400	16"	75	3"	2/14655	2,73
	30	300	12"	500	20"	75	3"	2/14656	3,00
	30	300	12"	600	24"	75	3"	2/14657	3,77
	30	300	12"	100	4"	100	4"	2/14658	2,32
	30	300	12"	150	6"	100	4"	2/14659	2,46
	30	300	12"	200	8"	100	4"	2/14660	2,61
	30	300	12"	300	12"	100	4"	2/14661	2,89
	30	300	12"	400	16"	100	4"	2/14662	3,18
 H150	30	300	12"	150	6"	120	4 5/7"	2/14665	2,84
	30	300	12"	200	8"	120	4 5/7"	2/14666	3,01
	30	300	12"	300	12"	120	4 5/7"	2/14667	3,36
	30	300	12"	400	16"	120	4 5/7"	2/14668	3,70
	30	300	12"	500	20"	120	4 5/7"	2/14669	4,58
	30	300	12"	600	24"	120	4 5/7"	2/14670	5,03
	30	300	12"	150	6"	150	6"	2/14671	3,32
	30	300	12"	200	8"	150	6"	2/14672	3,50
	30	300	12"	300	12"	150	6"	2/14673	3,87
	30	300	12"	400	16"	150	6"	2/14674	4,24
	30	300	12"	500	20"	150	6"	2/14675	5,14
	30	300	12"	600	24"	150	6"	2/14676	5,62

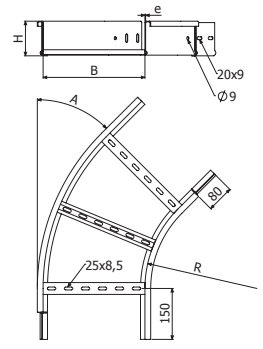

H75-H120

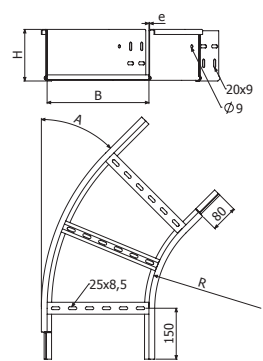

H150

4/100 x B2 (2/6792 - GC) (8/100 x B2 ↑ 150)

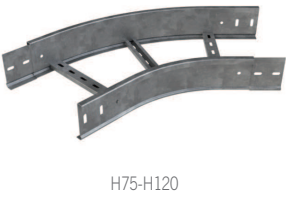
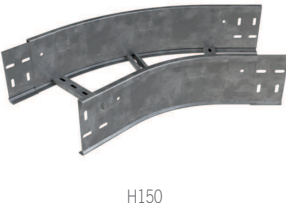

CPFE45-300

	A	R		B		H		GC	
		°	mm	inch	mm	inch	mm	inch	REF.
 H75-H120	45	300	12"	100	4"	75	3"	2/14677	2,35
	45	300	12"	150	6"	75	3"	2/14678	2,55
	45	300	12"	200	8"	75	3"	2/14679	2,75
	45	300	12"	300	12"	75	3"	2/14680	3,15
	45	300	12"	400	16"	75	3"	2/14681	3,55
	45	300	12"	500	20"	75	3"	2/14682	3,95
	45	300	12"	600	24"	75	3"	2/14683	4,35
	45	300	12"	100	4"	100	4"	2/14684	2,81
	45	300	12"	150	6"	100	4"	2/14685	3,03
	45	300	12"	200	8"	100	4"	2/14686	3,24
	45	300	12"	300	12"	100	4"	2/14687	3,67
	45	300	12"	400	16"	100	4"	2/14688	4,10
 H150	45	300	12"	500	20"	100	4"	2/14689	4,53
	45	300	12"	600	24"	100	4"	2/14690	4,96
	45	300	12"	150	6"	120	4 5/7"	2/14691	3,50
	45	300	12"	200	8"	120	4 5/7"	2/14692	3,76
	45	300	12"	300	12"	120	4 5/7"	2/14693	4,28
	45	300	12"	400	16"	120	4 5/7"	2/14694	4,79
	45	300	12"	500	20"	120	4 5/7"	2/14695	5,31
	45	300	12"	600	24"	120	4 5/7"	2/14696	5,82
	45	300	12"	150	6"	150	6"	2/14697	4,07
	45	300	12"	200	8"	150	6"	2/14698	4,35
	45	300	12"	300	12"	150	6"	2/14699	4,90
	45	300	12"	400	16"	150	6"	2/14700	5,46
45	300	12"	500	20"	150	6"	2/14701	6,01	
45	300	12"	600	24"	150	6"	2/14702	6,57	

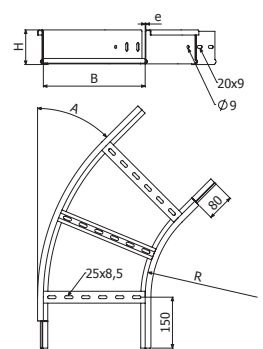

H75-H120

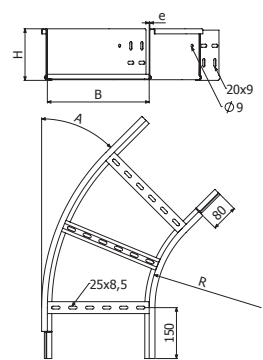

H150

4/100 x B2 (2/6792 - GC) (8/100 x B2 ↑ 150)





CPFE60-300



H75-H120



H150



	A		R		B		H		GC	
	°	mm	inch	mm	inch	mm	inch	REF.	kg/ud	
CPFE60-300 100X75X2	60	300	12"	100	4"	75	3"	2/14703	2,69	
CPFE60-300 150X75X2	60	300	12"	150	6"	75	3"	2/14704	2,91	
CPFE60-300 200X75X2	60	300	12"	200	8"	75	3"	2/14705	3,13	
CPFE60-300 300X75X2	60	300	12"	300	12"	75	3"	2/14706	3,58	
CPFE60-300 400X75X2	60	300	12"	400	16"	75	3"	2/14707	4,37	
CPFE60-300 500X75X2	60	300	12"	500	20"	75	3"	2/14708	4,90	
CPFE60-300 600X75X2	60	300	12"	600	24"	75	3"	2/14709	5,43	
CPFE60-300 100X100X2	60	300	12"	100	4"	100	4"	2/14710	3,22	
CPFE60-300 150X100X2	60	300	12"	150	6"	100	4"	2/14711	3,46	
CPFE60-300 200X100X2	60	300	12"	200	8"	100	4"	2/14712	3,71	
CPFE60-300 300X100X2	60	300	12"	300	12"	100	4"	2/14713	4,20	
CPFE60-300 400X100X2	60	300	12"	400	16"	100	4"	2/14714	5,03	
CPFE60-300 500X100X2	60	300	12"	500	20"	100	4"	2/14715	5,60	
CPFE60-300 600X100X2	60	300	12"	600	24"	100	4"	2/14716	6,17	
CPFE60-300 150X120X2	60	300	12"	150	6"	120	4 5/7"	2/14717	4,00	
CPFE60-300 200X120X2	60	300	12"	200	8"	120	4 5/7"	2/14718	4,29	
CPFE60-300 300X120X2	60	300	12"	300	12"	120	4 5/7"	2/14719	4,87	
CPFE60-300 400X120X2	60	300	12"	400	16"	120	4 5/7"	2/14720	5,88	
CPFE60-300 500X120X2	60	300	12"	500	20"	120	4 5/7"	2/14721	6,57	
CPFE60-300 600X120X2	60	300	12"	600	24"	120	4 5/7"	2/14722	7,26	
CPFE60-300 150X150X2	60	300	12"	150	6"	150	6"	2/14723	4,66	
CPFE60-300 200X150X2	60	300	12"	200	8"	150	6"	2/14724	4,98	
CPFE60-300 300X150X2	60	300	12"	300	12"	150	6"	2/14725	5,61	
CPFE60-300 400X150X2	60	300	12"	400	16"	150	6"	2/14726	6,67	
CPFE60-300 500X150X2	60	300	12"	500	20"	150	6"	2/14727	7,41	
CPFE60-300 600X150X2	60	300	12"	600	24"	150	6"	2/14728	8,15	

4/100 x B2 (2/6792 - GC) (8/100 x B2 ↑ 150)

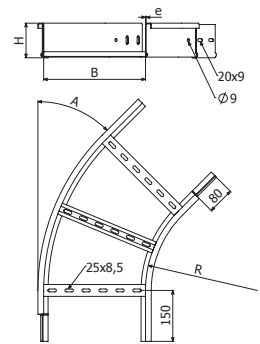

H75-H120

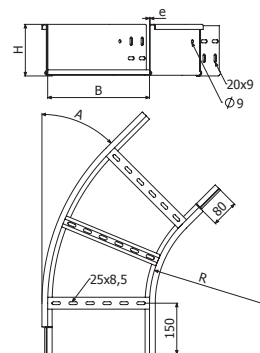

H150

CPFE-300



H75-H120



H150

	A		R		B		H		GC	
	°	mm	inch	mm	inch	mm	inch	REF.	kg/ud	
CPFE-300 100X75X2	90	300	12"	100	4"	75	3"	2/0887	3,46	
CPFE-300 150X75X2	90	300	12"	150	6"	75	3"	2/0888	3,77	
CPFE-300 200X75X2	90	300	12"	200	8"	75	3"	2/0889	4,07	
CPFE-300 300X75X2	90	300	12"	300	12"	75	3"	2/0890	4,69	
CPFE-300 400X75X2	90	300	12"	400	16"	75	3"	2/0891	5,63	
CPFE-300 500X75X2	90	300	12"	500	20"	75	3"	2/0892	6,33	
CPFE-300 600X75X2	90	300	12"	600	24"	75	3"	2/0893	7,53	
CPFE-300 100X100X2	90	300	12"	100	4"	100	4"	2/0895	4,23	
CPFE-300 150X100X2	90	300	12"	150	6"	100	4"	2/0896	4,57	
CPFE-300 200X100X2	90	300	12"	200	8"	100	4"	2/0897	4,91	
CPFE-300 300X100X2	90	300	12"	300	12"	100	4"	2/0898	5,59	
CPFE-300 400X100X2	90	300	12"	400	16"	100	4"	2/0899	6,60	
CPFE-300 500X100X2	90	300	12"	500	20"	100	4"	2/0900	7,36	
CPFE-300 600X100X2	90	300	12"	600	24"	100	4"	2/0901	8,64	
CPFE-300 150X120X2	90	300	12"	150	6"	120	4 5/7"	2/6880	5,38	
CPFE-300 200X120X2	90	300	12"	200	8"	120	4 5/7"	2/6881	5,80	
CPFE-300 300X120X2	90	300	12"	300	12"	120	4 5/7"	2/6882	6,64	
CPFE-300 400X120X2	90	300	12"	400	16"	120	4 5/7"	2/6883	7,94	
CPFE-300 500X120X2	90	300	12"	500	20"	120	4 5/7"	2/6884	8,90	
CPFE-300 600X120X2	90	300	12"	600	24"	120	4 5/7"	2/6885	10,53	
CPFE-300 150X150X2	90	300	12"	150	6"	150	6"	2/6886	6,33	
CPFE-300 200X150X2	90	300	12"	200	8"	150	6"	2/6887	6,80	
CPFE-300 300X150X2	90	300	12"	300	12"	150	6"	2/6888	7,72	
CPFE-300 400X150X2	90	300	12"	400	16"	150	6"	2/6889	9,10	
CPFE-300 500X150X2	90	300	12"	500	20"	150	6"	2/6890	10,14	
CPFE-300 600X150X2	90	300	12"	600	24"	150	6"	2/6891	11,85	

4/100 x B2 (2/6792 - GC) (8/100 x B2 ↑ 150)

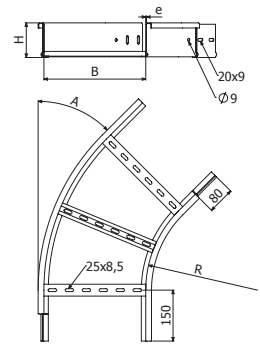

H75-H120

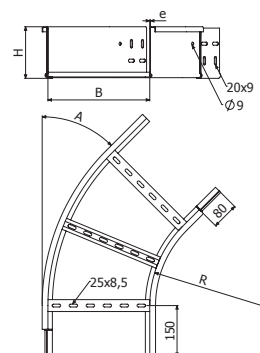

H150



CPFE30-600

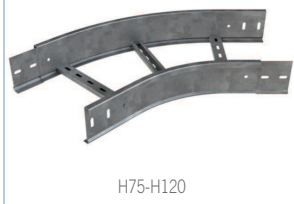

H75-H120



H150



	A		R		B		H		GC	
	°	mm	inch	mm	inch	mm	inch	REF.	kg/ud	
CPFE30-600 100X75X2	30	600	24"	100	4"	75	3"	2/14886	2,59	
CPFE30-600 150X75X2	30	600	24"	150	6"	75	3"	2/14887	2,77	
CPFE30-600 200X75X2	30	600	24"	200	8"	75	3"	2/14888	2,94	
CPFE30-600 300X75X2	30	600	24"	300	12"	75	3"	2/14889	3,29	
CPFE30-600 400X75X2	30	600	24"	400	16"	75	3"	2/14890	3,64	
CPFE30-600 500X75X2	30	600	24"	500	20"	75	3"	2/14891	4,00	
CPFE30-600 600X75X2	30	600	24"	600	24"	75	3"	2/14892	4,35	
CPFE30-600 100X100X2	30	600	24"	100	4"	100	4"	2/14893	3,10	
CPFE30-600 150X100X2	30	600	24"	150	6"	100	4"	2/14894	3,29	
CPFE30-600 200X100X2	30	600	24"	200	8"	100	4"	2/14895	3,48	
CPFE30-600 300X100X2	30	600	24"	300	12"	100	4"	2/14896	3,85	
CPFE30-600 400X100X2	30	600	24"	400	16"	100	4"	2/14897	4,22	
CPFE30-600 500X100X2	30	600	24"	500	20"	100	4"	2/14898	4,59	
CPFE30-600 600X100X2	30	600	24"	600	24"	100	4"	2/14899	4,96	
CPFE30-600 150X120X2	30	600	24"	150	6"	120	4 5/7"	2/14900	3,80	
CPFE30-600 200X120X2	30	600	24"	200	8"	120	4 5/7"	2/14901	4,02	
CPFE30-600 300X120X2	30	600	24"	300	12"	120	4 5/7"	2/14902	4,47	
CPFE30-600 400X120X2	30	600	24"	400	16"	120	4 5/7"	2/14903	4,92	
CPFE30-600 500X120X2	30	600	24"	500	20"	120	4 5/7"	2/14904	5,37	
CPFE30-600 600X120X2	30	600	24"	600	24"	120	4 5/7"	2/14905	5,82	
CPFE30-600 150X150X2	30	600	24"	150	6"	150	6"	2/14906	4,43	
CPFE30-600 200X150X2	30	600	24"	200	8"	150	6"	2/14907	4,66	
CPFE30-600 300X150X2	30	600	24"	300	12"	150	6"	2/14908	5,14	
CPFE30-600 400X150X2	30	600	24"	400	16"	150	6"	2/14909	5,61	
CPFE30-600 500X150X2	30	600	24"	500	20"	150	6"	2/14910	6,09	
CPFE30-600 600X150X2	30	600	24"	600	24"	150	6"	2/14911	6,57	

4/100 x B2 (2/6792 - GC) (8/100 x B2 ↑ 150)

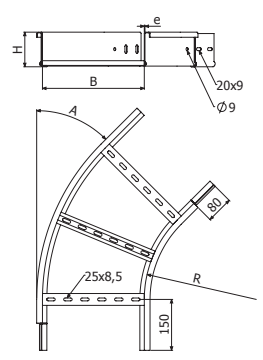

H75-H120

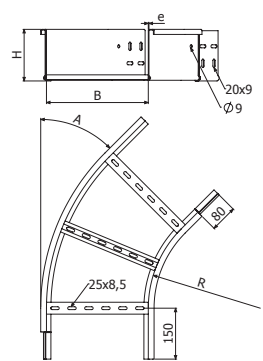

H150

CPFE45-600



H75-H120



H150

	A		R		B		H		GC	
	°	mm	inch	mm	inch	mm	inch	REF.	kg/ud	
CPFE45-600 100X75X2	45	600	24"	100	4"	75	3"	2/14912	3,30	
CPFE45-600 150X75X2	45	600	24"	150	6"	75	3"	2/14913	3,54	
CPFE45-600 200X75X2	45	600	24"	200	8"	75	3"	2/14914	3,78	
CPFE45-600 300X75X2	45	600	24"	300	12"	75	3"	2/14915	4,27	
CPFE45-600 400X75X2	45	600	24"	400	16"	75	3"	2/14916	4,75	
CPFE45-600 500X75X2	45	600	24"	500	20"	75	3"	2/14917	5,23	
CPFE45-600 600X75X2	45	600	24"	600	24"	75	3"	2/14918	5,72	
CPFE45-600 100X100X2	45	600	24"	100	4"	100	4"	2/14919	3,95	
CPFE45-600 150X100X2	45	600	24"	150	6"	100	4"	2/14920	4,20	
CPFE45-600 200X100X2	45	600	24"	200	8"	100	4"	2/14921	4,46	
CPFE45-600 300X100X2	45	600	24"	300	12"	100	4"	2/14922	4,98	
CPFE45-600 400X100X2	45	600	24"	400	16"	100	4"	2/14923	5,49	
CPFE45-600 500X100X2	45	600	24"	500	20"	100	4"	2/14924	6,01	
CPFE45-600 600X100X2	45	600	24"	600	24"	100	4"	2/14925	6,52	
CPFE45-600 150X120X2	45	600	24"	150	6"	120	4 5/7"	2/14926	4,86	
CPFE45-600 200X120X2	45	600	24"	200	8"	120	4 5/7"	2/14927	5,17	
CPFE45-600 300X120X2	45	600	24"	300	12"	120	4 5/7"	2/14928	5,79	
CPFE45-600 400X120X2	45	600	24"	400	16"	120	4 5/7"	2/14929	6,41	
CPFE45-600 500X120X2	45	600	24"	500	20"	120	4 5/7"	2/14930	7,04	
CPFE45-600 600X120X2	45	600	24"	600	24"	120	4 5/7"	2/14931	7,66	
CPFE45-600 150X150X2	45	600	24"	150	6"	150	6"	2/14932	5,65	
CPFE45-600 200X150X2	45	600	24"	200	8"	150	6"	2/14933	5,98	
CPFE45-600 300X150X2	45	600	24"	300	12"	150	6"	2/14934	6,64	
CPFE45-600 400X150X2	45	600	24"	400	16"	150	6"	2/14935	7,30	
CPFE45-600 500X150X2	45	600	24"	500	20"	150	6"	2/14936	7,96	
CPFE45-600 600X150X2	45	600	24"	600	24"	150	6"	2/14937	8,62	

4/100 x B2 (2/6792 - GC) (8/100 x B2 ↑ 150)

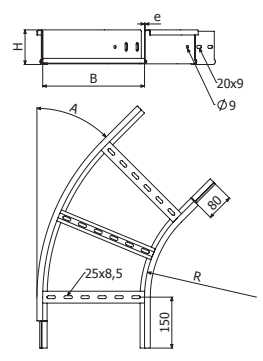

H75-H120

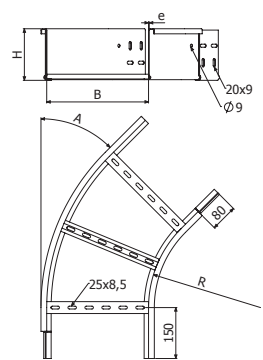

H150

BASORTRAV



CPFE60-600



H75-H120



H150



	A		R		B		H		GC	
	°	mm	inch	mm	inch	mm	inch	REF.	kg/ud	
CPFE60-600 100X75X2	60	600	24"	100	4"	75	3"	2/15605	3,92	
CPFE60-600 150X75X2	60	600	24"	150	6"	75	3"	2/15606	4,18	
CPFE60-600 200X75X2	60	600	24"	200	8"	75	3"	2/15607	4,62	
CPFE60-600 300X75X2	60	600	24"	300	12"	75	3"	2/15608	5,24	
CPFE60-600 400X75X2	60	600	24"	400	16"	75	3"	2/15609	5,85	
CPFE60-600 500X75X2	60	600	24"	500	20"	75	3"	2/15610	6,47	
CPFE60-600 600X75X2	60	600	24"	600	24"	75	3"	2/15611	7,09	
CPFE60-600 100X100X2	60	600	24"	100	4"	100	4"	2/15612	4,70	
CPFE60-600 150X100X2	60	600	24"	150	6"	100	4"	2/15613	4,99	
CPFE60-600 200X100X2	60	600	24"	200	8"	100	4"	2/15614	5,45	
CPFE60-600 300X100X2	60	600	24"	300	12"	100	4"	2/15615	6,11	
CPFE60-600 400X100X2	60	600	24"	400	16"	100	4"	2/15616	6,76	
CPFE60-600 500X100X2	60	600	24"	500	20"	100	4"	2/15617	7,42	
CPFE60-600 600X100X2	60	600	24"	600	24"	100	4"	2/15618	8,08	
CPFE60-600 150X120X2	60	600	24"	150	6"	120	4 5/7"	2/15619	5,76	
CPFE60-600 200X120X2	60	600	24"	200	8"	120	4 5/7"	2/15620	6,31	
CPFE60-600 300X120X2	60	600	24"	300	12"	120	4 5/7"	2/15621	7,11	
CPFE60-600 400X120X2	60	600	24"	400	16"	120	4 5/7"	2/15622	7,90	
CPFE60-600 500X120X2	60	600	24"	500	20"	120	4 5/7"	2/15623	8,70	
CPFE60-600 600X120X2	60	600	24"	600	24"	120	4 5/7"	2/15624	9,49	
CPFE60-600 150X150X2	60	600	24"	150	6"	150	6"	2/15625	6,72	
CPFE60-600 200X150X2	60	600	24"	200	8"	150	6"	2/15626	7,30	
CPFE60-600 300X150X2	60	600	24"	300	12"	150	6"	2/15627	8,15	
CPFE60-600 400X150X2	60	600	24"	400	16"	150	6"	2/15628	8,99	
CPFE60-600 500X150X2	60	600	24"	500	20"	150	6"	2/15629	9,84	
CPFE60-600 600X150X2	60	600	24"	600	24"	150	6"	2/15630	10,68	

4/100 x B2 (2/6792 - GC) (8/100 x B2 ↑ 150)

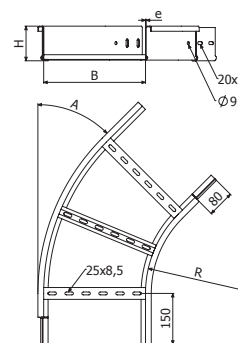

H75-H120

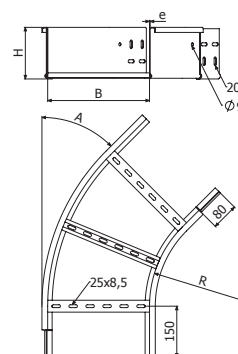

H150

CPFE-600



H75-H120



H150

	A		R		B		H		GC	
	°	mm	inch	mm	inch	mm	inch	REF.	kg/ud	
CPFE-600 100X75X2	90	600	24"	100	4"	75	3"	2/15631	5,33	
CPFE-600 150X75X2	90	600	24"	150	6"	75	3"	2/15632	5,73	
CPFE-600 200X75X2	90	600	24"	200	8"	75	3"	2/15633	6,13	
CPFE-600 300X75X2	90	600	24"	300	12"	75	3"	2/15634	6,93	
CPFE-600 400X75X2	90	600	24"	400	16"	75	3"	2/15635	8,06	
CPFE-600 500X75X2	90	600	24"	500	20"	75	3"	2/15636	8,95	
CPFE-600 600X75X2	90	600	24"	600	24"	75	3"	2/15637	9,83	
CPFE-600 100X100X2	90	600	24"	100	4"	100	4"	2/15638	6,39	
CPFE-600 150X100X2	90	600	24"	150	6"	100	4"	2/15639	6,82	
CPFE-600 200X100X2	90	600	24"	200	8"	100	4"	2/15640	7,25	
CPFE-600 300X100X2	90	600	24"	300	12"	100	4"	2/15641	8,11	
CPFE-600 400X100X2	90	600	24"	400	16"	100	4"	2/15642	9,31	
CPFE-600 500X100X2	90	600	24"	500	20"	100	4"	2/15643	10,26	
CPFE-600 600X100X2	90	600	24"	600	24"	100	4"	2/15644	11,20	
CPFE-600 150X120X2	90	600	24"	150	6"	120	4 5/7"	2/15645	7,87	
CPFE-600 200X120X2	90	600	24"	200	8"	120	4 5/7"	2/15646	8,39	
CPFE-600 300X120X2	90	600	24"	300	12"	120	4 5/7"	2/15647	9,42	
CPFE-600 400X120X2	90	600	24"	400	16"	120	4 5/7"	2/15648	10,88	
CPFE-600 500X120X2	90	600	24"	500	20"	120	4 5/7"	2/15649	12,02	
CPFE-600 600X120X2	90	600	24"	600	24"	120	4 5/7"	2/15650	13,15	
CPFE-600 150X150X2	90	600	24"	150	6"	150	6"	2/15651	9,18	
CPFE-600 200X150X2	90	600	24"	200	8"	150	6"	2/15652	9,73	
CPFE-600 300X150X2	90	600	24"	300	12"	150	6"	2/15653	10,84	
CPFE-600 400X150X2	90	600	24"	400	16"	150	6"	2/15654	12,37	
CPFE-600 500X150X2	90	600	24"	500	20"	150	6"	2/15655	13,59	
CPFE-600 600X150X2	90	600	24"	600	24"	150	6"	2/15656	14,80	

4/100 x B2 (2/6792 - GC) (8/100 x B2 ↑ 150)

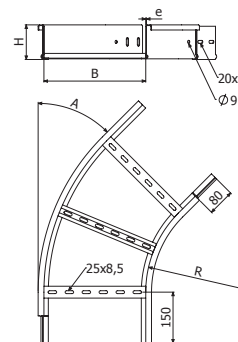

H75-H120

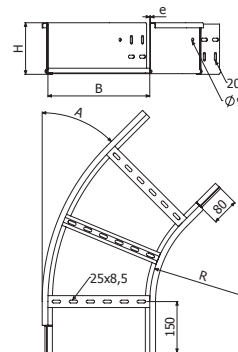

H150



CCFE30-300



H75-H120



H150

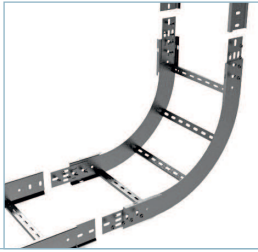

	A		R		B		H		GC	
	°	mm	inch	mm	inch	mm	inch	REF.	kg/ud	
CCFE30-300 100X75X2	30	300	12"	100	4"	75	3"	2/14729	1,64	
CCFE30-300 150X75X2	30	300	12"	150	6"	75	3"	2/14730	1,73	
CCFE30-300 200X75X2	30	300	12"	200	8"	75	3"	2/14731	1,81	
CCFE30-300 300X75X2	30	300	12"	300	12"	75	3"	2/14732	1,98	
CCFE30-300 400X75X2	30	300	12"	400	16"	75	3"	2/14733	2,15	
CCFE30-300 500X75X2	30	300	12"	500	20"	75	3"	2/14734	2,32	
CCFE30-300 600X75X2	30	300	12"	600	24"	75	3"	2/14735	2,49	
CCFE30-300 100X100X2	30	300	12"	100	4"	100	4"	2/14736	2,04	
CCFE30-300 150X100X2	30	300	12"	150	6"	100	4"	2/14737	2,13	
CCFE30-300 200X100X2	30	300	12"	200	8"	100	4"	2/14738	2,21	
CCFE30-300 300X100X2	30	300	12"	300	12"	100	4"	2/14739	2,38	
CCFE30-300 400X100X2	30	300	12"	400	16"	100	4"	2/14740	2,55	
CCFE30-300 500X100X2	30	300	12"	500	20"	100	4"	2/14741	2,72	
CCFE30-300 600X100X2	30	300	12"	600	24"	100	4"	2/14742	2,90	
CCFE30-300 150X120X2	30	300	12"	150	6"	120	4 5/7"	2/14743	2,52	
CCFE30-300 200X120X2	30	300	12"	200	8"	120	4 5/7"	2/14744	2,62	
CCFE30-300 300X120X2	30	300	12"	300	12"	120	4 5/7"	2/14745	2,84	
CCFE30-300 400X120X2	30	300	12"	400	16"	120	4 5/7"	2/14746	3,05	
CCFE30-300 500X120X2	30	300	12"	500	20"	120	4 5/7"	2/14747	3,26	
CCFE30-300 600X120X2	30	300	12"	600	24"	120	4 5/7"	2/14748	3,47	
CCFE30-300 150X150X2	30	300	12"	150	6"	150	6"	2/14749	3,03	
CCFE30-300 200X150X2	30	300	12"	200	8"	150	6"	2/14750	3,13	
CCFE30-300 300X150X2	30	300	12"	300	12"	150	6"	2/14751	3,34	
CCFE30-300 400X150X2	30	300	12"	400	16"	150	6"	2/14752	3,55	
CCFE30-300 500X150X2	30	300	12"	500	20"	150	6"	2/14753	3,76	
CCFE30-300 600X150X2	30	300	12"	600	24"	150	6"	2/14754	3,98	

2 x JUFE

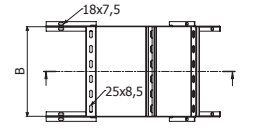
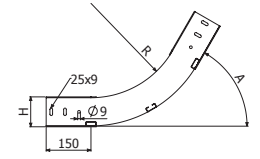

H75-H120

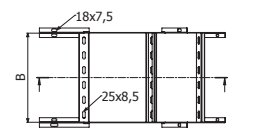
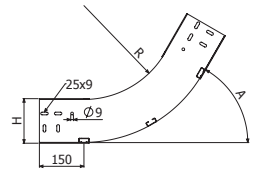

H150



CCFE45-300



H75-H120



H150

	A		R		B		H		GC	
	°	mm	inch	mm	inch	mm	inch	REF.	kg/ud	
CCFE45-300 100X75X2	45	300	12"	100	4"	75	3"	2/14755	1,94	
CCFE45-300 150X75X2	45	300	12"	150	6"	75	3"	2/14756	2,07	
CCFE45-300 200X75X2	45	300	12"	200	8"	75	3"	2/14757	2,19	
CCFE45-300 300X75X2	45	300	12"	300	12"	75	3"	2/14758	2,45	
CCFE45-300 400X75X2	45	300	12"	400	16"	75	3"	2/14759	2,70	
CCFE45-300 500X75X2	45	300	12"	500	20"	75	3"	2/14760	2,96	
CCFE45-300 600X75X2	45	300	12"	600	24"	75	3"	2/14761	3,22	
CCFE45-300 100X100X2	45	300	12"	100	4"	100	4"	2/14762	2,42	
CCFE45-300 150X100X2	45	300	12"	150	6"	100	4"	2/14763	2,55	
CCFE45-300 200X100X2	45	300	12"	200	8"	100	4"	2/14764	2,68	
CCFE45-300 300X100X2	45	300	12"	300	12"	100	4"	2/14765	2,93	
CCFE45-300 400X100X2	45	300	12"	400	16"	100	4"	2/14766	3,19	
CCFE45-300 500X100X2	45	300	12"	500	20"	100	4"	2/14767	3,44	
CCFE45-300 600X100X2	45	300	12"	600	24"	100	4"	2/14768	3,70	
CCFE45-300 150X120X2	45	300	12"	150	6"	120	4 5/7"	2/14769	3,04	
CCFE45-300 200X120X2	45	300	12"	200	8"	120	4 5/7"	2/14770	3,20	
CCFE45-300 300X120X2	45	300	12"	300	12"	120	4 5/7"	2/14771	3,51	
CCFE45-300 400X120X2	45	300	12"	400	16"	120	4 5/7"	2/14772	3,83	
CCFE45-300 500X120X2	45	300	12"	500	20"	120	4 5/7"	2/14773	4,15	
CCFE45-300 600X120X2	45	300	12"	600	24"	120	4 5/7"	2/14774	4,46	
CCFE45-300 150X150X2	45	300	12"	150	6"	150	6"	2/14775	3,66	
CCFE45-300 200X150X2	45	300	12"	200	8"	150	6"	2/14776	3,81	
CCFE45-300 300X150X2	45	300	12"	300	12"	150	6"	2/14777	4,13	
CCFE45-300 400X150X2	45	300	12"	400	16"	150	6"	2/14778	4,45	
CCFE45-300 500X150X2	45	300	12"	500	20"	150	6"	2/14779	4,76	
CCFE45-300 600X150X2	45	300	12"	600	24"	150	6"	2/14780	5,08	

2 x JUFE

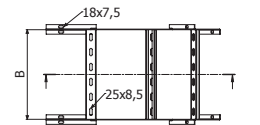
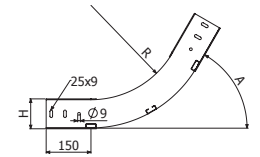

H75-H120

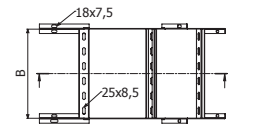
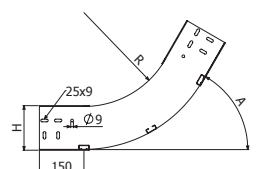

H150

BASORTRAV



CCFE60-300



H75-H120



H150

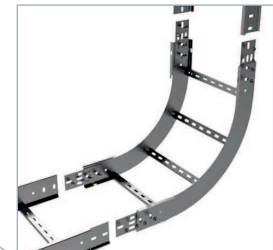

	A		R		B		H		GC	
	°	mm	inch	mm	inch	mm	inch	REF.	kg/ud	
CCFE60-300 100X75X2	60	300	12"	100	4"	75	3"	2/14781	2,15	
CCFE60-300 150X75X2	60	300	12"	150	6"	75	3"	2/14782	2,28	
CCFE60-300 200X75X2	60	300	12"	200	8"	75	3"	2/14783	2,41	
CCFE60-300 300X75X2	60	300	12"	300	12"	75	3"	2/14784	2,66	
CCFE60-300 400X75X2	60	300	12"	400	16"	75	3"	2/14785	2,92	
CCFE60-300 500X75X2	60	300	12"	500	20"	75	3"	2/14786	3,17	
CCFE60-300 600X75X2	60	300	12"	600	24"	75	3"	2/14787	3,43	
CCFE60-300 100X100X2	60	300	12"	100	4"	100	4"	2/14788	2,71	
CCFE60-300 150X100X2	60	300	12"	150	6"	100	4"	2/14789	2,84	
CCFE60-300 200X100X2	60	300	12"	200	8"	100	4"	2/14790	2,97	
CCFE60-300 300X100X2	60	300	12"	300	12"	100	4"	2/14791	3,23	
CCFE60-300 400X100X2	60	300	12"	400	16"	100	4"	2/14792	3,48	
CCFE60-300 500X100X2	60	300	12"	500	20"	100	4"	2/14793	3,74	
CCFE60-300 600X100X2	60	300	12"	600	24"	100	4"	2/14794	3,99	
CCFE60-300 150X120X2	60	300	12"	150	6"	120	4 5/7"	2/14795	3,40	
CCFE60-300 200X120X2	60	300	12"	200	8"	120	4 5/7"	2/14796	3,56	
CCFE60-300 300X120X2	60	300	12"	300	12"	120	4 5/7"	2/14797	3,88	
CCFE60-300 400X120X2	60	300	12"	400	16"	120	4 5/7"	2/14798	4,19	
CCFE60-300 500X120X2	60	300	12"	500	20"	120	4 5/7"	2/14799	4,51	
CCFE60-300 600X120X2	60	300	12"	600	24"	120	4 5/7"	2/14800	4,83	
CCFE60-300 150X150X2	60	300	12"	150	6"	150	6"	2/14801	4,13	
CCFE60-300 200X150X2	60	300	12"	200	8"	150	6"	2/14802	4,28	
CCFE60-300 300X150X2	60	300	12"	300	12"	150	6"	2/14803	4,60	
CCFE60-300 400X150X2	60	300	12"	400	16"	150	6"	2/14804	4,92	
CCFE60-300 500X150X2	60	300	12"	500	20"	150	6"	2/14805	5,24	
CCFE60-300 600X150X2	60	300	12"	600	24"	150	6"	2/14806	5,55	

2 x JUF6

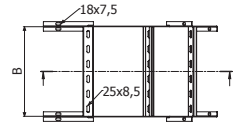
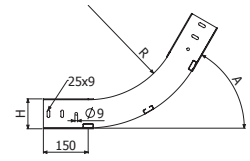

H75-H120

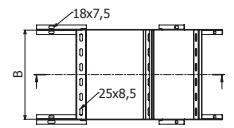
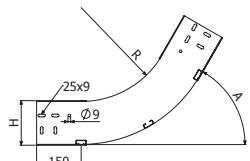

H150

CCFE-300



H75-H120



H150

	A		R		B		H		GC	
	°	mm	inch	mm	inch	mm	inch	REF.	kg/ud	
CCFE-300 100X75X2	90	300	12"	100	4"	75	3"	2/4794	2,71	
CCFE-300 150X75X2	90	300	12"	150	6"	75	3"	2/4596	2,88	
CCFE-300 200X75X2	90	300	12"	200	8"	75	3"	2/4548	3,07	
CCFE-300 300X75X2	90	300	12"	300	12"	75	3"	2/4549	3,43	
CCFE-300 400X75X2	90	300	12"	400	16"	75	3"	2/0802	3,78	
CCFE-300 500X75X2	90	300	12"	500	20"	75	3"	2/0803	4,14	
CCFE-300 600X75X2	90	300	12"	600	24"	75	3"	2/0804	4,50	
CCFE-300 100X100X2	90	300	12"	100	4"	100	4"	2/0805	3,50	
CCFE-300 150X100X2	90	300	12"	150	6"	100	4"	2/0806	3,69	
CCFE-300 200X100X2	90	300	12"	200	8"	100	4"	2/0807	3,86	
CCFE-300 300X100X2	90	300	12"	300	12"	100	4"	2/0808	4,22	
CCFE-300 400X100X2	90	300	12"	400	16"	100	4"	2/0809	4,59	
CCFE-300 500X100X2	90	300	12"	500	20"	100	4"	2/0810	4,94	
CCFE-300 600X100X2	90	300	12"	600	24"	100	4"	2/0811	5,30	
CCFE-300 150X120X2	90	300	12"	150	6"	120	4 5/7"	2/6892	4,51	
CCFE-300 200X120X2	90	300	12"	200	8"	120	4 5/7"	2/6893	4,74	
CCFE-300 300X120X2	90	300	12"	300	12"	120	4 5/7"	2/6894	5,22	
CCFE-300 400X120X2	90	300	12"	400	16"	120	4 5/7"	2/6895	5,69	
CCFE-300 500X120X2	90	300	12"	500	20"	120	4 5/7"	2/6896	6,16	
CCFE-300 600X120X2	90	300	12"	600	24"	120	4 5/7"	2/6897	6,64	
CCFE-300 150X150X2	90	300	12"	150	6"	150	6"	2/6898	5,50	
CCFE-300 200X150X2	90	300	12"	200	8"	150	6"	2/6899	5,73	
CCFE-300 300X150X2	90	300	12"	300	12"	150	6"	2/6900	6,21	
CCFE-300 400X150X2	90	300	12"	400	16"	150	6"	2/6901	6,68	
CCFE-300 500X150X2	90	300	12"	500	20"	150	6"	2/6902	7,15	
CCFE-300 600X150X2	90	300	12"	600	24"	150	6"	2/6903	7,63	

2 x JUF6

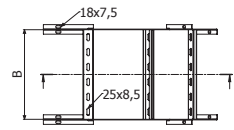
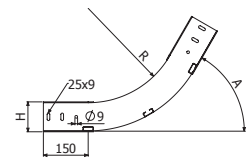

H75-H120

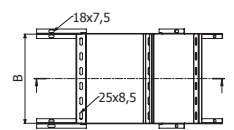
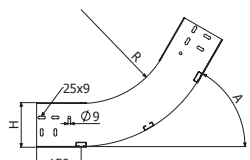

H150



CXFE30-300



H75-H120



H150

	A		R		B		H		GC	
	°	mm	inch	mm	inch	mm	inch	REF.	kg/ud	
CXFE30-300 100X75X2	30	300	12"	100	4"	75	3"	2/14807	1,64	
CXFE30-300 150X75X2	30	300	12"	150	6"	75	3"	2/14808	1,73	
CXFE30-300 200X75X2	30	300	12"	200	8"	75	3"	2/14810	1,81	
CXFE30-300 300X75X2	30	300	12"	300	12"	75	3"	2/14811	1,98	
CXFE30-300 400X75X2	30	300	12"	400	16"	75	3"	2/14812	2,15	
CXFE30-300 500X75X2	30	300	12"	500	20"	75	3"	2/14813	2,32	
CXFE30-300 600X75X2	30	300	12"	600	24"	75	3"	2/14814	2,49	
CXFE30-300 100X100X2	30	300	12"	100	4"	100	4"	2/14815	2,04	
CXFE30-300 150X100X2	30	300	12"	150	6"	100	4"	2/14816	2,13	
CXFE30-300 200X100X2	30	300	12"	200	8"	100	4"	2/14817	2,21	
CXFE30-300 300X100X2	30	300	12"	300	12"	100	4"	2/14818	2,38	
CXFE30-300 400X100X2	30	300	12"	400	16"	100	4"	2/14819	2,55	
CXFE30-300 500X100X2	30	300	12"	500	20"	100	4"	2/14820	2,72	
CXFE30-300 600X100X2	30	300	12"	600	24"	100	4"	2/14821	2,90	
CXFE30-300 150X120X2	30	300	12"	150	6"	120	4 5/7"	2/14822	2,52	
CXFE30-300 200X120X2	30	300	12"	200	8"	120	4 5/7"	2/14823	2,62	
CXFE30-300 300X120X2	30	300	12"	300	12"	120	4 5/7"	2/14824	2,84	
CXFE30-300 400X120X2	30	300	12"	400	16"	120	4 5/7"	2/14825	3,05	
CXFE30-300 500X120X2	30	300	12"	500	20"	120	4 5/7"	2/14826	3,26	
CXFE30-300 600X120X2	30	300	12"	600	24"	120	4 5/7"	2/14827	3,47	
CXFE30-300 150X150X2	30	300	12"	150	6"	150	6"	2/14828	3,03	
CXFE30-300 200X150X2	30	300	12"	200	8"	150	6"	2/14829	3,13	
CXFE30-300 300X150X2	30	300	12"	300	12"	150	6"	2/14830	3,34	
CXFE30-300 400X150X2	30	300	12"	400	16"	150	6"	2/14831	3,55	
CXFE30-300 500X150X2	30	300	12"	500	20"	150	6"	2/14832	3,76	
CXFE30-300 600X150X2	30	300	12"	600	24"	150	6"	2/14833	3,98	

2 x JUFE

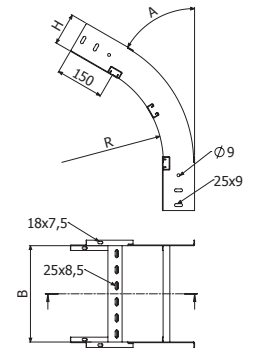

H75-H120

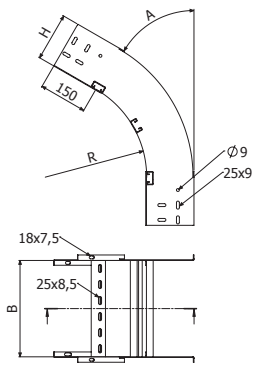

H150

CXFE45-300



H75-H120



H150

	A		R		B		H		GC	
	°	mm	inch	mm	inch	mm	inch	REF.	kg/ud	
CXFE45-300 100X75X2	45	300	12"	100	4"	75	3"	2/14834	1,94	
CXFE45-300 150X75X2	45	300	12"	150	6"	75	3"	2/14835	2,07	
CXFE45-300 200X75X2	45	300	12"	200	8"	75	3"	2/14836	2,19	
CXFE45-300 300X75X2	45	300	12"	300	12"	75	3"	2/14837	2,45	
CXFE45-300 400X75X2	45	300	12"	400	16"	75	3"	2/14838	2,70	
CXFE45-300 500X75X2	45	300	12"	500	20"	75	3"	2/14839	2,96	
CXFE45-300 600X75X2	45	300	12"	600	24"	75	3"	2/14840	3,22	
CXFE45-300 100X100X2	45	300	12"	100	4"	100	4"	2/14841	2,42	
CXFE45-300 150X100X2	45	300	12"	150	6"	100	4"	2/14842	2,55	
CXFE45-300 200X100X2	45	300	12"	200	8"	100	4"	2/14843	2,68	
CXFE45-300 300X100X2	45	300	12"	300	12"	100	4"	2/14844	2,93	
CXFE45-300 400X100X2	45	300	12"	400	16"	100	4"	2/14845	3,19	
CXFE45-300 500X100X2	45	300	12"	500	20"	100	4"	2/14846	3,44	
CXFE45-300 600X100X2	45	300	12"	600	24"	100	4"	2/14847	3,70	
CXFE45-300 150X120X2	45	300	12"	150	6"	120	4 5/7"	2/14848	3,04	
CXFE45-300 200X120X2	45	300	12"	200	8"	120	4 5/7"	2/14849	3,20	
CXFE45-300 300X120X2	45	300	12"	300	12"	120	4 5/7"	2/14850	3,51	
CXFE45-300 400X120X2	45	300	12"	400	16"	120	4 5/7"	2/14851	3,83	
CXFE45-300 500X120X2	45	300	12"	500	20"	120	4 5/7"	2/14852	4,15	
CXFE45-300 600X120X2	45	300	12"	600	24"	120	4 5/7"	2/14853	4,46	
CXFE45-300 150X150X2	45	300	12"	150	6"	150	6"	2/14854	3,66	
CXFE45-300 200X150X2	45	300	12"	200	8"	150	6"	2/14855	3,81	
CXFE45-300 300X150X2	45	300	12"	300	12"	150	6"	2/14856	4,13	
CXFE45-300 400X150X2	45	300	12"	400	16"	150	6"	2/14857	4,45	
CXFE45-300 500X150X2	45	300	12"	500	20"	150	6"	2/14858	4,76	
CXFE45-300 600X150X2	45	300	12"	600	24"	150	6"	2/14859	5,08	

2 x JUFE

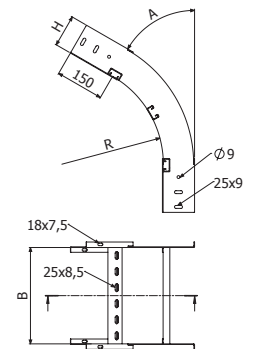

H75-H120

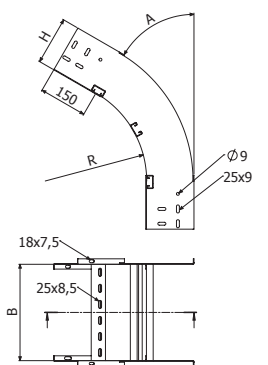

H150



CXFE60-300



H75-H120



H150

	A		R		B		H		GC	
	°	mm	inch	mm	inch	mm	inch	REF.	kg/ud	
CXFE60-300 100X75X2	60	300	12"	100	4"	75	3"	2/14860	2,15	
CXFE60-300 150X75X2	60	300	12"	150	6"	75	3"	2/14861	2,28	
CXFE60-300 200X75X2	60	300	12"	200	8"	75	3"	2/14862	2,41	
CXFE60-300 300X75X2	60	300	12"	300	12"	75	3"	2/14863	2,66	
CXFE60-300 400X75X2	60	300	12"	400	16"	75	3"	2/14864	2,92	
CXFE60-300 500X75X2	60	300	12"	500	20"	75	3"	2/14865	3,17	
CXFE60-300 600X75X2	60	300	12"	600	24"	75	3"	2/14866	3,43	
CXFE60-300 100X100X2	60	300	12"	100	4"	100	4"	2/14867	2,71	
CXFE60-300 150X100X2	60	300	12"	150	6"	100	4"	2/14868	2,84	
CXFE60-300 200X100X2	60	300	12"	200	8"	100	4"	2/14869	2,97	
CXFE60-300 300X100X2	60	300	12"	300	12"	100	4"	2/14870	3,23	
CXFE60-300 400X100X2	60	300	12"	400	16"	100	4"	2/14871	3,48	
CXFE60-300 500X100X2	60	300	12"	500	20"	100	4"	2/14872	3,74	
CXFE60-300 600X100X2	60	300	12"	600	24"	100	4"	2/14873	3,99	
CXFE60-300 150X120X2	60	300	12"	150	6"	120	4 5/7"	2/14874	3,40	
CXFE60-300 200X120X2	60	300	12"	200	8"	120	4 5/7"	2/14875	3,56	
CXFE60-300 300X120X2	60	300	12"	300	12"	120	4 5/7"	2/14876	3,88	
CXFE60-300 400X120X2	60	300	12"	400	16"	120	4 5/7"	2/14877	4,19	
CXFE60-300 500X120X2	60	300	12"	500	20"	120	4 5/7"	2/14878	4,51	
CXFE60-300 600X120X2	60	300	12"	600	24"	120	4 5/7"	2/14879	4,83	
CXFE60-300 150X150X2	60	300	12"	150	6"	150	6"	2/14880	4,13	
CXFE60-300 200X150X2	60	300	12"	200	8"	150	6"	2/14881	4,28	
CXFE60-300 300X150X2	60	300	12"	300	12"	150	6"	2/14882	4,60	
CXFE60-300 400X150X2	60	300	12"	400	16"	150	6"	2/14883	4,92	
CXFE60-300 500X150X2	60	300	12"	500	20"	150	6"	2/14884	5,24	
CXFE60-300 600X150X2	60	300	12"	600	24"	150	6"	2/14885	5,55	

2 x JUFE

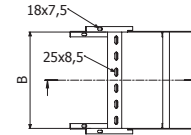
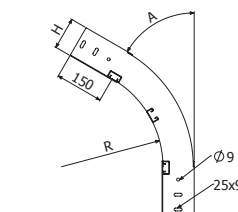

H75-H120

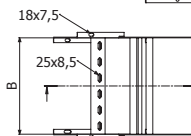
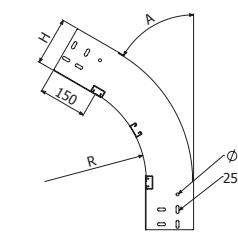

H150

CXFE-300



H75-H120



H150

	A		R		B		H		GC	
	°	mm	inch	mm	inch	mm	inch	REF.	kg/ud	
CXFE-300 100X75X2	90	300	12"	100	4"	75	3"	2/0909	2,61	
CXFE-300 150X75X2	90	300	12"	150	6"	75	3"	2/0910	2,75	
CXFE-300 200X75X2	90	300	12"	200	8"	75	3"	2/0911	2,88	
CXFE-300 300X75X2	90	300	12"	300	12"	75	3"	2/0912	3,15	
CXFE-300 400X75X2	90	300	12"	400	16"	75	3"	2/0913	3,43	
CXFE-300 500X75X2	90	300	12"	500	20"	75	3"	2/0914	3,70	
CXFE-300 600X75X2	90	300	12"	600	24"	75	3"	2/0915	3,97	
CXFE-300 100X100X2	90	300	12"	100	4"	100	4"	2/0916	3,41	
CXFE-300 150X100X2	90	300	12"	150	6"	100	4"	2/0917	3,55	
CXFE-300 200X100X2	90	300	12"	200	8"	100	4"	2/0918	3,69	
CXFE-300 300X100X2	90	300	12"	300	12"	100	4"	2/0919	3,95	
CXFE-300 400X100X2	90	300	12"	400	16"	100	4"	2/0920	4,22	
CXFE-300 500X100X2	90	300	12"	500	20"	100	4"	2/0921	4,49	
CXFE-300 600X100X2	90	300	12"	600	24"	100	4"	2/0922	4,76	
CXFE-300 150X120X2	90	300	12"	150	6"	120	4 5/7"	2/6904	4,32	
CXFE-300 200X120X2	90	300	12"	200	8"	120	4 5/7"	2/6905	4,51	
CXFE-300 300X120X2	90	300	12"	300	12"	120	4 5/7"	2/6906	4,86	
CXFE-300 400X120X2	90	300	12"	400	16"	120	4 5/7"	2/6907	5,21	
CXFE-300 500X120X2	90	300	12"	500	20"	120	4 5/7"	2/6908	5,57	
CXFE-300 600X120X2	90	300	12"	600	24"	120	4 5/7"	2/6909	5,92	
CXFE-300 150X150X2	90	300	12"	150	6"	150	6"	2/6910	5,31	
CXFE-300 200X150X2	90	300	12"	200	8"	150	6"	2/6911	5,50	
CXFE-300 300X150X2	90	300	12"	300	12"	150	6"	2/6912	5,85	
CXFE-300 400X150X2	90	300	12"	400	16"	150	6"	2/6913	6,21	
CXFE-300 500X150X2	90	300	12"	500	20"	150	6"	2/6914	6,56	
CXFE-300 600X150X2	90	300	12"	600	24"	150	6"	2/6915	6,91	

2 x JUFE

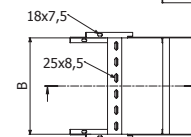
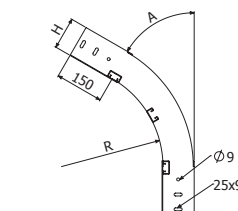

H75-H120

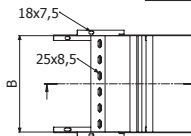
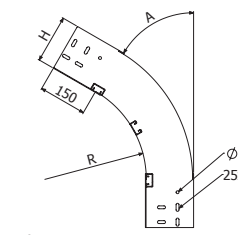

H150



CXFE30-600



H75-H120



H150

	A		R		B		H		GC	
	°	mm	inch	mm	inch	mm	inch	REF.	kg/ud	
CXFE30-600 100X75X2	30	600	24"	100	4"	75	3"	2/15759	2,10	
CXFE30-600 150X75X2	30	600	24"	150	6"	75	3"	2/15760	2,23	
CXFE30-600 200X75X2	30	600	24"	200	8"	75	3"	2/15761	2,36	
CXFE30-600 300X75X2	30	600	24"	300	12"	75	3"	2/15762	2,61	
CXFE30-600 400X75X2	30	600	24"	400	16"	75	3"	2/15763	2,87	
CXFE30-600 500X75X2	30	600	24"	500	20"	75	3"	2/15764	3,13	
CXFE30-600 600X75X2	30	600	24"	600	24"	75	3"	2/15765	3,38	
CXFE30-600 100X100X2	30	600	24"	100	4"	100	4"	2/15766	2,63	
CXFE30-600 150X100X2	30	600	24"	150	6"	100	4"	2/15767	2,76	
CXFE30-600 200X100X2	30	600	24"	200	8"	100	4"	2/15768	2,89	
CXFE30-600 300X100X2	30	600	24"	300	12"	100	4"	2/15769	3,14	
CXFE30-600 400X100X2	30	600	24"	400	16"	100	4"	2/15770	3,40	
CXFE30-600 500X100X2	30	600	24"	500	20"	100	4"	2/15771	3,65	
CXFE30-600 600X100X2	30	600	24"	600	24"	100	4"	2/15772	3,91	
CXFE30-600 150X120X2	30	600	24"	150	6"	120	4 5/7"	2/15773	3,28	
CXFE30-600 200X120X2	30	600	24"	200	8"	120	4 5/7"	2/15774	3,44	
CXFE30-600 300X120X2	30	600	24"	300	12"	120	4 5/7"	2/15775	3,76	
CXFE30-600 400X120X2	30	600	24"	400	16"	120	4 5/7"	2/15776	4,07	
CXFE30-600 500X120X2	30	600	24"	500	20"	120	4 5/7"	2/15777	4,39	
CXFE30-600 600X120X2	30	600	24"	600	24"	120	4 5/7"	2/15778	4,71	
CXFE30-600 150X150X2	30	600	24"	150	6"	150	6"	2/15779	3,94	
CXFE30-600 200X150X2	30	600	24"	200	8"	150	6"	2/15780	4,10	
CXFE30-600 300X150X2	30	600	24"	300	12"	150	6"	2/15781	4,41	
CXFE30-600 400X150X2	30	600	24"	400	16"	150	6"	2/15782	4,73	
CXFE30-600 500X150X2	30	600	24"	500	20"	150	6"	2/15783	5,05	
CXFE30-600 600X150X2	30	600	24"	600	24"	150	6"	2/15784	5,36	

2 x JUFE

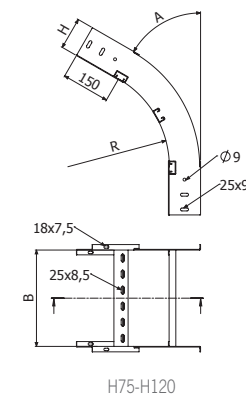

H75-H120

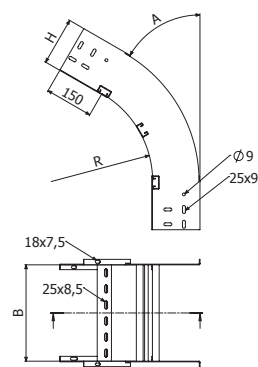

H150

CXFE45-600



H75-H120



H150

	A		R		B		H		GC	
	°	mm	inch	mm	inch	mm	inch	REF.	kg/ud	
CXFE45-600 100X75X2	45	600	24"	100	4"	75	3"	2/15785	2,59	
CXFE45-600 150X75X2	45	600	24"	150	6"	75	3"	2/15786	2,76	
CXFE45-600 200X75X2	45	600	24"	200	8"	75	3"	2/15787	2,93	
CXFE45-600 300X75X2	45	600	24"	300	12"	75	3"	2/15788	3,27	
CXFE45-600 400X75X2	45	600	24"	400	16"	75	3"	2/15789	3,61	
CXFE45-600 500X75X2	45	600	24"	500	20"	75	3"	2/15790	3,95	
CXFE45-600 600X75X2	45	600	24"	600	24"	75	3"	2/15791	4,29	
CXFE45-600 100X100X2	45	600	24"	100	4"	100	4"	2/15792	3,26	
CXFE45-600 150X100X2	45	600	24"	150	6"	100	4"	2/15793	3,43	
CXFE45-600 200X100X2	45	600	24"	200	8"	100	4"	2/15794	3,60	
CXFE45-600 300X100X2	45	600	24"	300	12"	100	4"	2/15795	3,94	
CXFE45-600 400X100X2	45	600	24"	400	16"	100	4"	2/15796	4,28	
CXFE45-600 500X100X2	45	600	24"	500	20"	100	4"	2/15797	4,62	
CXFE45-600 600X100X2	45	600	24"	600	24"	100	4"	2/15798	4,96	
CXFE45-600 150X120X2	45	600	24"	150	6"	120	4 5/7"	2/15799	4,10	
CXFE45-600 200X120X2	45	600	24"	200	8"	120	4 5/7"	2/15800	4,31	
CXFE45-600 300X120X2	45	600	24"	300	12"	120	4 5/7"	2/15801	4,74	
CXFE45-600 400X120X2	45	600	24"	400	16"	120	4 5/7"	2/15802	5,16	
CXFE45-600 500X120X2	45	600	24"	500	20"	120	4 5/7"	2/15803	5,58	
CXFE45-600 600X120X2	45	600	24"	600	24"	120	4 5/7"	2/15804	6,00	
CXFE45-600 150X150X2	45	600	24"	150	6"	150	6"	2/15805	4,94	
CXFE45-600 200X150X2	45	600	24"	200	8"	150	6"	2/15806	5,16	
CXFE45-600 300X150X2	45	600	24"	300	12"	150	6"	2/15807	5,58	
CXFE45-600 400X150X2	45	600	24"	400	16"	150	6"	2/15808	6,00	
CXFE45-600 500X150X2	45	600	24"	500	20"	150	6"	2/15809	6,42	
CXFE45-600 600X150X2	45	600	24"	600	24"	150	6"	2/15810	6,85	

2 x JUFE

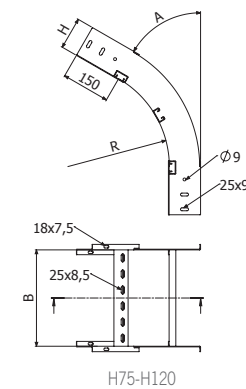

H75-H120

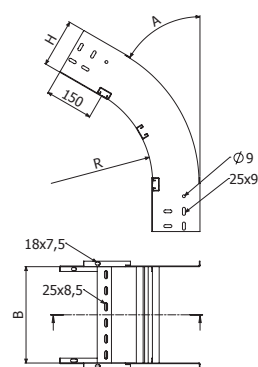

H150



CXFE60-600



H75-H120



H150

	A		R		B		H		GC	
	°	mm	inch	mm	inch	mm	inch	REF.	kg/ud	
CXFE60-600 100X75X2	60	600	24"	100	4"	75	3"	2/15811	2,99	
CXFE60-600 150X75X2	60	600	24"	150	6"	75	3"	2/15812	3,16	
CXFE60-600 200X75X2	60	600	24"	200	8"	75	3"	2/15813	3,33	
CXFE60-600 300X75X2	60	600	24"	300	12"	75	3"	2/15814	3,67	
CXFE60-600 400X75X2	60	600	24"	400	16"	75	3"	2/15815	4,01	
CXFE60-600 500X75X2	60	600	24"	500	20"	75	3"	2/15816	4,35	
CXFE60-600 600X75X2	60	600	24"	600	24"	75	3"	2/15817	4,69	
CXFE60-600 100X100X2	60	600	24"	100	4"	100	4"	2/15818	3,81	
CXFE60-600 150X100X2	60	600	24"	150	6"	100	4"	2/15819	3,98	
CXFE60-600 200X100X2	60	600	24"	200	8"	100	4"	2/15820	4,15	
CXFE60-600 300X100X2	60	600	24"	300	12"	100	4"	2/15821	4,49	
CXFE60-600 400X100X2	60	600	24"	400	16"	100	4"	2/15822	4,83	
CXFE60-600 500X100X2	60	600	24"	500	20"	100	4"	2/15823	5,17	
CXFE60-600 600X100X2	60	600	24"	600	24"	100	4"	2/15824	5,51	
CXFE60-600 150X120X2	60	600	24"	150	6"	120	4 5/7"	2/15825	4,77	
CXFE60-600 200X120X2	60	600	24"	200	8"	120	4 5/7"	2/15826	4,98	
CXFE60-600 300X120X2	60	600	24"	300	12"	120	4 5/7"	2/15827	5,40	
CXFE60-600 400X120X2	60	600	24"	400	16"	120	4 5/7"	2/15828	5,82	
CXFE60-600 500X120X2	60	600	24"	500	20"	120	4 5/7"	2/15829	6,24	
CXFE60-600 600X120X2	60	600	24"	600	24"	120	4 5/7"	2/15830	6,67	
CXFE60-600 150X150X2	60	600	24"	150	6"	150	6"	2/15831	5,95	
CXFE60-600 200X150X2	60	600	24"	200	8"	150	6"	2/15832	6,22	
CXFE60-600 300X150X2	60	600	24"	300	12"	150	6"	2/15833	6,74	
CXFE60-600 400X150X2	60	600	24"	400	16"	150	6"	2/15834	7,27	
CXFE60-600 500X150X2	60	600	24"	500	20"	150	6"	2/15835	7,80	
CXFE60-600 600X150X2	60	600	24"	600	24"	150	6"	2/15836	8,33	

2 x JUFE

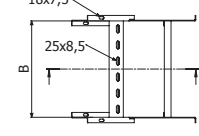
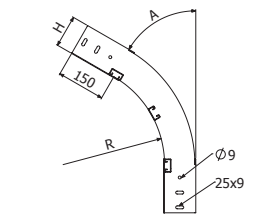

H75-H120

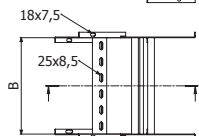
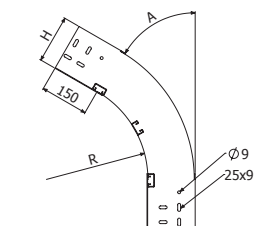

H150

CXFE-600



H75-H120



H150

	A		R		B		H		GC	
	°	mm	inch	mm	inch	mm	inch	REF.	kg/ud	
CXFE-600 100X75X2	90	600	24"	100	4"	75	3"	2/15837	3,96	
CXFE-600 150X75X2	90	600	24"	150	6"	75	3"	2/15838	4,22	
CXFE-600 200X75X2	90	600	24"	200	8"	75	3"	2/15839	4,47	
CXFE-600 300X75X2	90	600	24"	300	12"	75	3"	2/15840	4,98	
CXFE-600 400X75X2	90	600	24"	400	16"	75	3"	2/15841	5,49	
CXFE-600 500X75X2	90	600	24"	500	20"	75	3"	2/15842	6,01	
CXFE-600 600X75X2	90	600	24"	600	24"	75	3"	2/15843	6,52	
CXFE-600 100X100X2	90	600	24"	100	4"	100	4"	2/15844	5,06	
CXFE-600 150X100X2	90	600	24"	150	6"	100	4"	2/15845	5,32	
CXFE-600 200X100X2	90	600	24"	200	8"	100	4"	2/15846	5,58	
CXFE-600 300X100X2	90	600	24"	300	12"	100	4"	2/15847	6,09	
CXFE-600 400X100X2	90	600	24"	400	16"	100	4"	2/15848	6,60	
CXFE-600 500X100X2	90	600	24"	500	20"	100	4"	2/15849	7,11	
CXFE-600 600X100X2	90	600	24"	600	24"	100	4"	2/15850	7,62	
CXFE-600 150X120X2	90	600	24"	150	6"	120	4 5/7"	2/15851	6,41	
CXFE-600 200X120X2	90	600	24"	200	8"	120	4 5/7"	2/15852	6,73	
CXFE-600 300X120X2	90	600	24"	300	12"	120	4 5/7"	2/7039	7,36	
CXFE-600 400X120X2	90	600	24"	400	16"	120	4 5/7"	2/15853	7,99	
CXFE-600 500X120X2	90	600	24"	500	20"	120	4 5/7"	2/15854	8,63	
CXFE-600 600X120X2	90	600	24"	600	24"	120	4 5/7"	2/7038	9,26	
CXFE-600 150X150X2	90	600	24"	150	6"	150	6"	2/15855	7,81	
CXFE-600 200X150X2	90	600	24"	200	8"	150	6"	2/15856	8,12	
CXFE-600 300X150X2	90	600	24"	300	12"	150	6"	2/15857	8,76	
CXFE-600 400X150X2	90	600	24"	400	16"	150	6"	2/15858	9,39	
CXFE-600 500X150X2	90	600	24"	500	20"	150	6"	2/15859	10,02	
CXFE-600 600X150X2	90	600	24"	600	24"	150	6"	2/15860	10,66	

2 x JUFE

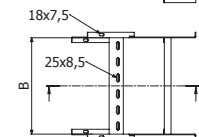
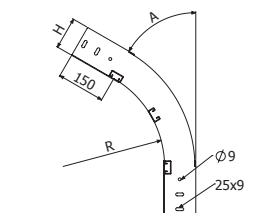

H75-H120

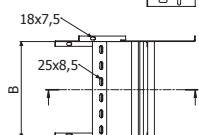
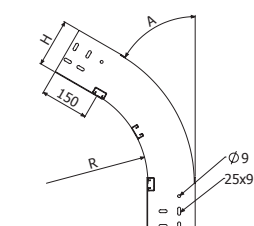

H150



TEFE-300



	R		B		H		GC	
	mm	inch	mm	inch	mm	inch	REF.	kg/ud
TEFE-300 100X75X2	300	12"	100	4"	75	3"	2/0930	5,41
TEFE-300 150X75X2	300	12"	150	6"	75	3"	2/0931	5,76
TEFE-300 200X75X2	300	12"	200	8"	75	3"	2/0932	6,12
TEFE-300 300X75X2	300	12"	300	12"	75	3"	2/0933	6,84
TEFE-300 400X75X2	300	12"	400	16"	75	3"	2/0934	8,01
TEFE-300 500X75X2	300	12"	500	20"	75	3"	2/0935	8,81
TEFE-300 600X75X2	300	12"	600	24"	75	3"	2/0936	9,62
TEFE-300 100X100X2	300	12"	100	4"	100	4"	2/0937	6,56
TEFE-300 150X100X2	300	12"	150	6"	100	4"	2/0938	6,94
TEFE-300 200X100X2	300	12"	200	8"	100	4"	2/0939	7,32
TEFE-300 300X100X2	300	12"	300	12"	100	4"	2/0940	8,08
TEFE-300 400X100X2	300	12"	400	16"	100	4"	2/0941	9,29
TEFE-300 500X100X2	300	12"	500	20"	100	4"	2/0942	10,14
TEFE-300 600X100X2	300	12"	600	24"	100	4"	2/0943	10,98
TEFE-300 150X120X2	300	12"	150	6"	120	4 5/7"	2/6916	8,20
TEFE-300 200X120X2	300	12"	200	8"	120	4 5/7"	2/6917	8,69
TEFE-300 300X120X2	300	12"	300	12"	120	4 5/7"	2/6918	9,67
TEFE-300 400X120X2	300	12"	400	16"	120	4 5/7"	2/6919	11,24
TEFE-300 500X120X2	300	12"	500	20"	120	4 5/7"	2/6920	12,33
TEFE-300 600X120X2	300	12"	600	24"	120	4 5/7"	2/6921	13,42
TEFE-300 150X150X2	300	12"	150	6"	150	6"	2/6922	9,61
TEFE-300 200X150X2	300	12"	200	8"	150	6"	2/6923	10,13
TEFE-300 300X150X2	300	12"	300	12"	150	6"	2/6924	11,15
TEFE-300 400X150X2	300	12"	400	16"	150	6"	2/6925	12,78
TEFE-300 500X150X2	300	12"	500	20"	150	6"	2/6926	13,92
TEFE-300 600X150X2	300	12"	600	24"	150	6"	2/6927	15,06

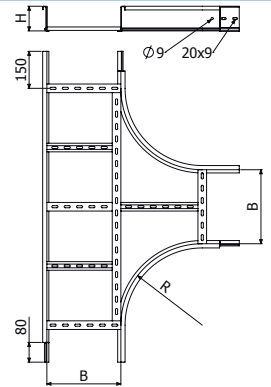

TEFE H75/100/120

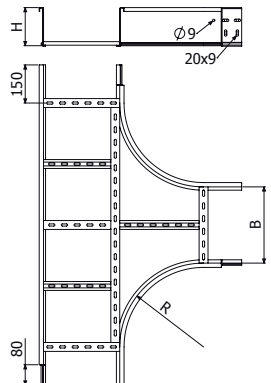

TEFE H150

4/100 x B2 (2/6792 - GC) (8/100 x B2 ↑ 150)



BASORTRAV



TEFE-600



	R		B		H		GC	
	mm	inch	mm	inch	mm	inch	REF.	kg/ud
TEFE-600 100X75X2	600	24"	100	4"	75	3"	2/15861	9,45
TEFE-600 150X75X2	600	24"	150	6"	75	3"	2/15862	9,97
TEFE-600 200X75X2	600	24"	200	8"	75	3"	2/15863	10,49
TEFE-600 300X75X2	600	24"	300	12"	75	3"	2/15864	11,52
TEFE-600 400X75X2	600	24"	400	16"	75	3"	2/15865	12,90
TEFE-600 500X75X2	600	24"	500	20"	75	3"	2/15866	14,02
TEFE-600 600X75X2	600	24"	600	24"	75	3"	2/15867	15,65
TEFE-600 100X100X2	600	24"	100	4"	100	4"	2/15868	11,09
TEFE-600 150X100X2	600	24"	150	6"	100	4"	2/15869	11,62
TEFE-600 200X100X2	600	24"	200	8"	100	4"	2/15870	12,16
TEFE-600 300X100X2	600	24"	300	12"	100	4"	2/15871	13,24
TEFE-600 400X100X2	600	24"	400	16"	100	4"	2/15872	14,65
TEFE-600 500X100X2	600	24"	500	20"	100	4"	2/15873	15,81
TEFE-600 600X100X2	600	24"	600	24"	100	4"	2/15874	17,48
TEFE-600 150X120X2	600	24"	150	6"	120	4 5/7"	2/15875	13,53
TEFE-600 200X120X2	600	24"	200	8"	120	4 5/7"	2/15876	14,18
TEFE-600 300X120X2	600	24"	300	12"	120	4 5/7"	2/15877	15,49
TEFE-600 400X120X2	600	24"	400	16"	120	4 5/7"	2/15878	17,23
TEFE-600 500X120X2	600	24"	500	20"	120	4 5/7"	2/15879	18,64
TEFE-600 600X120X2	600	24"	600	24"	120	4 5/7"	2/15880	20,69
TEFE-600 150X150X2	600	24"	150	6"	150	6"	2/15881	15,51
TEFE-600 200X150X2	600	24"	200	8"	150	6"	2/15882	16,19
TEFE-600 300X150X2	600	24"	300	12"	150	6"	2/15883	17,55
TEFE-600 400X150X2	600	24"	400	16"	150	6"	2/15884	19,33
TEFE-600 500X150X2	600	24"	500	20"	150	6"	2/15885	20,80
TEFE-600 600X150X2	600	24"	600	24"	150	6"	2/15886	22,89

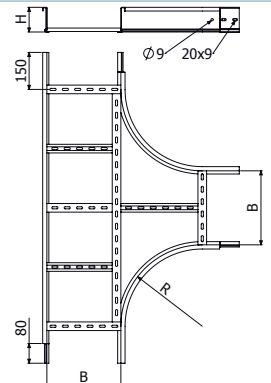

TEFE H75/100/120

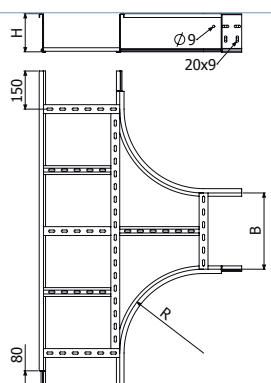

TEFE H150

4/100 x B2 (2/6792 - GC) (8/100 x B2 ↑ 150)





CRFE-300



	R		B		H		GC	
	mm	inch	mm	inch	mm	inch	REF.	kg/ud
CRFE-300 100X75X2	300	12"	100	4"	75	3"	2/0951	6,54
CRFE-300 150X75X2	300	12"	150	6"	75	3"	2/0952	6,75
CRFE-300 200X75X2	300	12"	200	8"	75	3"	2/0953	7,07
CRFE-300 300X75X2	300	12"	300	12"	75	3"	2/0954	9,90
CRFE-300 400X75X2	300	12"	400	16"	75	3"	2/0955	10,71
CRFE-300 500X75X2	300	12"	500	20"	75	3"	2/0956	11,44
CRFE-300 600X75X2	300	12"	600	24"	75	3"	2/0957	15,01
CRFE-300 100X100X2	300	12"	100	4"	100	4"	2/0958	7,85
CRFE-300 150X100X2	300	12"	150	6"	100	4"	2/0959	8,15
CRFE-300 200X100X2	300	12"	200	8"	100	4"	2/0960	8,47
CRFE-300 300X100X2	300	12"	300	12"	100	4"	2/0961	11,29
CRFE-300 400X100X2	300	12"	400	16"	100	4"	2/0962	12,11
CRFE-300 500X100X2	300	12"	500	20"	100	4"	2/0963	12,84
CRFE-300 600X100X2	300	12"	600	24"	100	4"	2/0964	16,40
CRFE-300 150X120X2	300	12"	150	6"	120	4 5/7"	2/6928	9,62
CRFE-300 200X120X2	300	12"	200	8"	120	4 5/7"	2/6929	10,04
CRFE-300 300X120X2	300	12"	300	12"	120	4 5/7"	2/6930	13,81
CRFE-300 400X120X2	300	12"	400	16"	120	4 5/7"	2/6931	14,90
CRFE-300 500X120X2	300	12"	500	20"	120	4 5/7"	2/6932	15,87
CRFE-300 600X120X2	300	12"	600	24"	120	4 5/7"	2/6933	20,62
CRFE-300 150X150X2	300	12"	150	6"	150	6"	2/6934	11,30
CRFE-300 200X150X2	300	12"	200	8"	150	6"	2/6935	11,72
CRFE-300 300X150X2	300	12"	300	12"	150	6"	2/6936	15,49
CRFE-300 400X150X2	300	12"	400	16"	150	6"	2/6937	16,57
CRFE-300 500X150X2	300	12"	500	20"	150	6"	2/6938	17,55
CRFE-300 600X150X2	300	12"	600	24"	150	6"	2/6939	22,30

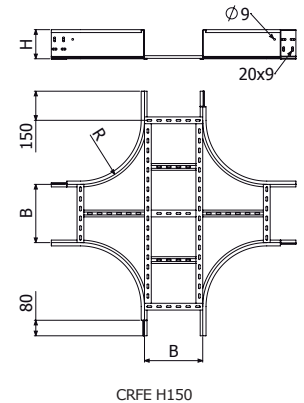
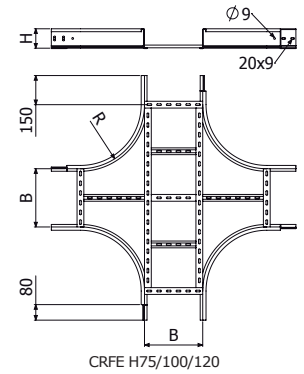

4/100 x B2 (2/6792 - GC) (8/100 x B2 ↑ 150)



CRFE-600



	R		B		H		GC	
	mm	inch	mm	inch	mm	inch	REF.	kg/ud
CRFE-600 100X75X2	600	24"	100	4"	75	3"	2/15887	12,47
CRFE-600 150X75X2	600	24"	150	6"	75	3"	2/15888	13,03
CRFE-600 200X75X2	600	24"	200	8"	75	3"	2/15889	13,58
CRFE-600 300X75X2	600	24"	300	12"	75	3"	2/15890	14,69
CRFE-600 400X75X2	600	24"	400	16"	75	3"	2/15891	16,14
CRFE-600 500X75X2	600	24"	500	20"	75	3"	2/15892	17,33
CRFE-600 600X75X2	600	24"	600	24"	75	3"	2/15893	19,03
CRFE-600 100X100X2	600	24"	100	4"	100	4"	2/15894	14,46
CRFE-600 150X100X2	600	24"	150	6"	100	4"	2/15895	15,01
CRFE-600 200X100X2	600	24"	200	8"	100	4"	2/15896	15,57
CRFE-600 300X100X2	600	24"	300	12"	100	4"	2/15897	16,68
CRFE-600 400X100X2	600	24"	400	16"	100	4"	2/15898	18,12
CRFE-600 500X100X2	600	24"	500	20"	100	4"	2/15899	19,32
CRFE-600 600X100X2	600	24"	600	24"	100	4"	2/15900	21,02
CRFE-600 150X120X2	600	24"	150	6"	120	4 5/7"	2/15901	17,55
CRFE-600 200X120X2	600	24"	200	8"	120	4 5/7"	2/15902	18,24
CRFE-600 300X120X2	600	24"	300	12"	120	4 5/7"	2/15903	19,61
CRFE-600 400X120X2	600	24"	400	16"	120	4 5/7"	2/15904	21,41
CRFE-600 500X120X2	600	24"	500	20"	120	4 5/7"	2/15905	22,89
CRFE-600 600X120X2	600	24"	600	24"	120	4 5/7"	2/15906	25,00
CRFE-600 150X150X2	600	24"	150	6"	150	6"	2/15907	19,94
CRFE-600 200X150X2	600	24"	200	8"	150	6"	2/15908	20,63
CRFE-600 300X150X2	600	24"	300	12"	150	6"	2/15909	22,00
CRFE-600 400X150X2	600	24"	400	16"	150	6"	2/15910	23,79
CRFE-600 500X150X2	600	24"	500	20"	150	6"	2/15911	25,27
CRFE-600 600X150X2	600	24"	600	24"	150	6"	2/15912	27,38

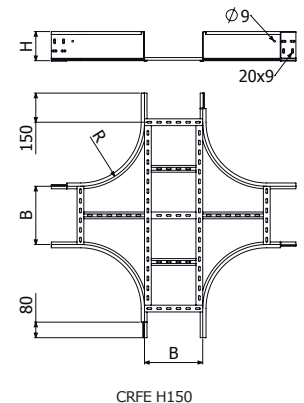
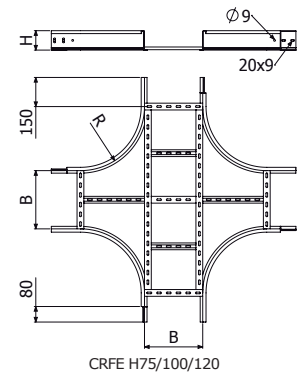

4/100 x B2 (2/6792 - GC) (8/100 x B2 ↑ 150)





CPF2E30-300



H75-H120



H150



	A	R		B		H		GC	
		°	mm	inch	mm	inch	mm	inch	REF.
CPF2E30-300 100X100X2	30	300	12"	100	4"	100	4"	2/15920	2,30
CPF2E30-300 150X100X2	30	300	12"	150	6"	100	4"	2/15921	2,50
CPF2E30-300 200X100X2	30	300	12"	200	8"	100	4"	2/15922	2,71
CPF2E30-300 300X100X2	30	300	12"	300	12"	100	4"	2/15923	3,12
CPF2E30-300 400X100X2	30	300	12"	400	16"	100	4"	2/15924	3,54
CPF2E30-300 500X100X2	30	300	12"	500	20"	100	4"	2/15925	3,95
CPF2E30-300 600X100X2	30	300	12"	600	24"	100	4"	2/15926	4,36
CPF2E30-300 150X120X2	30	300	12"	150	6"	120	4 5/7"	2/15927	2,98
CPF2E30-300 200X120X2	30	300	12"	200	8"	120	4 5/7"	2/15928	3,20
CPF2E30-300 300X120X2	30	300	12"	300	12"	120	4 5/7"	2/15929	3,64
CPF2E30-300 400X120X2	30	300	12"	400	16"	120	4 5/7"	2/15930	4,07
CPF2E30-300 500X120X2	30	300	12"	500	20"	120	4 5/7"	2/15931	4,51
CPF2E30-300 600X120X2	30	300	12"	600	24"	120	4 5/7"	2/15932	4,95
CPF2E30-300 150X150X2	30	300	12"	150	6"	150	6"	2/15933	3,46
CPF2E30-300 200X150X2	30	300	12"	200	8"	150	6"	2/15934	3,69
CPF2E30-300 300X150X2	30	300	12"	300	12"	150	6"	2/15935	4,15
CPF2E30-300 400X150X2	30	300	12"	400	16"	150	6"	2/15936	4,61
CPF2E30-300 500X150X2	30	300	12"	500	20"	150	6"	2/15937	5,08
CPF2E30-300 600X150X2	30	300	12"	600	24"	150	6"	2/15938	5,54

4/100 x B2 (2/6792 - GC) (8/100 x B2 ↑ 150)

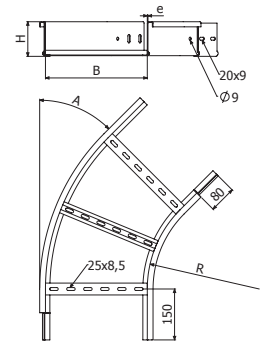

H75-H120

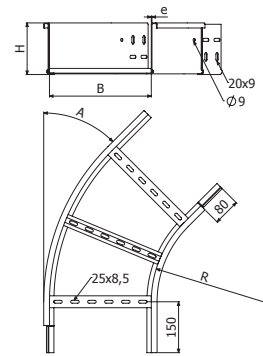

H150

CPF2E45-300



H75-H120



H150

	A	R		B		H		GC	
		°	mm	inch	mm	inch	mm	inch	REF.
CPF2E45-300 100X100X2	45	300	12"	100	4"	100	4"	2/15946	2,83
CPF2E45-300 150X100X2	45	300	12"	150	6"	100	4"	2/15947	3,14
CPF2E45-300 200X100X2	45	300	12"	200	8"	100	4"	2/15948	3,45
CPF2E45-300 300X100X2	45	300	12"	300	12"	100	4"	2/15949	4,52
CPF2E45-300 400X100X2	45	300	12"	400	16"	100	4"	2/15950	5,29
CPF2E45-300 500X100X2	45	300	12"	500	20"	100	4"	2/15951	6,06
CPF2E45-300 600X100X2	45	300	12"	600	24"	100	4"	2/15952	6,83
CPF2E45-300 150X120X2	45	300	12"	150	6"	120	4 5/7"	2/15953	3,71
CPF2E45-300 200X120X2	45	300	12"	200	8"	120	4 5/7"	2/15954	4,04
CPF2E45-300 300X120X2	45	300	12"	300	12"	120	4 5/7"	2/15955	5,15
CPF2E45-300 400X120X2	45	300	12"	400	16"	120	4 5/7"	2/15956	5,96
CPF2E45-300 500X120X2	45	300	12"	500	20"	120	4 5/7"	2/15957	6,76
CPF2E45-300 600X120X2	45	300	12"	600	24"	120	4 5/7"	2/15958	7,57
CPF2E45-300 150X150X2	45	300	12"	150	6"	150	6"	2/15959	4,28
CPF2E45-300 200X150X2	45	300	12"	200	8"	150	6"	2/15960	4,63
CPF2E45-300 300X150X2	45	300	12"	300	12"	150	6"	2/15961	5,78
CPF2E45-300 400X150X2	45	300	12"	400	16"	150	6"	2/15962	6,62
CPF2E45-300 500X150X2	45	300	12"	500	20"	150	6"	2/15963	7,47
CPF2E45-300 600X150X2	45	300	12"	600	24"	150	6"	2/15964	8,31

4/100 x B2 (2/6792 - GC) (8/100 x B2 ↑ 150)

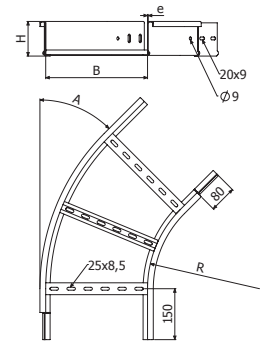

H75-H120

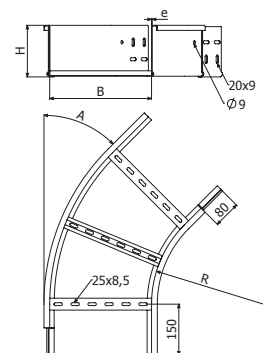

H150

BASORTRAV



CPF2E60-300

	A		R		B		H		GC	
	°	mm	inch	mm	inch	mm	inch	REF.	kg/ud	
CPF2E60-300 100X100X2	60	300	12"	100	4"	100	4"	2/15972	3,21	
CPF2E60-300 150X100X2	60	300	12"	150	6"	100	4"	2/15973	3,54	
CPF2E60-300 200X100X2	60	300	12"	200	8"	100	4"	2/15974	3,88	
CPF2E60-300 300X100X2	60	300	12"	300	12"	100	4"	2/15975	5,01	
CPF2E60-300 400X100X2	60	300	12"	400	16"	100	4"	2/15976	5,83	
CPF2E60-300 500X100X2	60	300	12"	500	20"	100	4"	2/15977	6,66	
CPF2E60-300 600X100X2	60	300	12"	600	24"	100	4"	2/15978	7,48	
CPF2E60-300 150X120X2	60	300	12"	150	6"	120	4 5/7"	2/15979	4,21	
CPF2E60-300 200X120X2	60	300	12"	200	8"	120	4 5/7"	2/15980	4,57	
CPF2E60-300 300X120X2	60	300	12"	300	12"	120	4 5/7"	2/15981	5,75	
CPF2E60-300 400X120X2	60	300	12"	400	16"	120	4 5/7"	2/15982	6,62	
CPF2E60-300 500X120X2	60	300	12"	500	20"	120	4 5/7"	2/15983	7,50	
CPF2E60-300 600X120X2	60	300	12"	600	24"	120	4 5/7"	2/15984	8,37	
CPF2E60-300 150X150X2	60	300	12"	150	6"	150	6"	2/15985	4,87	
CPF2E60-300 200X150X2	60	300	12"	200	8"	150	6"	2/15986	5,26	
CPF2E60-300 300X150X2	60	300	12"	300	12"	150	6"	2/15987	6,49	
CPF2E60-300 400X150X2	60	300	12"	400	16"	150	6"	2/15988	7,41	
CPF2E60-300 500X150X2	60	300	12"	500	20"	150	6"	2/15989	8,34	
CPF2E60-300 600X150X2	60	300	12"	600	24"	150	6"	2/15990	9,26	



H75-H120



H150



4/100 x B2 (2/6792 - GC) (8/100 x B2 ↑ 150)

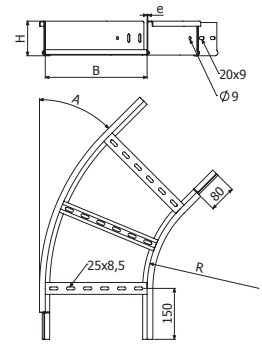

H75-H120

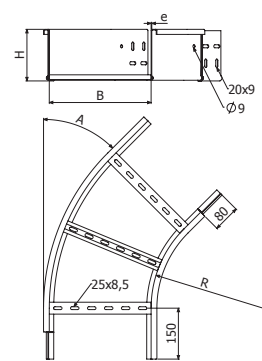

H150

CPF2E-300

	A		R		B		H		GC	
	°	mm	inch	mm	inch	mm	inch	REF.	kg/ud	
CPF2E-300 100X100X2	90	300	12"	100	4"	100	4"	2/15998	3,96	
CPF2E-300 150X100X2	90	300	12"	150	6"	100	4"	2/15999	4,35	
CPF2E-300 200X100X2	90	300	12"	200	8"	100	4"	2/16000	4,74	
CPF2E-300 300X100X2	90	300	12"	300	12"	100	4"	2/16001	5,98	
CPF2E-300 400X100X2	90	300	12"	400	16"	100	4"	2/16002	6,91	
CPF2E-300 500X100X2	90	300	12"	500	20"	100	4"	2/16003	7,84	
CPF2E-300 600X100X2	90	300	12"	600	24"	100	4"	2/16004	8,78	
CPF2E-300 150X120X2	90	300	12"	150	6"	120	4 5/7"	2/160005	5,21	
CPF2E-300 200X120X2	90	300	12"	200	8"	120	4 5/7"	2/16006	5,64	
CPF2E-300 300X120X2	90	300	12"	300	12"	120	4 5/7"	2/16007	6,95	
CPF2E-300 400X120X2	90	300	12"	400	16"	120	4 5/7"	2/16008	7,95	
CPF2E-300 500X120X2	90	300	12"	500	20"	120	4 5/7"	2/16009	8,96	
CPF2E-300 600X120X2	90	300	12"	600	24"	120	4 5/7"	2/16010	9,97	
CPF2E-300 150X150X2	90	300	12"	150	6"	150	6"	2/16011	6,06	
CPF2E-300 200X150X2	90	300	12"	200	8"	150	6"	2/16012	6,53	
CPF2E-300 300X150X2	90	300	12"	300	12"	150	6"	2/16013	7,91	
CPF2E-300 400X150X2	90	300	12"	400	16"	150	6"	2/16014	9,00	
CPF2E-300 500X150X2	90	300	12"	500	20"	150	6"	2/16015	10,08	
CPF2E-300 600X150X2	90	300	12"	600	24"	150	6"	2/16016	11,16	



H75-H120



H150

4/100 x B2 (2/6792 - GC) (8/100 x B2 ↑ 150)

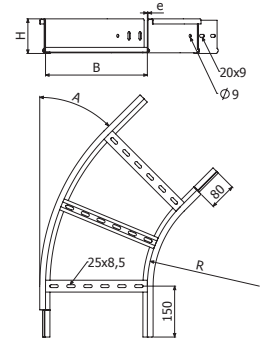

H75-H120

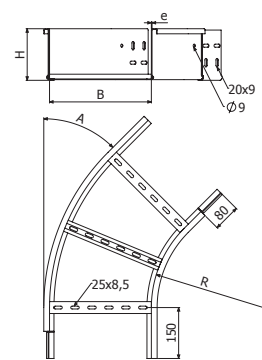

H150



CPF2E30-600



H75-H120



H150



	A		R		B		H		GC	
	°	mm	inch	mm	inch	mm	inch	REF.	kg/ud	
CPF2E30-600 100X100X2	30	600	24"	100	4"	100	4"	2/16284	3,10	
CPF2E30-600 150X100X2	30	600	24"	150	6"	100	4"	2/16285	3,38	
CPF2E30-600 200X100X2	30	600	24"	200	8"	100	4"	2/16286	3,66	
CPF2E30-600 300X100X2	30	600	24"	300	12"	100	4"	2/16287	4,23	
CPF2E30-600 400X100X2	30	600	24"	400	16"	100	4"	2/16288	4,79	
CPF2E30-600 500X100X2	30	600	24"	500	20"	100	4"	2/16289	5,36	
CPF2E30-600 600X100X2	30	600	24"	600	24"	100	4"	2/16290	5,92	
CPF2E30-600 150X120X2	30	600	24"	150	6"	120	4 5/7"	2/16291	4,01	
CPF2E30-600 200X120X2	30	600	24"	200	8"	120	4 5/7"	2/16292	4,30	
CPF2E30-600 300X120X2	30	600	24"	300	12"	120	4 5/7"	2/16293	4,89	
CPF2E30-600 400X120X2	30	600	24"	400	16"	120	4 5/7"	2/16294	5,48	
CPF2E30-600 500X120X2	30	600	24"	500	20"	120	4 5/7"	2/16295	6,07	
CPF2E30-600 600X120X2	30	600	24"	600	24"	120	4 5/7"	2/16296	6,66	
CPF2E30-600 150X150X2	30	600	24"	150	6"	150	6"	2/16297	4,64	
CPF2E30-600 200X150X2	30	600	24"	200	8"	150	6"	2/16298	4,94	
CPF2E30-600 300X150X2	30	600	24"	300	12"	150	6"	2/16299	5,56	
CPF2E30-600 400X150X2	30	600	24"	400	16"	150	6"	2/16300	6,17	
CPF2E30-600 500X150X2	30	600	24"	500	20"	150	6"	2/16301	6,79	
CPF2E30-600 600X150X2	30	600	24"	600	24"	150	6"	2/16302	7,40	

4/100 x B2 (2/6792 - GC) (8/100 x B2 ↑ 150)

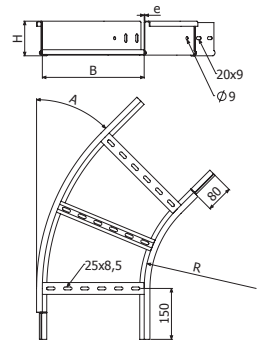

H75-H120

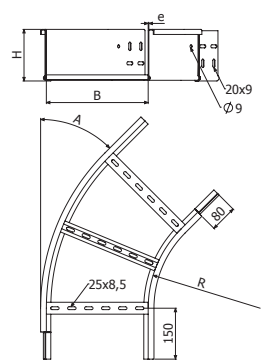

H150

CPF2E45-600



H75-H120



H150

	A		R		B		H		GC	
	°	mm	inch	mm	inch	mm	inch	REF.	kg/ud	
CPF2E45-600 100X100X2	45	600	24"	100	4"	100	4"	2/16310	3,80	
CPF2E45-600 150X100X2	45	600	24"	150	6"	100	4"	2/16311	4,11	
CPF2E45-600 200X100X2	45	600	24"	200	8"	100	4"	2/16312	4,42	
CPF2E45-600 300X100X2	45	600	24"	300	12"	100	4"	2/16313	5,04	
CPF2E45-600 400X100X2	45	600	24"	400	16"	100	4"	2/16314	5,66	
CPF2E45-600 500X100X2	45	600	24"	500	20"	100	4"	2/16315	7,03	
CPF2E45-600 600X100X2	45	600	24"	600	24"	100	4"	2/16316	7,80	
CPF2E45-600 150X120X2	45	600	24"	150	6"	120	4 5/7"	2/16317	4,91	
CPF2E45-600 200X120X2	45	600	24"	200	8"	120	4 5/7"	2/16318	5,24	
CPF2E45-600 300X120X2	45	600	24"	300	12"	120	4 5/7"	2/16319	5,89	
CPF2E45-600 400X120X2	45	600	24"	400	16"	120	4 5/7"	2/16320	6,55	
CPF2E45-600 500X120X2	45	600	24"	500	20"	120	4 5/7"	2/16321	7,96	
CPF2E45-600 600X120X2	45	600	24"	600	24"	120	4 5/7"	2/16322	8,77	
CPF2E45-600 150X150X2	45	600	24"	150	6"	150	6"	2/16323	5,70	
CPF2E45-600 200X150X2	45	600	24"	200	8"	150	6"	2/16324	6,05	
CPF2E45-600 300X150X2	45	600	24"	300	12"	150	6"	2/16325	6,74	
CPF2E45-600 400X150X2	45	600	24"	400	16"	150	6"	2/16326	7,44	
CPF2E45-600 500X150X2	45	600	24"	500	20"	150	6"	2/16327	8,89	
CPF2E45-600 600X150X2	45	600	24"	600	24"	150	6"	2/16328	9,74	

4/100 x B2 (2/6792 - GC) (8/100 x B2 ↑ 150)

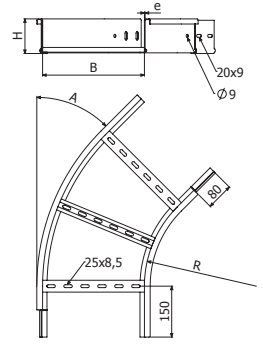

H75-H120

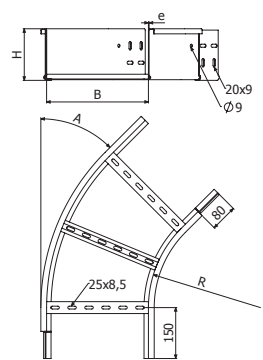

H150

BASORTRAV



CPF2E60-600

	A		R		B		H		GC	
	°	mm	inch	mm	inch	mm	inch	REF.	kg/ud	
CPF2E60-600 100X100X2	60	600	24"	100	4"	100	4"	2/16336	4,66	
CPF2E60-600 150X100X2	60	600	24"	150	6"	100	4"	2/16337	5,07	
CPF2E60-600 200X100X2	60	600	24"	200	8"	100	4"	2/16338	5,48	
CPF2E60-600 300X100X2	60	600	24"	300	12"	100	4"	2/16339	6,30	
CPF2E60-600 400X100X2	60	600	24"	400	16"	100	4"	2/16340	7,13	
CPF2E60-600 500X100X2	60	600	24"	500	20"	100	4"	2/16341	7,95	
CPF2E60-600 600X100X2	60	600	24"	600	24"	100	4"	2/16342	8,78	
CPF2E60-600 150X120X2	60	600	24"	150	6"	120	4 5/7"	2/16343	6,03	
CPF2E60-600 200X120X2	60	600	24"	200	8"	120	4 5/7"	2/16344	6,47	
CPF2E60-600 300X120X2	60	600	24"	300	12"	120	4 5/7"	2/16345	7,35	
CPF2E60-600 400X120X2	60	600	24"	400	16"	120	4 5/7"	2/16346	8,22	
CPF2E60-600 500X120X2	60	600	24"	500	20"	120	4 5/7"	2/16347	9,10	
CPF2E60-600 600X120X2	60	600	24"	600	24"	120	4 5/7"	2/16348	9,97	
CPF2E60-600 150X150X2	60	600	24"	150	6"	150	6"	2/16349	7,00	
CPF2E60-600 200X150X2	60	600	24"	200	8"	150	6"	2/16350	7,46	
CPF2E60-600 300X150X2	60	600	24"	300	12"	150	6"	2/16351	8,39	
CPF2E60-600 400X150X2	60	600	24"	400	16"	150	6"	2/16352	9,31	
CPF2E60-600 500X150X2	60	600	24"	500	20"	150	6"	2/16353	10,24	
CPF2E60-600 600X150X2	60	600	24"	600	24"	150	6"	2/16354	11,16	



H75-H120



H150



4/100 x B2 (2/6792 - GC) (8/100 x B2 ↑ 150)

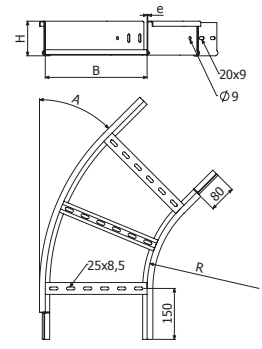

H75-H120

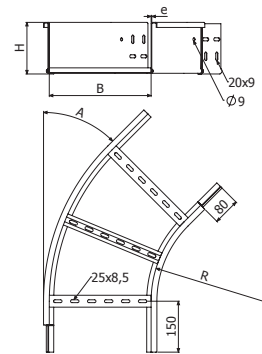

H150

CPF2E-600

	A		R		B		H		GC	
	°	mm	inch	mm	inch	mm	inch	REF.	kg/ud	
CPF2E-600 100X100X2	90	600	24"	100	4"	100	4"	2/16362	6,21	
CPF2E-600 150X100X2	90	600	24"	150	6"	100	4"	2/16363	6,76	
CPF2E-600 200X100X2	90	600	24"	200	8"	100	4"	2/16364	7,30	
CPF2E-600 300X100X2	90	600	24"	300	12"	100	4"	2/16365	8,38	
CPF2E-600 400X100X2	90	600	24"	400	16"	100	4"	2/16366	9,47	
CPF2E-600 500X100X2	90	600	24"	500	20"	100	4"	2/16367	11,31	
CPF2E-600 600X100X2	90	600	24"	600	24"	100	4"	2/16368	12,55	
CPF2E-600 150X120X2	90	600	24"	150	6"	120	4 5/7"	2/16369	8,06	
CPF2E-600 200X120X2	90	600	24"	200	8"	120	4 5/7"	2/16370	8,64	
CPF2E-600 300X120X2	90	600	24"	300	12"	120	4 5/7"	2/16371	9,80	
CPF2E-600 400X120X2	90	600	24"	400	16"	120	4 5/7"	2/16372	10,96	
CPF2E-600 500X120X2	90	600	24"	500	20"	120	4 5/7"	2/16373	12,88	
CPF2E-600 600X120X2	90	600	24"	600	24"	120	4 5/7"	2/16374	14,19	
CPF2E-600 150X150X2	90	600	24"	150	6"	150	6"	2/16375	9,37	
CPF2E-600 200X150X2	90	600	24"	200	8"	150	6"	2/16376	9,98	
CPF2E-600 300X150X2	90	600	24"	300	12"	150	6"	2/16377	11,22	
CPF2E-600 400X150X2	90	600	24"	400	16"	150	6"	2/16378	12,45	
CPF2E-600 500X150X2	90	600	24"	500	20"	150	6"	2/16379	14,45	
CPF2E-600 600X150X2	90	600	24"	600	24"	150	6"	2/16380	15,84	



H75-H120



H150

4/100 x B2 (2/6792 - GC) (8/100 x B2 ↑ 150)

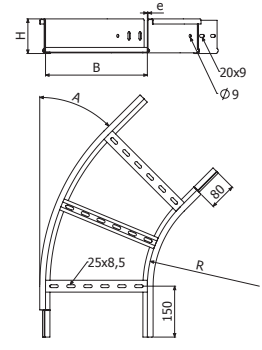

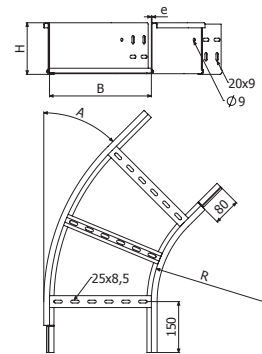

H75-H120



H150

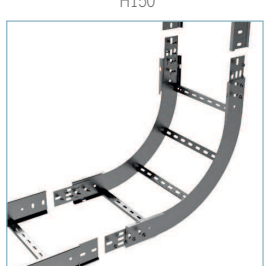

CCF2E30-300

	A	R		B		H		GC	
		°	mm	inch	mm	inch	mm	inch	REF.
 H75-H120	30	300	12"	100	4"	100	4"	2/16024	2,18
	30	300	12"	150	6"	100	4"	2/16025	2,33
	30	300	12"	200	8"	100	4"	2/16026	2,48
	30	300	12"	300	12"	100	4"	2/16027	2,78
	30	300	12"	400	16"	100	4"	2/16028	3,09
	30	300	12"	500	20"	100	4"	2/16029	3,39
 H150	30	300	12"	600	24"	100	4"	2/16030	3,70
	30	300	12"	150	6"	120	4 5/7"	2/16031	2,66
	30	300	12"	200	8"	120	4 5/7"	2/16032	2,81
	30	300	12"	300	12"	120	4 5/7"	2/16033	3,11
	30	300	12"	400	16"	120	4 5/7"	2/16034	3,42
	30	300	12"	500	20"	120	4 5/7"	2/16035	3,72
 H75-H120	30	300	12"	600	24"	120	4 5/7"	2/16036	4,03
	30	300	12"	150	6"	150	6"	2/16037	3,16
	30	300	12"	200	8"	150	6"	2/16038	3,32
	30	300	12"	300	12"	150	6"	2/16039	3,62
	30	300	12"	400	16"	150	6"	2/16040	3,92
	30	300	12"	500	20"	150	6"	2/16041	4,23
	30	300	12"	600	24"	150	6"	2/16042	4,53

2 x JUFE

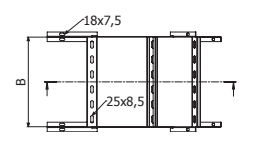
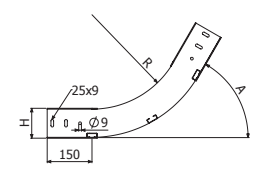

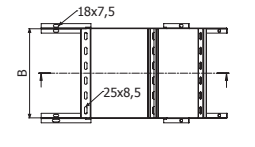
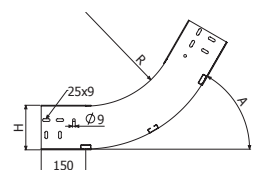

H75-H120



H150

CCF2E45-300

	A	R		B		H		GC	
		°	mm	inch	mm	inch	mm	inch	REF.
 H75-H120	45	300	12"	100	4"	100	4"	2/16050	2,62
	45	300	12"	150	6"	100	4"	2/16051	2,85
	45	300	12"	200	8"	100	4"	2/16052	3,08
	45	300	12"	300	12"	100	4"	2/16053	3,53
	45	300	12"	400	16"	100	4"	2/16054	3,99
	45	300	12"	500	20"	100	4"	2/16055	4,45
 H150	45	300	12"	600	24"	100	4"	2/16056	4,90
	45	300	12"	150	6"	120	4 5/7"	2/16057	3,25
	45	300	12"	200	8"	120	4 5/7"	2/16058	3,48
	45	300	12"	300	12"	120	4 5/7"	2/16059	3,93
	45	300	12"	400	16"	120	4 5/7"	2/16060	4,39
	45	300	12"	500	20"	120	4 5/7"	2/16061	4,84
 H75-H120	45	300	12"	600	24"	120	4 5/7"	2/16062	5,30
	45	300	12"	150	6"	150	6"	2/16063	3,86
	45	300	12"	200	8"	150	6"	2/16064	4,09
	45	300	12"	300	12"	150	6"	2/16065	4,55
	45	300	12"	400	16"	150	6"	2/16066	5,00
	45	300	12"	500	20"	150	6"	2/16067	5,46
	45	300	12"	600	24"	150	6"	2/16068	5,92

2 x JUFE

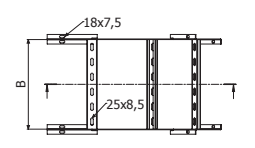
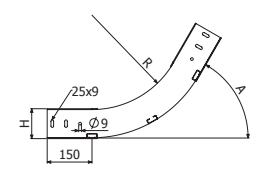

H75-H120

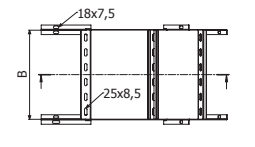
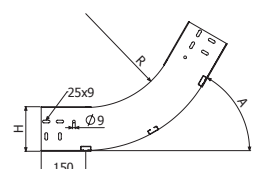

H150



CCF2E60-300



H75-H120



H150

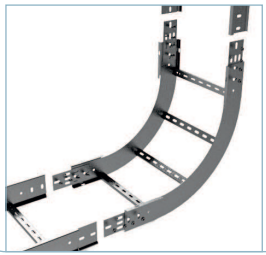

	A		R		B		H		GC	
	°	mm	inch	mm	inch	mm	inch	REF.	kg/ud	
CCF2E60-300 100X100X2	60	300	12"	100	4"	100	4"	2/16076	2,92	
CCF2E60-300 150X100X2	60	300	12"	150	6"	100	4"	2/16077	3,14	
CCF2E60-300 200X100X2	60	300	12"	200	8"	100	4"	2/16078	3,37	
CCF2E60-300 300X100X2	60	300	12"	300	12"	100	4"	2/16079	3,83	
CCF2E60-300 400X100X2	60	300	12"	400	16"	100	4"	2/16080	4,28	
CCF2E60-300 500X100X2	60	300	12"	500	20"	100	4"	2/16081	4,74	
CCF2E60-300 600X100X2	60	300	12"	600	24"	100	4"	2/16082	5,20	
CCF2E60-300 150X120X2	60	300	12"	150	6"	120	4 5/7"	2/16083	3,61	
CCF2E60-300 200X120X2	60	300	12"	200	8"	120	4 5/7"	2/16084	3,84	
CCF2E60-300 300X120X2	60	300	12"	300	12"	120	4 5/7"	2/16085	4,29	
CCF2E60-300 400X120X2	60	300	12"	400	16"	120	4 5/7"	2/16086	4,75	
CCF2E60-300 500X120X2	60	300	12"	500	20"	120	4 5/7"	2/16087	5,21	
CCF2E60-300 600X120X2	60	300	12"	600	24"	120	4 5/7"	2/16088	5,66	
CCF2E60-300 150X150X2	60	300	12"	150	6"	150	6"	2/16089	4,34	
CCF2E60-300 200X150X2	60	300	12"	200	8"	150	6"	2/16090	4,56	
CCF2E60-300 300X150X2	60	300	12"	300	12"	150	6"	2/16091	5,02	
CCF2E60-300 400X150X2	60	300	12"	400	16"	150	6"	2/16092	5,48	
CCF2E60-300 500X150X2	60	300	12"	500	20"	150	6"	2/16093	5,93	
CCF2E60-300 600X150X2	60	300	12"	600	24"	150	6"	2/16094	6,39	

2 x JUFE

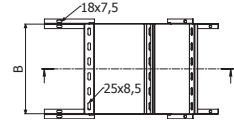
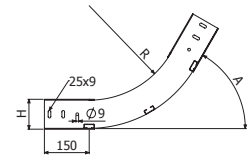

H75-H120

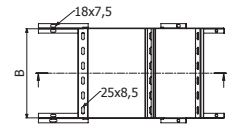
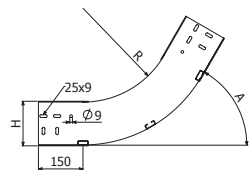

H150

CCF2E-300



H75-H120



H150

	A		R		B		H		GC	
	°	mm	inch	mm	inch	mm	inch	REF.	kg/ud	
CCF2E-300 100X100X2	90	300	12"	100	4"	100	4"	2/16102	3,65	
CCF2E-300 150X100X2	90	300	12"	150	6"	100	4"	2/16103	3,96	
CCF2E-300 200X100X2	90	300	12"	200	8"	100	4"	2/16104	4,26	
CCF2E-300 300X100X2	90	300	12"	300	12"	100	4"	2/16105	4,87	
CCF2E-300 400X100X2	90	300	12"	400	16"	100	4"	2/16106	5,48	
CCF2E-300 500X100X2	90	300	12"	500	20"	100	4"	2/16107	6,09	
CCF2E-300 600X100X2	90	300	12"	600	24"	100	4"	2/16108	6,69	
CCF2E-300 150X120X2	90	300	12"	150	6"	120	4 5/7"	2/16109	4,56	
CCF2E-300 200X120X2	90	300	12"	200	8"	120	4 5/7"	2/16110	4,87	
CCF2E-300 300X120X2	90	300	12"	300	12"	120	4 5/7"	2/16111	5,47	
CCF2E-300 400X120X2	90	300	12"	400	16"	120	4 5/7"	2/16112	6,08	
CCF2E-300 500X120X2	90	300	12"	500	20"	120	4 5/7"	2/16113	6,69	
CCF2E-300 600X120X2	90	300	12"	600	24"	120	4 5/7"	2/16114	7,30	
CCF2E-300 150X150X2	90	300	12"	150	6"	150	6"	2/16115	5,51	
CCF2E-300 200X150X2	90	300	12"	200	8"	150	6"	2/16116	5,81	
CCF2E-300 300X150X2	90	300	12"	300	12"	150	6"	2/16117	6,42	
CCF2E-300 400X150X2	90	300	12"	400	16"	150	6"	2/16118	7,03	
CCF2E-300 500X150X2	90	300	12"	500	20"	150	6"	2/16119	7,63	
CCF2E-300 600X150X2	90	300	12"	600	24"	150	6"	2/16120	8,24	

2 x JUFE

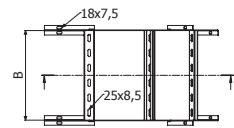
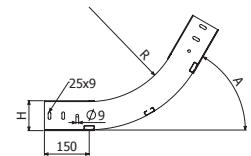

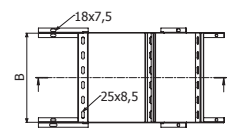
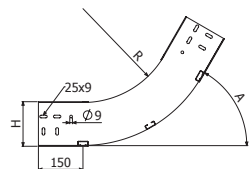

H75-H120



H150

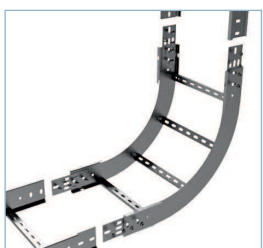

CCF2E30-600

	A		R		B		H		GC	
	°	mm	inch	mm	inch	mm	inch	REF.	kg/ud	
 H75-H120	30	600	24"	100	4"	100	4"	2/16388	2,83	
	30	600	24"	150	6"	100	4"	2/16389	3,06	
	30	600	24"	200	8"	100	4"	2/16390	3,29	
	30	600	24"	300	12"	100	4"	2/16391	3,74	
	30	600	24"	400	16"	100	4"	2/16392	4,20	
	30	600	24"	500	20"	100	4"	2/16393	4,66	
 H150	30	600	24"	150	6"	120	4 5/7"	2/16395	3,49	
	30	600	24"	200	8"	120	4 5/7"	2/16396	3,72	
	30	600	24"	300	12"	120	4 5/7"	2/16397	4,17	
	30	600	24"	400	16"	120	4 5/7"	2/16398	4,63	
	30	600	24"	500	20"	120	4 5/7"	2/16399	5,09	
	30	600	24"	600	24"	120	4 5/7"	2/16400	5,54	
 2 x JUFE	30	600	24"	150	6"	150	6"	2/16401	4,15	
	30	600	24"	200	8"	150	6"	2/16402	4,37	
	30	600	24"	300	12"	150	6"	2/16403	4,83	
	30	600	24"	400	16"	150	6"	2/16404	5,29	
	30	600	24"	500	20"	150	6"	2/16405	5,74	
	30	600	24"	600	24"	150	6"	2/16406	6,20	

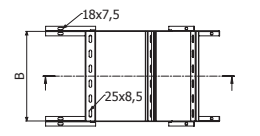
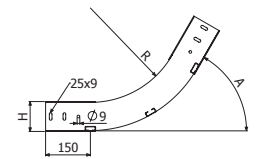

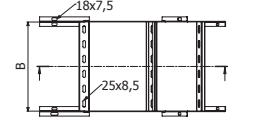
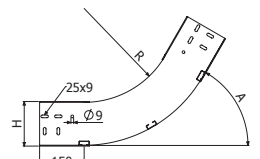

H75-H120



H150



CCF2E45-600

	A		R		B		H		GC	
	°	mm	inch	mm	inch	mm	inch	REF.	kg/ud	
 H75-H120	45	600	24"	100	4"	100	4"	2/16414	3,53	
	45	600	24"	150	6"	100	4"	2/16415	3,83	
	45	600	24"	200	8"	100	4"	2/16416	4,14	
	45	600	24"	300	12"	100	4"	2/16417	4,74	
	45	600	24"	400	16"	100	4"	2/16418	5,35	
	45	600	24"	500	20"	100	4"	2/16419	5,96	
 H150	45	600	24"	150	6"	120	4 5/7"	2/16421	4,38	
	45	600	24"	200	8"	120	4 5/7"	2/16422	4,68	
	45	600	24"	300	12"	120	4 5/7"	2/16423	5,29	
	45	600	24"	400	16"	120	4 5/7"	2/16424	5,90	
	45	600	24"	500	20"	120	4 5/7"	2/16425	6,51	
	45	600	24"	600	24"	120	4 5/7"	2/16426	7,12	
 2 x JUFE	45	600	24"	150	6"	150	6"	2/16427	5,22	
	45	600	24"	200	8"	150	6"	2/16428	5,53	
	45	600	24"	300	12"	150	6"	2/16429	6,14	
	45	600	24"	400	16"	150	6"	2/16430	6,74	
	45	600	24"	500	20"	150	6"	2/16431	7,35	
	45	600	24"	600	24"	150	6"	2/16432	7,96	

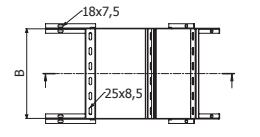
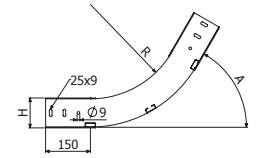

H75-H120

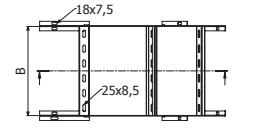
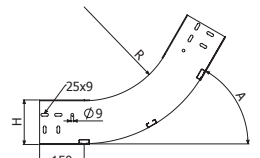

H150





CCF2E60-600



H75-H120



H150

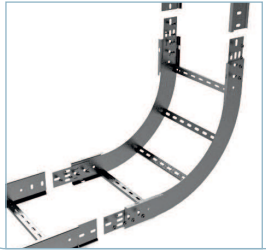

	A		R		B		H		GC	
	°	mm	inch	mm	inch	mm	inch	REF.	kg/ud	
CCF2E60-600 100X100X2	60	600	24"	100	4"	100	4"	2/16440	4,07	
CCF2E60-600 150X100X2	60	600	24"	150	6"	100	4"	2/16441	4,38	
CCF2E60-600 200X100X2	60	600	24"	200	8"	100	4"	2/16442	4,68	
CCF2E60-600 300X100X2	60	600	24"	300	12"	100	4"	2/16443	5,29	
CCF2E60-600 400X100X2	60	600	24"	400	16"	100	4"	2/16444	5,90	
CCF2E60-600 500X100X2	60	600	24"	500	20"	100	4"	2/16445	6,50	
CCF2E60-600 600X100X2	60	600	24"	600	24"	100	4"	2/16446	7,11	
CCF2E60-600 150X120X2	60	600	24"	150	6"	120	4 5/7"	2/16447	5,04	
CCF2E60-600 200X120X2	60	600	24"	200	8"	120	4 5/7"	2/16448	5,35	
CCF2E60-600 300X120X2	60	600	24"	300	12"	120	4 5/7"	2/16449	5,96	
CCF2E60-600 400X120X2	60	600	24"	400	16"	120	4 5/7"	2/16450	6,56	
CCF2E60-600 500X120X2	60	600	24"	500	20"	120	4 5/7"	2/16451	7,17	
CCF2E60-600 600X120X2	60	600	24"	600	24"	120	4 5/7"	2/16452	7,78	
CCF2E60-600 150X150X2	60	600	24"	150	6"	150	6"	2/16453	6,30	
CCF2E60-600 200X150X2	60	600	24"	200	8"	150	6"	2/16454	6,68	
CCF2E60-600 300X150X2	60	600	24"	300	12"	150	6"	2/16455	7,44	
CCF2E60-600 400X150X2	60	600	24"	400	16"	150	6"	2/16456	8,20	
CCF2E60-600 500X150X2	60	600	24"	500	20"	150	6"	2/16457	8,96	
CCF2E60-600 600X150X2	60	600	24"	600	24"	150	6"	2/16458	9,72	

2 x JUFE

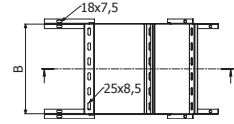
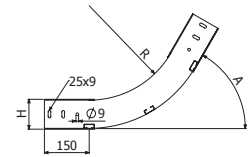

H75-H120

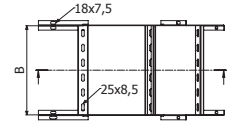
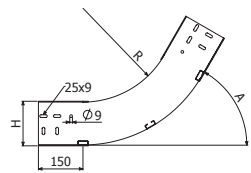

H150

CCF2E-600



H75-H120



H150

	A		R		B		H		GC	
	°	mm	inch	mm	inch	mm	inch	REF.	kg/ud	
CCF2E-600 100X100X2	90	600	24"	100	4"	100	4"	2/16466	5,47	
CCF2E-600 150X100X2	90	600	24"	150	6"	100	4"	2/16467	5,92	
CCF2E-600 200X100X2	90	600	24"	200	8"	100	4"	2/16468	6,38	
CCF2E-600 300X100X2	90	600	24"	300	12"	100	4"	2/16469	7,29	
CCF2E-600 400X100X2	90	600	24"	400	16"	100	4"	2/16470	8,20	
CCF2E-600 500X100X2	90	600	24"	500	20"	100	4"	2/16471	9,11	
CCF2E-600 600X100X2	90	600	24"	600	24"	100	4"	2/16472	10,03	
CCF2E-600 150X120X2	90	600	24"	150	6"	120	4 5/7"	2/16473	6,83	
CCF2E-600 200X120X2	90	600	24"	200	8"	120	4 5/7"	2/16474	7,28	
CCF2E-600 300X120X2	90	600	24"	300	12"	120	4 5/7"	2/16475	8,20	
CCF2E-600 400X120X2	90	600	24"	400	16"	120	4 5/7"	2/16476	9,11	
CCF2E-600 500X120X2	90	600	24"	500	20"	120	4 5/7"	2/16477	10,02	
CCF2E-600 600X120X2	90	600	24"	600	24"	120	4 5/7"	2/16478	10,93	
CCF2E-600 150X150X2	90	600	24"	150	6"	150	6"	2/16479	8,22	
CCF2E-600 200X150X2	90	600	24"	200	8"	150	6"	2/16480	8,68	
CCF2E-600 300X150X2	90	600	24"	300	12"	150	6"	2/16481	9,59	
CCF2E-600 400X150X2	90	600	24"	400	16"	150	6"	2/16482	10,50	
CCF2E-600 500X150X2	90	600	24"	500	20"	150	6"	2/16483	11,42	
CCF2E-600 600X150X2	90	600	24"	600	24"	150	6"	2/16484	12,33	

2 x JUFE

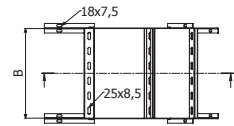
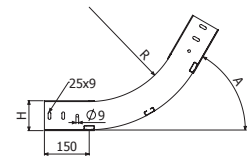

H75-H120

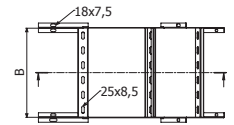
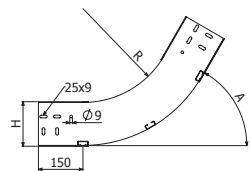

H150



CXF2E30-300



H75-H120



H150

	A		R		B		H		GC	
	°	mm	inch	mm	inch	mm	inch	REF.	kg/ud	
CXF2E30-300 100X100X2	30	300	12"	100	4"	100	4"	2/16128	2,18	
CXF2E30-300 150X100X2	30	300	12"	150	6"	100	4"	2/16129	2,33	
CXF2E30-300 200X100X2	30	300	12"	200	8"	100	4"	2/16130	2,48	
CXF2E30-300 300X100X2	30	300	12"	300	12"	100	4"	2/16131	2,78	
CXF2E30-300 400X100X2	30	300	12"	400	16"	100	4"	2/16132	3,09	
CXF2E30-300 500X100X2	30	300	12"	500	20"	100	4"	2/16133	3,39	
CXF2E30-300 600X100X2	30	300	12"	600	24"	100	4"	2/16134	3,70	
CXF2E30-300 150X120X2	30	300	12"	150	6"	120	4 5/7"	2/16135	2,66	
CXF2E30-300 200X120X2	30	300	12"	200	8"	120	4 5/7"	2/16136	2,81	
CXF2E30-300 300X120X2	30	300	12"	300	12"	120	4 5/7"	2/16137	3,11	
CXF2E30-300 400X120X2	30	300	12"	400	16"	120	4 5/7"	2/16138	3,42	
CXF2E30-300 500X120X2	30	300	12"	500	20"	120	4 5/7"	2/16139	3,72	
CXF2E30-300 600X120X2	30	300	12"	600	24"	120	4 5/7"	2/16140	4,03	
CXF2E30-300 150X150X2	30	300	12"	150	6"	150	6"	2/16141	3,16	
CXF2E30-300 200X150X2	30	300	12"	200	8"	150	6"	2/16142	3,32	
CXF2E30-300 300X150X2	30	300	12"	300	12"	150	6"	2/16143	3,62	
CXF2E30-300 400X150X2	30	300	12"	400	16"	150	6"	2/16144	3,92	
CXF2E30-300 500X150X2	30	300	12"	500	20"	150	6"	2/16145	4,23	
CXF2E30-300 600X150X2	30	300	12"	600	24"	150	6"	2/16146	4,53	

2 x JUFE

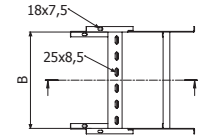
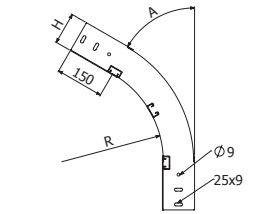

H75-H120

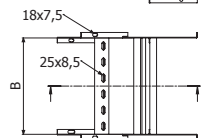
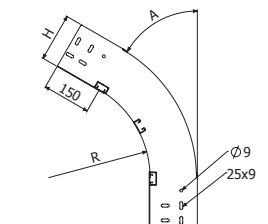

H150

CXF2E45-300



H75-H120



H150

	A		R		B		H		GC	
	°	mm	inch	mm	inch	mm	inch	REF.	kg/ud	
CXF2E45-300 100X100X2	45	300	12"	100	4"	100	4"	2/16154	2,47	
CXF2E45-300 150X100X2	45	300	12"	150	6"	100	4"	2/16155	2,62	
CXF2E45-300 200X100X2	45	300	12"	200	8"	100	4"	2/16156	2,77	
CXF2E45-300 300X100X2	45	300	12"	300	12"	100	4"	2/16157	3,08	
CXF2E45-300 400X100X2	45	300	12"	400	16"	100	4"	2/16158	3,38	
CXF2E45-300 500X100X2	45	300	12"	500	20"	100	4"	2/16159	3,69	
CXF2E45-300 600X100X2	45	300	12"	600	24"	100	4"	2/16160	3,99	
CXF2E45-300 150X120X2	45	300	12"	150	6"	120	4 5/7"	2/16161	3,02	
CXF2E45-300 200X120X2	45	300	12"	200	8"	120	4 5/7"	2/16162	3,17	
CXF2E45-300 300X120X2	45	300	12"	300	12"	120	4 5/7"	2/16163	3,48	
CXF2E45-300 400X120X2	45	300	12"	400	16"	120	4 5/7"	2/16164	3,78	
CXF2E45-300 500X120X2	45	300	12"	500	20"	120	4 5/7"	2/16165	4,08	
CXF2E45-300 600X120X2	45	300	12"	600	24"	120	4 5/7"	2/16166	4,39	
CXF2E45-300 150X150X2	45	300	12"	150	6"	150	6"	2/16167	3,64	
CXF2E45-300 200X150X2	45	300	12"	200	8"	150	6"	2/16168	3,79	
CXF2E45-300 300X150X2	45	300	12"	300	12"	150	6"	2/16169	4,09	
CXF2E45-300 400X150X2	45	300	12"	400	16"	150	6"	2/16170	4,40	
CXF2E45-300 500X150X2	45	300	12"	500	20"	150	6"	2/16171	4,70	
CXF2E45-300 600X150X2	45	300	12"	600	24"	150	6"	2/16172	5,00	

2 x JUFE

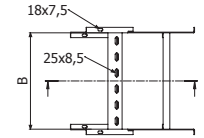
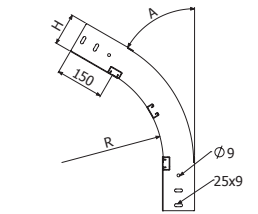

H75-H120

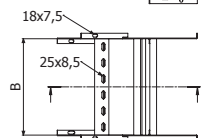
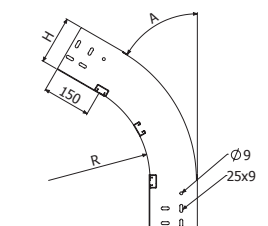

H150



CXF2E60-300



H75-H120



H150

	A		R		B		H		GC	
	°	mm	inch	mm	inch	mm	inch	REF.	kg/ud	
CXF2E60-300 100X100X2	60	300	12"	100	4"	100	4"	2/16180	2,92	
CXF2E60-300 150X100X2	60	300	12"	150	6"	100	4"	2/16181	3,14	
CXF2E60-300 200X100X2	60	300	12"	200	8"	100	4"	2/16182	3,37	
CXF2E60-300 300X100X2	60	300	12"	300	12"	100	4"	2/16183	3,83	
CXF2E60-300 400X100X2	60	300	12"	400	16"	100	4"	2/16184	4,28	
CXF2E60-300 500X100X2	60	300	12"	500	20"	100	4"	2/16185	4,74	
CXF2E60-300 600X100X2	60	300	12"	600	24"	100	4"	2/16186	5,20	
CXF2E60-300 150X120X2	60	300	12"	150	6"	120	4 5/7"	2/16187	3,61	
CXF2E60-300 200X120X2	60	300	12"	200	8"	120	4 5/7"	2/16188	3,84	
CXF2E60-300 300X120X2	60	300	12"	300	12"	120	4 5/7"	2/16189	4,29	
CXF2E60-300 400X120X2	60	300	12"	400	16"	120	4 5/7"	2/16190	4,75	
CXF2E60-300 500X120X2	60	300	12"	500	20"	120	4 5/7"	2/16191	5,21	
CXF2E60-300 600X120X2	60	300	12"	600	24"	120	4 5/7"	2/16192	5,66	
CXF2E60-300 150X150X2	60	300	12"	150	6"	150	6"	2/16193	4,34	
CXF2E60-300 200X150X2	60	300	12"	200	8"	150	6"	2/16194	4,56	
CXF2E60-300 300X150X2	60	300	12"	300	12"	150	6"	2/16195	5,02	
CXF2E60-300 400X150X2	60	300	12"	400	16"	150	6"	2/16196	5,48	
CXF2E60-300 500X150X2	60	300	12"	500	20"	150	6"	2/16197	5,93	
CXF2E60-300 600X150X2	60	300	12"	600	24"	150	6"	2/16198	6,39	

2 x JUFE

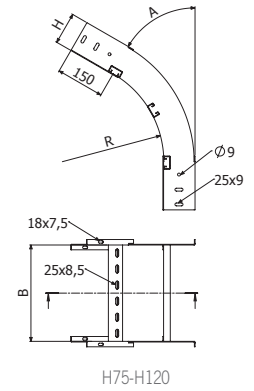

H75-H120

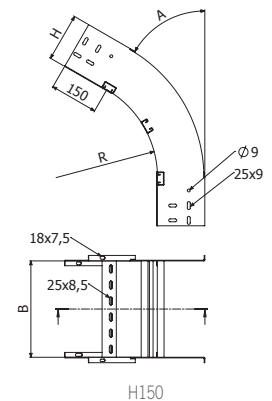

H150

CXF2E-300



H75-H120



H150

	A		R		B		H		GC	
	°	mm	inch	mm	inch	mm	inch	REF.	kg/ud	
CXF2E-300 100X100X2	90	300	12"	100	4"	100	4"	2/16206	3,50	
CXF2E-300 150X100X2	90	300	12"	150	6"	100	4"	2/16207	3,73	
CXF2E-300 200X100X2	90	300	12"	200	8"	100	4"	2/16208	3,96	
CXF2E-300 300X100X2	90	300	12"	300	12"	100	4"	2/16209	4,41	
CXF2E-300 400X100X2	90	300	12"	400	16"	100	4"	2/16210	4,87	
CXF2E-300 500X100X2	90	300	12"	500	20"	100	4"	2/16211	5,33	
CXF2E-300 600X100X2	90	300	12"	600	24"	100	4"	2/16212	5,78	
CXF2E-300 150X120X2	90	300	12"	150	6"	120	4 5/7"	2/16213	4,33	
CXF2E-300 200X120X2	90	300	12"	200	8"	120	4 5/7"	2/16214	4,56	
CXF2E-300 300X120X2	90	300	12"	300	12"	120	4 5/7"	2/16215	5,02	
CXF2E-300 400X120X2	90	300	12"	400	16"	120	4 5/7"	2/16216	5,47	
CXF2E-300 500X120X2	90	300	12"	500	20"	120	4 5/7"	2/16217	5,93	
CXF2E-300 600X120X2	90	300	12"	600	24"	120	4 5/7"	2/16218	6,39	
CXF2E-300 150X150X2	90	300	12"	150	6"	150	6"	2/16219	5,28	
CXF2E-300 200X150X2	90	300	12"	200	8"	150	6"	2/16220	5,51	
CXF2E-300 300X150X2	90	300	12"	300	12"	150	6"	2/16221	5,96	
CXF2E-300 400X150X2	90	300	12"	400	16"	150	6"	2/16222	6,42	
CXF2E-300 500X150X2	90	300	12"	500	20"	150	6"	2/16223	6,87	
CXF2E-300 600X150X2	90	300	12"	600	24"	150	6"	2/16224	7,33	

2 x JUFE

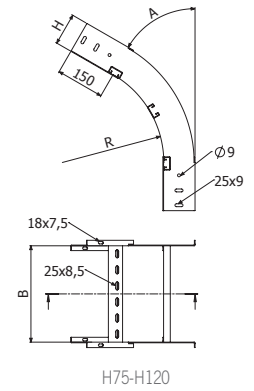

H75-H120

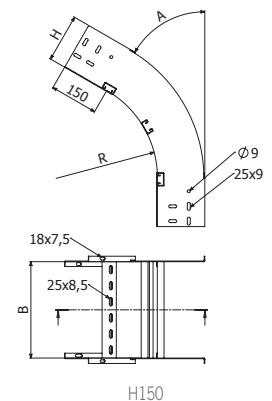

H150



CXF2E30-600



H75-H120



H150

	A		R		B		H		GC	
	°	mm	inch	mm	inch	mm	inch	REF.	kg/ud	
CXF2E30-600 100X100X2	30	600	24"	100	4"	100	4"	2/16492	2,83	
CXF2E30-600 150X100X2	30	600	24"	150	6"	100	4"	2/16493	3,06	
CXF2E30-600 200X100X2	30	600	24"	200	8"	100	4"	2/16494	3,29	
CXF2E30-600 300X100X2	30	600	24"	300	12"	100	4"	2/16495	3,74	
CXF2E30-600 400X100X2	30	600	24"	400	16"	100	4"	2/16496	4,20	
CXF2E30-600 500X100X2	30	600	24"	500	20"	100	4"	2/16497	4,66	
CXF2E30-600 600X100X2	30	600	24"	600	24"	100	4"	2/16498	5,11	
CXF2E30-600 150X120X2	30	600	24"	150	6"	120	4 5/7"	2/16499	3,49	
CXF2E30-600 200X120X2	30	600	24"	200	8"	120	4 5/7"	2/16500	3,72	
CXF2E30-600 300X120X2	30	600	24"	300	12"	120	4 5/7"	2/16501	4,17	
CXF2E30-600 400X120X2	30	600	24"	400	16"	120	4 5/7"	2/16502	4,63	
CXF2E30-600 500X120X2	30	600	24"	500	20"	120	4 5/7"	2/16503	5,09	
CXF2E30-600 600X120X2	30	600	24"	600	24"	120	4 5/7"	2/16504	5,54	
CXF2E30-600 150X150X2	30	600	24"	150	6"	150	6"	2/16505	4,15	
CXF2E30-600 200X150X2	30	600	24"	200	8"	150	6"	2/16506	4,37	
CXF2E30-600 300X150X2	30	600	24"	300	12"	150	6"	2/16507	4,83	
CXF2E30-600 400X150X2	30	600	24"	400	16"	150	6"	2/16508	5,29	
CXF2E30-600 500X150X2	30	600	24"	500	20"	150	6"	2/16509	5,74	
CXF2E30-600 600X150X2	30	600	24"	600	24"	150	6"	2/16510	6,20	

2 x JUFÉ

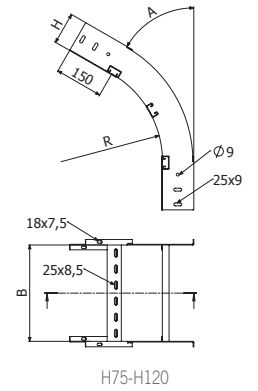

H75-H120

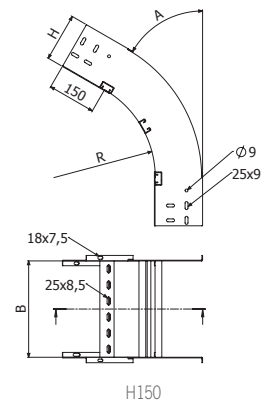

H150

CXF2E45-600



H75-H120



H150

	A		R		B		H		GC	
	°	mm	inch	mm	inch	mm	inch	REF.	kg/ud	
CXF2E45-600 100X100X2	45	600	24"	100	4"	100	4"	2/16518	3,38	
CXF2E45-600 150X100X2	45	600	24"	150	6"	100	4"	2/16519	3,60	
CXF2E45-600 200X100X2	45	600	24"	200	8"	100	4"	2/16520	3,83	
CXF2E45-600 300X100X2	45	600	24"	300	12"	100	4"	2/16521	4,29	
CXF2E45-600 400X100X2	45	600	24"	400	16"	100	4"	2/16522	4,74	
CXF2E45-600 500X100X2	45	600	24"	500	20"	100	4"	2/16523	5,20	
CXF2E45-600 600X100X2	45	600	24"	600	24"	100	4"	2/16524	5,66	
CXF2E45-600 150X120X2	45	600	24"	150	6"	120	4 5/7"	2/16525	4,15	
CXF2E45-600 200X120X2	45	600	24"	200	8"	120	4 5/7"	2/16526	4,38	
CXF2E45-600 300X120X2	45	600	24"	300	12"	120	4 5/7"	2/16527	4,84	
CXF2E45-600 400X120X2	45	600	24"	400	16"	120	4 5/7"	2/16528	5,29	
CXF2E45-600 500X120X2	45	600	24"	500	20"	120	4 5/7"	2/16529	5,75	
CXF2E45-600 600X120X2	45	600	24"	600	24"	120	4 5/7"	2/16530	6,20	
CXF2E45-600 150X150X2	45	600	24"	150	6"	150	6"	2/16531	5,00	
CXF2E45-600 200X150X2	45	600	24"	200	8"	150	6"	2/16532	5,22	
CXF2E45-600 300X150X2	45	600	24"	300	12"	150	6"	2/16533	5,68	
CXF2E45-600 400X150X2	45	600	24"	400	16"	150	6"	2/16534	6,14	
CXF2E45-600 500X150X2	45	600	24"	500	20"	150	6"	2/16535	6,59	
CXF2E45-600 600X150X2	45	600	24"	600	24"	150	6"	2/16536	7,05	

2 x JUFÉ

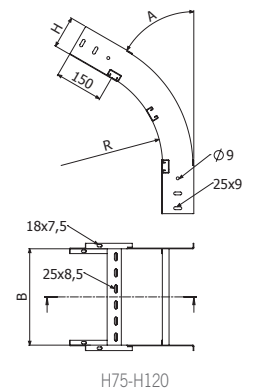

H75-H120

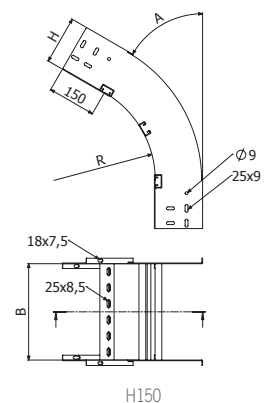

H150



CXF2E60-600



H75-H120



H150

	A °	R		B		H		GC	
		mm	inch	mm	inch	mm	inch	REF.	kg/ud
CXF2E60-600 100X100X2	60	600	24"	100	4"	100	4"	2/16544	4,07
CXF2E60-600 150X100X2	60	600	24"	150	6"	100	4"	2/16545	4,38
CXF2E60-600 200X100X2	60	600	24"	200	8"	100	4"	2/16546	4,68
CXF2E60-600 300X100X2	60	600	24"	300	12"	100	4"	2/16547	5,29
CXF2E60-600 400X100X2	60	600	24"	400	16"	100	4"	2/16548	5,90
CXF2E60-600 500X100X2	60	600	24"	500	20"	100	4"	2/16549	6,50
CXF2E60-600 600X100X2	60	600	24"	600	24"	100	4"	2/16550	7,11
CXF2E60-600 150X120X2	60	600	24"	150	6"	120	4 5/7"	2/16551	5,04
CXF2E60-600 200X120X2	60	600	24"	200	8"	120	4 5/7"	2/16552	5,35
CXF2E60-600 300X120X2	60	600	24"	300	12"	120	4 5/7"	2/16553	5,96
CXF2E60-600 400X120X2	60	600	24"	400	16"	120	4 5/7"	2/16554	6,56
CXF2E60-600 500X120X2	60	600	24"	500	20"	120	4 5/7"	2/16555	7,17
CXF2E60-600 600X120X2	60	600	24"	600	24"	120	4 5/7"	2/16556	7,78
CXF2E60-600 150X150X2	60	600	24"	150	6"	150	6"	2/16557	6,07
CXF2E60-600 200X150X2	60	600	24"	200	8"	150	6"	2/16558	6,38
CXF2E60-600 300X150X2	60	600	24"	300	12"	150	6"	2/16559	6,98
CXF2E60-600 400X150X2	60	600	24"	400	16"	150	6"	2/16560	7,59
CXF2E60-600 500X150X2	60	600	24"	500	20"	150	6"	2/16561	8,20
CXF2E60-600 600X150X2	60	600	24"	600	24"	150	6"	2/16562	8,81

2 x JUFE

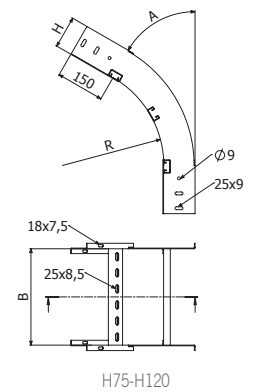

H75-H120

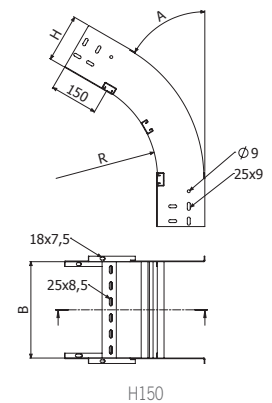

H150

CXF2E-600



H75-H120



H150

	A °	R		B		H		GC	
		mm	inch	mm	inch	mm	inch	REF.	kg/ud
CXF2E-600 100X100X2	90	600	24"	100	4"	100	4"	2/16570	5,31
CXF2E-600 150X100X2	90	600	24"	150	6"	100	4"	2/16571	5,69
CXF2E-600 200X100X2	90	600	24"	200	8"	100	4"	2/16572	6,07
CXF2E-600 300X100X2	90	600	24"	300	12"	100	4"	2/16573	6,83
CXF2E-600 400X100X2	90	600	24"	400	16"	100	4"	2/16574	7,59
CXF2E-600 500X100X2	90	600	24"	500	20"	100	4"	2/16575	8,35
CXF2E-600 600X100X2	90	600	24"	600	24"	100	4"	2/16576	9,11
CXF2E-600 150X120X2	90	600	24"	150	6"	120	4 5/7"	2/16577	6,60
CXF2E-600 200X120X2	90	600	24"	200	8"	120	4 5/7"	2/16578	6,98
CXF2E-600 300X120X2	90	600	24"	300	12"	120	4 5/7"	2/16579	7,74
CXF2E-600 400X120X2	90	600	24"	400	16"	120	4 5/7"	2/16580	8,50
CXF2E-600 500X120X2	90	600	24"	500	20"	120	4 5/7"	2/16581	9,26
CXF2E-600 600X120X2	90	600	24"	600	24"	120	4 5/7"	2/16582	10,02
CXF2E-600 150X150X2	90	600	24"	150	6"	150	6"	2/16583	8,00
CXF2E-600 200X150X2	90	600	24"	200	8"	150	6"	2/16584	8,38
CXF2E-600 300X150X2	90	600	24"	300	12"	150	6"	2/16585	9,14
CXF2E-600 400X150X2	90	600	24"	400	16"	150	6"	2/16586	9,90
CXF2E-600 500X150X2	90	600	24"	500	20"	150	6"	2/16587	10,66
CXF2E-600 600X150X2	90	600	24"	600	24"	150	6"	2/16588	11,42

2 x JUFE

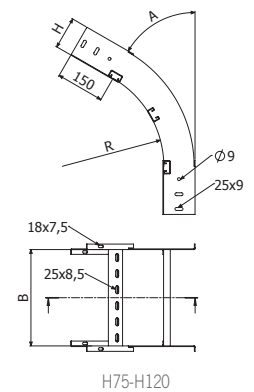

H75-H120

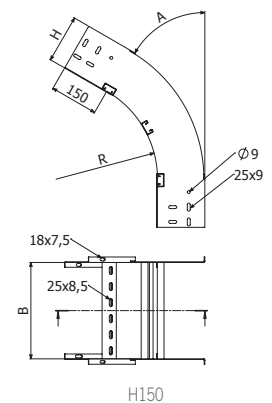

H150



TEF2E-300



	R		B		H		GC	
	mm	inch	mm	inch	mm	inch	REF.	kg/ud
TEF2E-300 100X100X2	300	12"	100	4"	100	4"	2/16232	7,48
TEF2E-300 150X100X2	300	12"	150	6"	100	4"	2/16233	8,05
TEF2E-300 200X100X2	300	12"	200	8"	100	4"	2/16234	8,92
TEF2E-300 300X100X2	300	12"	300	12"	100	4"	2/16235	10,20
TEF2E-300 400X100X2	300	12"	400	16"	100	4"	2/16236	11,49
TEF2E-300 500X100X2	300	12"	500	20"	100	4"	2/16237	13,54
TEF2E-300 600X100X2	300	12"	600	24"	100	4"	2/16238	14,97
TEF2E-300 150X120X2	300	12"	150	6"	120	4 5/7"	2/16239	8,88
TEF2E-300 200X120X2	300	12"	200	8"	120	4 5/7"	2/16240	9,76
TEF2E-300 300X120X2	300	12"	300	12"	120	4 5/7"	2/16241	11,08
TEF2E-300 400X120X2	300	12"	400	16"	120	4 5/7"	2/16242	12,40
TEF2E-300 500X120X2	300	12"	500	20"	120	4 5/7"	2/16243	14,48
TEF2E-300 600X120X2	300	12"	600	24"	120	4 5/7"	2/16244	15,95
TEF2E-300 150X150X2	300	12"	150	6"	150	6"	2/16245	10,12
TEF2E-300 200X150X2	300	12"	200	8"	150	6"	2/16246	11,03
TEF2E-300 300X150X2	300	12"	300	12"	150	6"	2/16247	12,40
TEF2E-300 400X150X2	300	12"	400	16"	150	6"	2/16248	13,76
TEF2E-300 500X150X2	300	12"	500	20"	150	6"	2/16249	15,89
TEF2E-300 600X150X2	300	12"	600	24"	150	6"	2/16250	17,41

4/100 x B2 (2/6792 - GC) (8/100 x B2 ↑ 150)

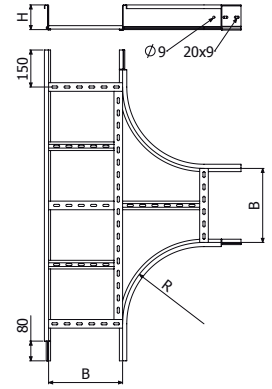

TEF2E H75/100/120

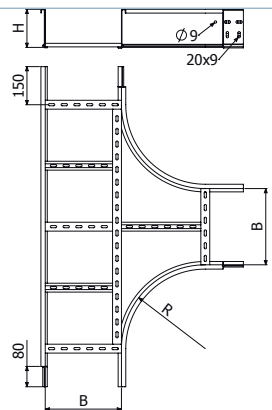

TEF2E H150

BASORTRAV

TEF2E-600



	R		B		H		GC	
	mm	inch	mm	inch	mm	inch	REF.	kg/ud
TEF2E-600 100X100X2	600	24"	100	4"	100	4"	2/16596	12,66
TEF2E-600 150X100X2	600	24"	150	6"	100	4"	2/16597	13,53
TEF2E-600 200X100X2	600	24"	200	8"	100	4"	2/16598	14,40
TEF2E-600 300X100X2	600	24"	300	12"	100	4"	2/16599	16,14
TEF2E-600 400X100X2	600	24"	400	16"	100	4"	2/16600	18,49
TEF2E-600 500X100X2	600	24"	500	20"	100	4"	2/16601	20,39
TEF2E-600 600X100X2	600	24"	600	24"	100	4"	2/16602	23,19
TEF2E-600 150X120X2	600	24"	150	6"	120	4 5/7"	2/16603	14,85
TEF2E-600 200X120X2	600	24"	200	8"	120	4 5/7"	2/16604	15,74
TEF2E-600 300X120X2	600	24"	300	12"	120	4 5/7"	2/16605	17,51
TEF2E-600 400X120X2	600	24"	400	16"	120	4 5/7"	2/16606	19,90
TEF2E-600 500X120X2	600	24"	500	20"	120	4 5/7"	2/16607	21,82
TEF2E-600 600X120X2	600	24"	600	24"	120	4 5/7"	2/16608	24,66
TEF2E-600 150X150X2	600	24"	150	6"	150	6"	2/16609	16,84
TEF2E-600 200X150X2	600	24"	200	8"	150	6"	2/16610	17,75
TEF2E-600 300X150X2	600	24"	300	12"	150	6"	2/16611	19,57
TEF2E-600 400X150X2	600	24"	400	16"	150	6"	2/16612	22,00
TEF2E-600 500X150X2	600	24"	500	20"	150	6"	2/16613	23,97
TEF2E-600 600X150X2	600	24"	600	24"	150	6"	2/16614	26,86

4/100 x B2 (2/6792 - GC) (8/100 x B2 ↑ 150)

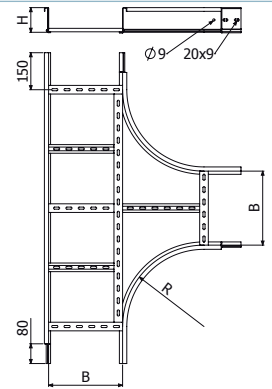

TEF2E H75/100/120

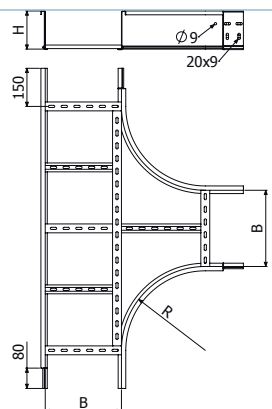

TEF2E H150



CRF2E-300



	R		B		H		GC	
	mm	inch	mm	inch	mm	inch	REF.	kg/ud
CRF2E-300 100X100X2	300	12"	100	4"	100	4"	2/16258	9,90
CRF2E-300 150X100X2	300	12"	150	6"	100	4"	2/16259	10,51
CRF2E-300 200X100X2	300	12"	200	8"	100	4"	2/16260	11,42
CRF2E-300 300X100X2	300	12"	300	12"	100	4"	2/16261	12,79
CRF2E-300 400X100X2	300	12"	400	16"	100	4"	2/16262	14,16
CRF2E-300 500X100X2	300	12"	500	20"	100	4"	2/16263	16,28
CRF2E-300 600X100X2	300	12"	600	24"	100	4"	2/16264	17,80
CRF2E-300 150X120X2	300	12"	150	6"	120	4 5/7"	2/16265	11,50
CRF2E-300 200X120X2	300	12"	200	8"	120	4 5/7"	2/16266	12,41
CRF2E-300 300X120X2	300	12"	300	12"	120	4 5/7"	2/16267	13,78
CRF2E-300 400X120X2	300	12"	400	16"	120	4 5/7"	2/16268	15,14
CRF2E-300 500X120X2	300	12"	500	20"	120	4 5/7"	2/16269	17,27
CRF2E-300 600X120X2	300	12"	600	24"	120	4 5/7"	2/16270	18,79
CRF2E-300 150X150X2	300	12"	150	6"	150	6"	2/16271	12,98
CRF2E-300 200X150X2	300	12"	200	8"	150	6"	2/16272	13,89
CRF2E-300 300X150X2	300	12"	300	12"	150	6"	2/16273	15,26
CRF2E-300 400X150X2	300	12"	400	16"	150	6"	2/16274	16,62
CRF2E-300 500X150X2	300	12"	500	20"	150	6"	2/16275	18,75
CRF2E-300 600X150X2	300	12"	600	24"	150	6"	2/16276	20,27

4/100 x B2 (2/6792 - GC) (8/100 x B2 ↑ 150)

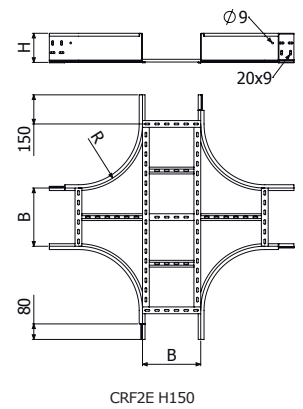
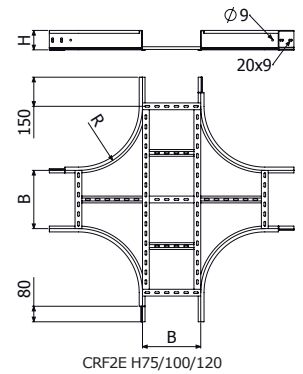

CRF2E-600



	R		B		H		GC	
	mm	inch	mm	inch	mm	inch	REF.	kg/ud
CRF2E-600 100X100X2	600	24"	100	4"	100	4"	2/16622	17,13
CRF2E-600 150X100X2	600	24"	150	6"	100	4"	2/16623	18,12
CRF2E-600 200X100X2	600	24"	200	8"	100	4"	2/16624	19,11
CRF2E-600 300X100X2	600	24"	300	12"	100	4"	2/16625	21,09
CRF2E-600 400X100X2	600	24"	400	16"	100	4"	2/16626	23,67
CRF2E-600 500X100X2	600	24"	500	20"	100	4"	2/16627	25,80
CRF2E-600 600X100X2	600	24"	600	24"	100	4"	2/16628	28,84
CRF2E-600 150X120X2	600	24"	150	6"	120	4 5/7"	2/16629	19,71
CRF2E-600 200X120X2	600	24"	200	8"	120	4 5/7"	2/16630	20,70
CRF2E-600 300X120X2	600	24"	300	12"	120	4 5/7"	2/16631	22,68
CRF2E-600 400X120X2	600	24"	400	16"	120	4 5/7"	2/16632	25,26
CRF2E-600 500X120X2	600	24"	500	20"	120	4 5/7"	2/16633	27,39
CRF2E-600 600X120X2	600	24"	600	24"	120	4 5/7"	2/16634	30,43
CRF2E-600 150X150X2	600	24"	150	6"	150	6"	2/16635	22,10
CRF2E-600 200X150X2	600	24"	200	8"	150	6"	2/16636	23,09
CRF2E-600 300X150X2	600	24"	300	12"	150	6"	2/16637	25,06
CRF2E-600 400X150X2	600	24"	400	16"	150	6"	2/16638	27,65
CRF2E-600 500X150X2	600	24"	500	20"	150	6"	2/16639	29,77
CRF2E-600 600X150X2	600	24"	600	24"	150	6"	2/16640	32,81

4/100 x B2 (2/6792 - GC) (8/100 x B2 ↑ 150)

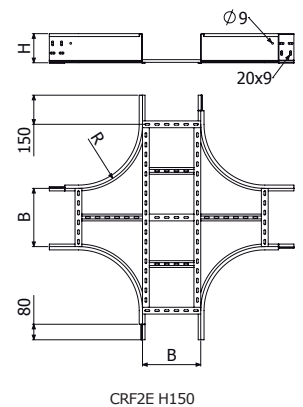
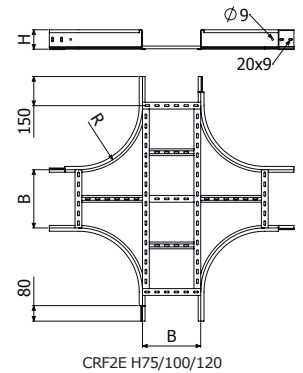



TFE



	B		e	GC	
	mm	inch	mm	REF.	kg/m
TFE 100x1,5 3M	100	4"	1,5	2/4937	2,06
TFE 150x1,5 3M	150	6"	1,5	2/4472	2,66
TFE 200x1,5 3M	200	8"	1,5	2/4473	3,26
TFE 300x1,5 3M	300	12"	1,5	2/3579	4,46
TFE 400x1,5 2M	400	16"	1,5	2/4430	5,66
TFE 500x1,5 2M	500	20"	1,5	2/4509	6,86
TFE 600x1,5 2M	600	24"	1,5	2/4494	8,06

4 x PTFE (2/7054 - i304)

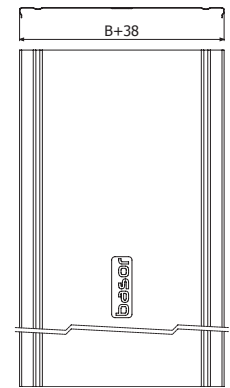

TFEL



	B		e	GC	
	mm	inch	mm	REF.	kg/m
TFEL 100x0,8 3M	100	4"	0,8	2/10000	1,1
TFEL 150x0,8 3M	150	6"	0,8	2/10001	1,42
TFEL 200x0,8 3M	200	8"	0,8	2/10002	1,74
TFEL 300x0,8 3M	300	12"	0,8	2/10003	2,38
TFEL 400x1 2M	400	16"	1	2/10004	3,78
TFEL 500x1 2M	500	20"	1	2/10005	4,58
TFEL 600x1 2M	600	24"	1	2/10006	5,38

4 x PTFE (2/7054 - i304)

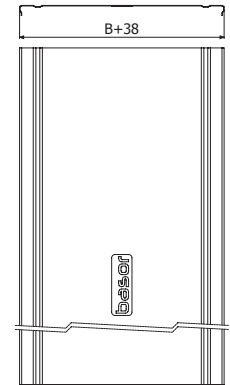

T2AFE

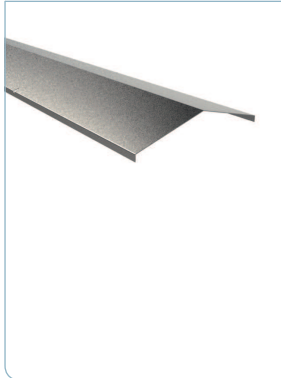

	B		GC	
	mm	inch	REF.	kg/m
T2AFE 100x1,5	100	4"	2/9778	2,17
T2AFE 150x1,5	150	6"	2/9779	2,82
T2AFE 200x1,5	200	8"	2/9780	3,47
T2AFE 300x1,5	300	12"	2/9781	4,77
T2AFE 400x1,5	400	16"	2/9782	6,08
T2AFE 500x1,5	500	20"	2/9783	7,38
T2AFE 600x1,5	600	24"	2/9784	8,69

4 x PTFE-2A (2/10008 - i304)

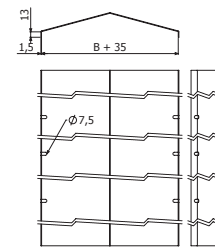

TCPFE-300



	R		B		e	GC	
	mm	inch	mm	inch	mm	REF.	kg/m
TCPFE-300 100x1,5	300	12"	100	4"	1,5	2/17213	1,89
TCPFE-300 150x1,5	300	12"	150	6"	1,5	2/17214	2,56
TCPFE-300 200x1,5	300	12"	200	8"	1,5	2/17215	3,29
TCPFE-300 300x1,5	300	12"	300	12"	1,5	2/17216	4,90
TCPFE-300 400x1,5	300	12"	400	16"	1,5	2/17217	6,72
TCPFE-300 500x1,5	300	12"	500	20"	1,5	2/17218	8,74
TCPFE-300 600x1,5	300	12"	600	24"	1,5	2/17219	10,98

4 x PTFE (2/7054 - i304)

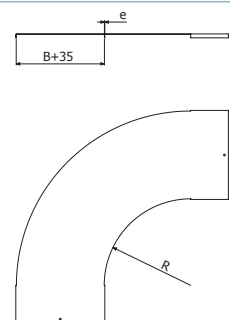



TCCFE-300

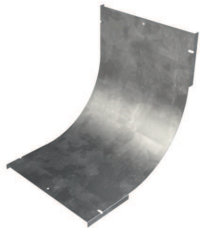

	R		B		e	GC	
	mm	inch	mm	inch	mm	REF.	kg/ud
TCCFE-300 100x1,5	300	12"	100	4"	1,5	2/17220	1,73
TCCFE-300 150x1,5	300	12"	150	6"	1,5	2/17221	2,24
TCCFE-300 200x1,5	300	12"	200	8"	1,5	2/17222	2,75
TCCFE-300 300x1,5	300	12"	300	12"	1,5	2/17223	3,77
TCCFE-300 400x1,5	300	12"	400	16"	1,5	2/17224	4,78
TCCFE-300 500x1,5	300	12"	500	20"	1,5	2/17225	5,80
TCCFE-300 600x1,5	300	12"	600	24"	1,5	2/17226	6,82

4 x PTFE (2/7054 - i304)

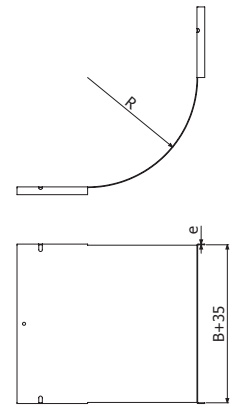

TCXFE-300



	R		B		e	H	GC		
	mm	inch	mm	inch	mm	mm	inch	REF.	kg/ud
TCXFE-300 100X75x1,5	300	12"	100	4"	1,5	75	3"	2/17227	2,00
TCXFE-300 150X75x1,5	300	12"	150	6"	1,5	75	3"	2/17228	2,58
TCXFE-300 200X75x1,5	300	12"	200	8"	1,5	75	3"	2/17229	3,17
TCXFE-300 300X75x1,5	300	12"	300	12"	1,5	75	3"	2/17230	4,34
TCXFE-300 400X75x1,5	300	12"	400	16"	1,5	75	3"	2/17231	5,52
TCXFE-300 500X75x1,5	300	12"	500	20"	1,5	75	3"	2/17232	6,69
TCXFE-300 600X75x1,5	300	12"	600	24"	1,5	75	3"	2/17233	7,86
TCXFE-300 100X100x1,5	300	12"	100	4"	1,5	100	4"	2/17234	2,08
TCXFE-300 150X100x1,5	300	12"	150	6"	1,5	100	4"	2/17235	2,70
TCXFE-300 200X100x1,5	300	12"	200	8"	1,5	100	4"	2/17236	3,31
TCXFE-300 300X100x1,5	300	12"	300	12"	1,5	100	4"	2/17237	4,53
TCXFE-300 400X100x1,5	300	12"	400	16"	1,5	100	4"	2/17238	5,76
TCXFE-300 500X100x1,5	300	12"	500	20"	1,5	100	4"	2/17239	6,98
TCXFE-300 600X100x1,5	300	12"	600	24"	1,5	100	4"	2/17240	8,21
TCXFE-300 150X120x1,5	300	12"	150	6"	1,5	120	5"	2/17241	2,79
TCXFE-300 200X120x1,5	300	12"	200	8"	1,5	120	5"	2/17242	3,42
TCXFE-300 300X120x1,5	300	12"	300	12"	1,5	120	5"	2/17243	4,69
TCXFE-300 400X120x1,5	300	12"	400	16"	1,5	120	5"	2/17244	5,95
TCXFE-300 500X120x1,5	300	12"	500	20"	1,5	120	5"	2/17245	7,22
TCXFE-300 600X120x1,5	300	12"	600	24"	1,5	120	5"	2/17246	8,49
TCXFE-300 150X150x1,5	300	12"	150	6"	1,5	150	6"	2/17247	2,92
TCXFE-300 200X150x1,5	300	12"	200	8"	1,5	150	6"	2/17248	3,59
TCXFE-300 300X150x1,5	300	12"	300	12"	1,5	150	6"	2/17249	4,92
TCXFE-300 400X150x1,5	300	12"	400	16"	1,5	150	6"	2/17250	6,25
TCXFE-300 500X150x1,5	300	12"	500	20"	1,5	150	6"	2/17251	7,58
TCXFE-300 600X150x1,5	300	12"	600	24"	1,5	150	6"	2/17252	8,90

4 x PTFE (2/7054 - i304)

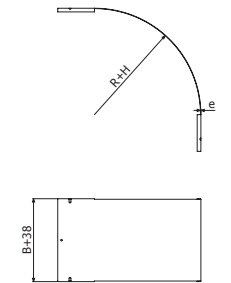

TTEFE-300



	R		B		e	GC	
	mm	inch	mm	inch	mm	REF.	kg/ud
TTEFE-300 100x1,5	300	12"	100	4"	1,5	2/17253	3,52
TTEFE-300 150x1,5	300	12"	150	6"	1,5	2/17254	4,60
TTEFE-300 200x1,5	300	12"	200	8"	1,5	2/17255	5,74
TTEFE-300 300x1,5	300	12"	300	12"	1,5	2/17256	8,23
TTEFE-300 400x1,5	300	12"	400	16"	1,5	2/17257	10,98
TTEFE-300 500x1,5	300	12"	500	20"	1,5	2/17258	14,00
TTEFE-300 600x1,5	300	12"	600	24"	1,5	2/17259	17,28

6 x PTFE (2/7054 - i304)

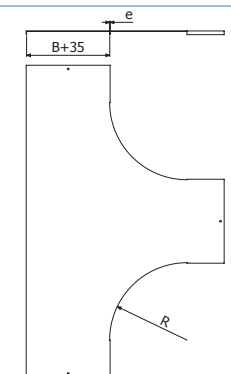



TCRFE-300

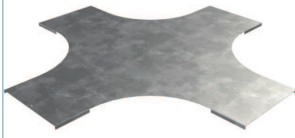

	R		B		e	GC	
	mm	inch	mm	inch	mm	REF.	kg/ud
TCRFE-300 100x1,5	300	12"	100	4"	1,5	2/17260	4,79
TCRFE-300 150x1,5	300	12"	150	6"	1,5	2/17261	6,14
TCRFE-300 200x1,5	300	12"	200	8"	1,5	2/17262	7,56
TCRFE-300 300x1,5	300	12"	300	12"	1,5	2/17263	10,60
TCRFE-300 400x1,5	300	12"	400	16"	1,5	2/17264	13,90
TCRFE-300 500x1,5	300	12"	500	20"	1,5	2/17265	17,46
TCRFE-300 600x1,5	300	12"	600	24"	1,5	2/17266	21,29

8 x PTFE (2/7054 - i304)

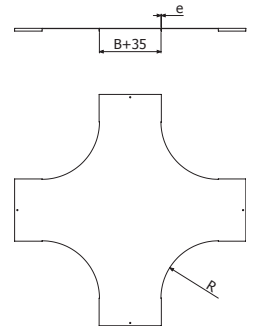

PTFE



PTFE	Pap	e	i304	
	Nm	mm	REF.	kg/ud
	6	2	2/7054	0,02

4 x PTFE --> 1 x TFE

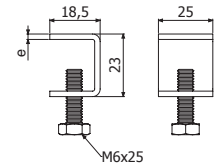

PT2AFE



PT2AFE	Pap	e	i304	
	Nm	mm	REF.	kg/ud
	6	2	2/10008	0,02

4 x PT2AFE --> 1 x TFE

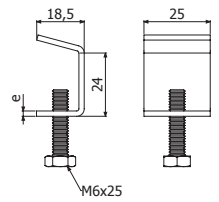

PTFE-E60



PTFE-E60	Pap	H		i304	
	Nm	mm	inch	REF.	kg/ud
	6	60	2 3/8"	2/9787	0,06

PTFE-60 + PTFE (2/7054) -->

4 x PTFE-E60 --> 1 x TFE

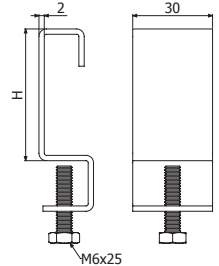

PVTFE-E60



PVTFE-E60	Pap	H		i304	
	Nm	mm	inch	REF.	kg/ud
	6	60	2 3/8"	2/9788	0,06

PVTFE-60 + PTFE (2/7054) -->

4 x PVTFE-E60 --> 1 x TFE

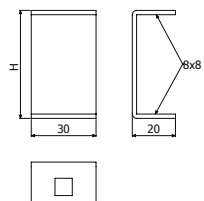



PT2AFE-E60

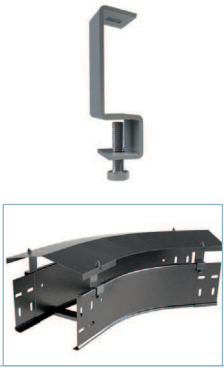

PT2AFE-E60	Pap Nm	H		i304	
		mm	inch	REF.	kg/ud
PT2AFE-E60	6	60	2 3/8"	2/9785	0,06

- PT2AFE-E60 + 1/100 x B1 (2/4925) -->
- 4 x PT2AFE-E60 --> 1 x TFE

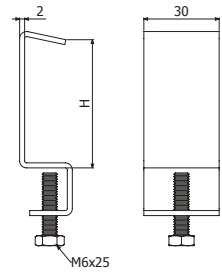

PVT2AFE-E60

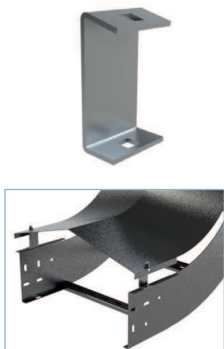

PVT2AFE-E60	Pap Nm	H		i304	
		mm	inch	REF.	kg/ud
PVT2AFE-E60	6	60	2 3/8"	2/9786	0,06

- PVT2AFE-E60 + 2/100 x B1 (2/4925) -->
- 4 x PVT2AFE-E60 --> 1 x TFE

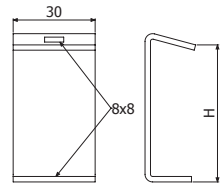

PS

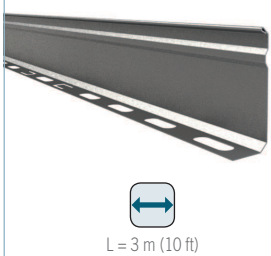

L = 3 m (10 ft)

	H		GS		GC	
	mm	inch	REF.	kg/m	REF.	kg/m
PS 35	35	1 3/8"	2/3476	0,29	2/3479	0,29
PS 60	60	2 3/8"	2/2066	0,34	2/3480	0,43
PS 80	80	3 1/7"	2/3477	0,46	2/3481	0,63
PS 100	100	4"	2/3478	0,56	2/3482	0,76

- 1 x ISO7380 M8x30 (0/1117) + 1 x DIN9021 M8 (0/0298) + 1 x DIN6923 M8 (0/0348)
- PS 35 → FE H60, PS 60 → FE H75, PS 80 → FE H100, PS 100 → FE H120/H150.

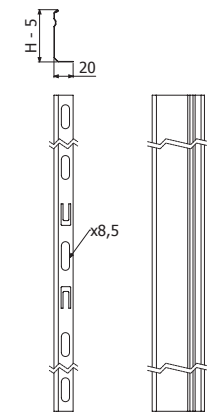

BJCFE

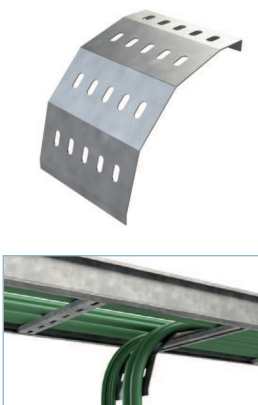

	e mm	GC	
		REF.	kg/ud
BJCFE 100x1,5	1,5	2/10021	0,60
BJCFE 150x1,5	1,5	2/10022	0,90
BJCFE 200x1,5	1,5	2/10023	1,20
BJCFE 300x1,5	1,5	2/10024	1,70
BJCFE 400x1,5	1,5	2/10025	2,30
BJCFE 500x1,5	1,5	2/10026	2,90
BJCFE 600x1,5	1,5	2/10027	3,40

- 2/100 x B2 (2/6792 - GC)

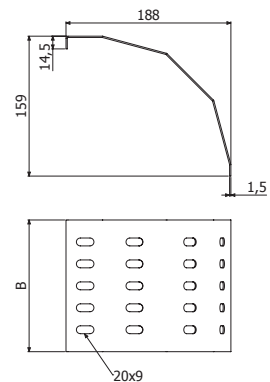



JUFE



	H		e	GC	
	mm	inch		REF.	kg/ud
JUFE 60/75	75	3"	2	2/0854	0,08
JUFE 100	100	4"	2	2/0856	0,20
JUFE 120	120	4 5/7"	2	2/6940	0,25
JUFE 150	150	6"	2	2/6941	0,33

4/100 x B2 (2/6792 - GC) / 8/100 x B2 ↑150

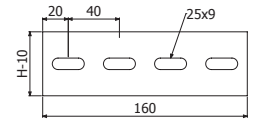

JUFE 75

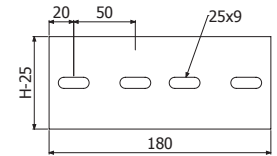

JUFE 100/120

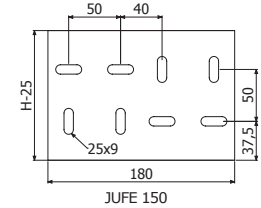

JUFE 150



JUFE-A



	H		e	GC	
	mm	inch		REF.	kg/ud
JUFE-A 60/75	75	3"	2	2/0857	0,08
JUFE-A 100	100	4"	2	2/0859	0,20
JUFE-A 120	120	4 5/7"	2	2/6942	0,25
JUFE-A 150	150	6"	2	2/6943	0,33

4/100 x B2 (2/6792 - GC) / 8/100 x B2 ↑150

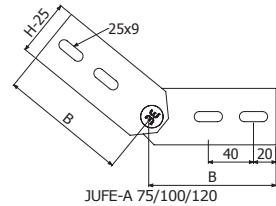

JUFE-A 75/100/120

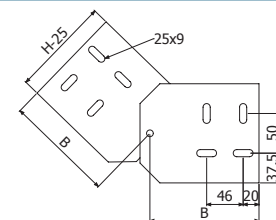

JUFE-A 150



JUFE-B

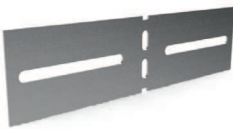

JUFE-B 75

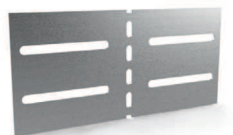

JUFE-B 150

	H		e	GC	
	mm	inch		REF.	kg/ud
JUFE-B 60/75	75	3"	2	2/0860	0,13
JUFE-B 100	100	4"	2	2/0862	0,30
JUFE-B 120	120	4 5/7"	2	2/6944	0,38
JUFE-B 150	150	6"	2	2/6945	0,46

4/100 x B2 (2/6792 - GC) / 8/100 x B2 ↑150

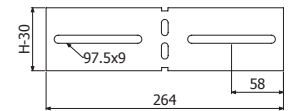

JUFE-B 75/100

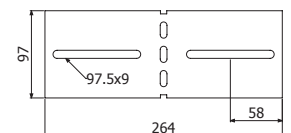

JUFE-B 120

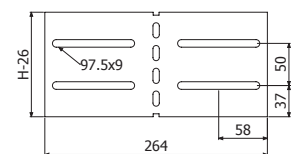

JUFE-B 150



REFE



	B		H		e	GC	
	mm	inch	mm	inch		REF.	kg/ud
REFE 50x75x2	50	2"	75	3"	2	2/6803	0,17
REFE 100x75x2	100	4"	75	3"	2	2/6804	0,23
REFE 150x75x2	150	6"	75	3"	2	2/6805	0,30
REFE 200x75x2	200	8"	75	3"	2	2/6806	0,36
REFE 50x100x2	50	2"	100	4"	2	2/6807	0,26
REFE 100x100x2	100	4"	100	4"	2	2/6808	0,34
REFE 150x100x2	150	6"	100	4"	2	2/6809	0,43
REFE 200x100x2	200	8"	100	4"	2	2/6810	0,51
REFE 50x120x2	50	2"	120	4 5/7"	2	2/6954	0,33
REFE 100x120x2	100	4"	120	4 5/7"	2	2/6955	0,43
REFE 150x120x2	150	6"	120	4 5/7"	2	2/6956	0,53
REFE 200x120x2	200	8"	120	4 5/7"	2	2/6957	0,63
REFE 50x150x2	50	2"	150	6"	2	2/6958	0,42
REFE 100x150x2	100	4"	150	6"	2	2/6959	0,55
REFE 150x150x2	150	6"	150	6"	2	2/6960	0,67
REFE 200x150x2	200	8"	150	6"	2	2/6961	0,80

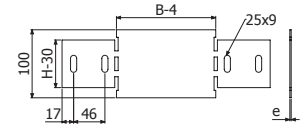

REFE H75/100/120

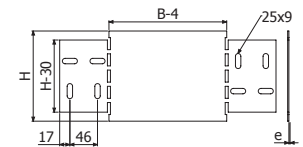

REFE H150

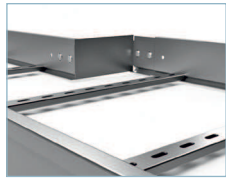

REFE H75/100/120

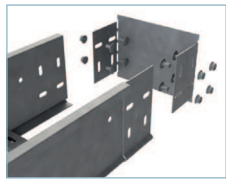

REFE H150

4/100 x B2 (2/6792 - GC) / 8/100 x B2 ↑150

BFE



	e	GC	
		mm	REF.
BFE 8	2	2/0863	0,03
BFE 12	3	2/0864	0,04

BFE 8 --> SHL --> B2 (2/6792 - GC)

SP/SPD + BEF 12 --> DIN933 10X30 (0/0320 - i304) + TM41 M10 (0/1071 - GC)

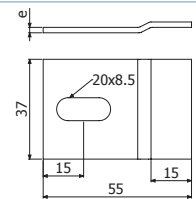

BFE 8

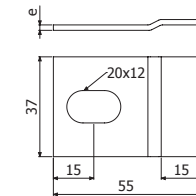

BFE 12



BEV



	H		GC		i304	
	inch	mm	REF.	Kg/ud	REF.	kg/ud
BEV	6	150	2/11805	0,07	2/14473	0,05

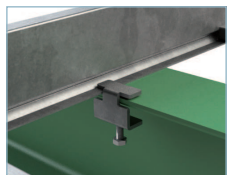
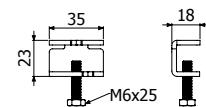

B2



	Pap	GC		i304	
		Nm	REF.	kg/ud	REF.
B2-100	15	2/6792	1,83	2/5392	1,71

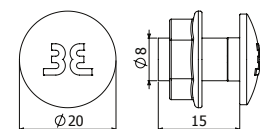

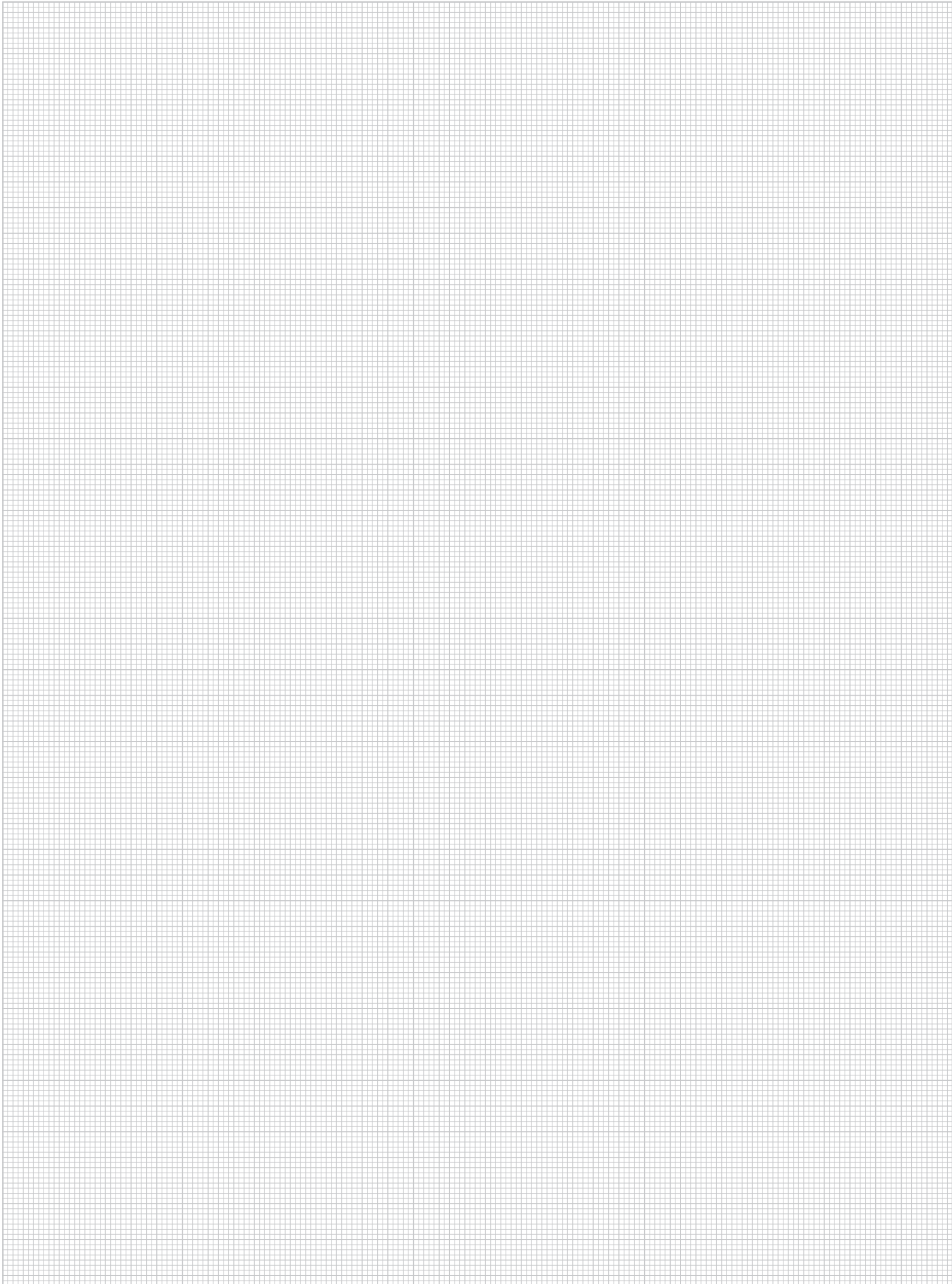

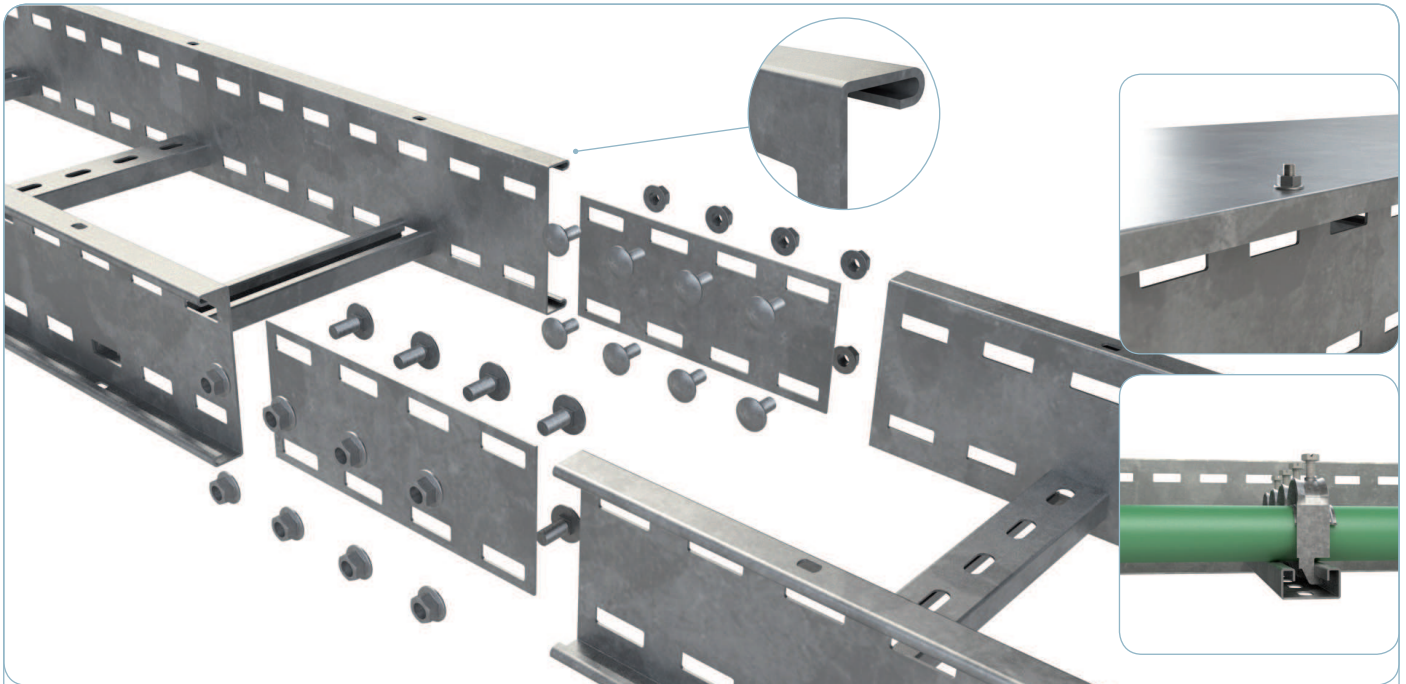

L > 100 m*
UNE-EN 61537
UNE-EN 50085

UNE-EN 61537
UNE-EN 50085
UNE 23727

150C
-50C
UNE-EN 61537

UNE-EN 61537

UNE-EN 61537
UNE-EN 50085



CPBSL



CCBSL



CXBSL



TEBSL



CRBSL

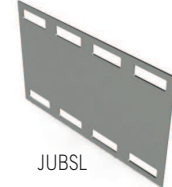

JUBSL



JUBSL-A

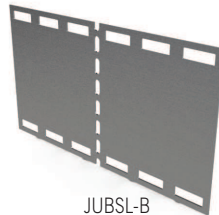

JUBSL-B



BBSL

Filling Area

B		H50 (2")		H100 (4")		H125 (5")		H150 (6")	
mm	inch	cm ²	in ²	cm ²	in ²	cm ²	in ²	cm ²	in ²
100	4	15	2	-	-	-	-	-	-
150	6	23	3	98	15	135	21	173	27
300	12	45	7	195	30	270	42	336	52
450	18	68	10	293	45	405	63	504	78
600	24	90	14	390	60	540	84	672	104
750	30	113	17	488	76	675	105	840	130
900	35	135	21	585	91	810	126	1008	156



BSL H50

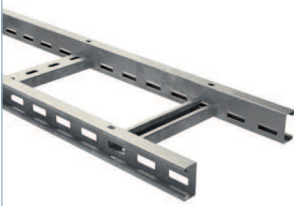

L = 3 m

	B		H		e	GC		i304		i316	
	mm	inch	mm	inch		REF.	kg/m	REF.	kg/m	REF.	kg/m
BSL 100X50X1,5-300 3M	100	4"	50	2"	1,5	2/15136	3,34	2/10285	3,01	2/15159	3,01
BSL 150X50X1,5-300 3M	150	6"	50	2"	1,5	2/15137	3,53	2/10286	3,18	2/15160	3,18
BSL 300X50X1,5-300 3M	300	12"	50	2"	1,5	2/15138	4,12	2/10287	3,70	2/15161	3,70
BSL 450X50X1,5-300 3M	450	18"	50	2"	1,5	2/15139	4,70	2/10288	4,23	2/15162	4,23
BSL 600X50X1,5-300 3M	600	24"	50	2"	1,5	2/15140	5,28	2/10289	4,75	2/15163	4,75
BSL 750X50X1,5-300 3M	750	30"	50	2"	1,5	2/15141	5,86	2/10290	5,28	2/15164	5,28
BSL 900X50X1,5-300 3M	900	36"	50	2"	1,5	2/15142	6,44	2/10291	5,80	2/15165	5,80

Rung 41x21x1,5

2 x JUBSL 50 (2/15424 GC - 2/15433 i316)

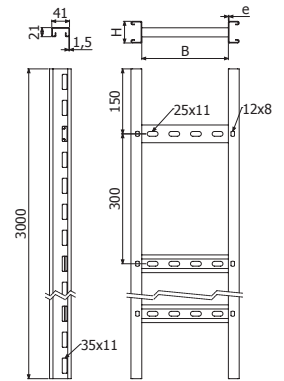

BSL H100

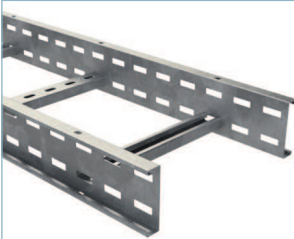

L = 3 m

	B		H		e	GC		i304		i316	
	mm	inch	mm	inch		REF.	kg/m	REF.	kg/m	REF.	kg/m
BSL 150X100X1,5-300 3M	150	6"	100	4"	1,5	2/15143	4,73	2/14615	4,26	2/15166	4,26
BSL 300X100X1,5-300 3M	300	12"	100	4"	1,5	2/15144	5,32	2/14617	4,78	2/15167	4,78
BSL 450X100X1,5-300 3M	450	18"	100	4"	1,5	2/15145	5,90	2/14619	5,31	2/15168	5,31
BSL 600X100X1,5-300 3M	600	24"	100	4"	1,5	2/15146	6,48	2/14621	5,83	2/15169	5,83
BSL 750X100X1,5-300 3M	750	30"	100	4"	1,5	2/15147	7,06	2/14622	6,36	2/15170	6,36
BSL 900X100X1,5-300 3M	900	36"	100	4"	1,5	2/15148	7,64	2/14623	6,88	2/15171	6,88

Rung 41x21x1,5

2 x JUBSL 100 (2/15425 GC - 2/15434 i316)

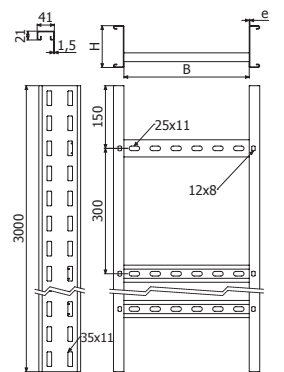

BSL H125



L = 3 m

	B		H		e	GC		i304		i316	
	mm	inch	mm	inch		REF.	kg/m	REF.	kg/m	REF.	kg/m
BSL 150X125X2-300 3M	150	6"	125	5"	2	2/15149	6,79	2/14624	6,28	2/15172	6,28
BSL 300X125X2-300 3M	300	12"	125	5"	2	2/15150	7,37	2/14626	6,82	2/15173	6,82
BSL 450X125X2-300 3M	450	18"	125	5"	2	2/15151	7,95	2/14628	7,36	2/15174	7,36
BSL 600X125X2-300 3M	600	24"	125	5"	2	2/15152	8,54	2/14630	7,90	2/15175	7,90
BSL 750X125X2-300 3M	750	30"	125	5"	2	2/15153	9,93	2/14631	9,18	2/15176	9,18
BSL 900X125X2-300 3M	900	36"	125	5"	2	2/15154	10,67	2/14632	9,87	2/15177	9,87

Width ≤ 600 - Rung 41x21x1,5

Width > 600 - Rung 41x21x2

2 x JUBSL 125 (2/15426 GC - 2/15435 i316)

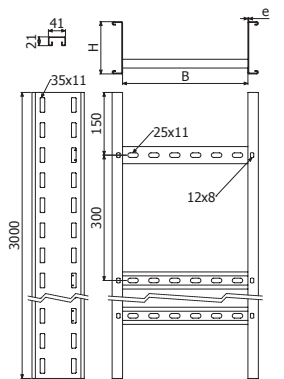

BSL H150

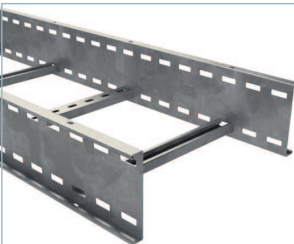

L = 3 m

	B		H		e	GC		i304		i316	
	mm	inch	mm	inch		REF.	kg/m	REF.	kg/m	REF.	kg/m
BSL 150X150X2-300 3M	150	6"	150	6"	2	2/15155	7,59	2/14633	7,02	2/15178	7,02
BSL 300X150X2-300 3M	300	12"	150	6"	2	2/6437	8,17	2/14635	7,56	2/15179	7,56
BSL 450X150X2-300 3M	450	18"	150	6"	2	2/15156	8,75	2/14637	8,10	2/15180	8,10
BSL 600X150X2-300 3M	600	24"	150	6"	2	2/6439	9,34	2/14639	8,64	2/15181	8,64
BSL 750X150X2-300 3M	750	30"	150	6"	2	2/15157	10,73	2/14640	9,92	2/15182	9,92
BSL 900X150X2-300 3M	900	36"	150	6"	2	2/15158	11,47	2/14641	10,61	2/15183	10,61

Width ≤ 600 - Rung 41x21x1,5

Width > 600 - Rung 41x21x2

2 x JUBSL 150 (2/6445 GC - 2/15436 i316)

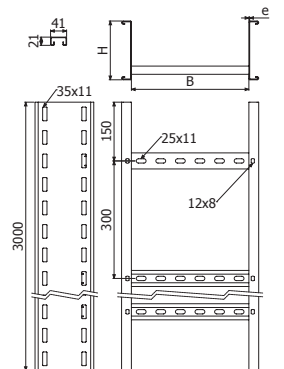

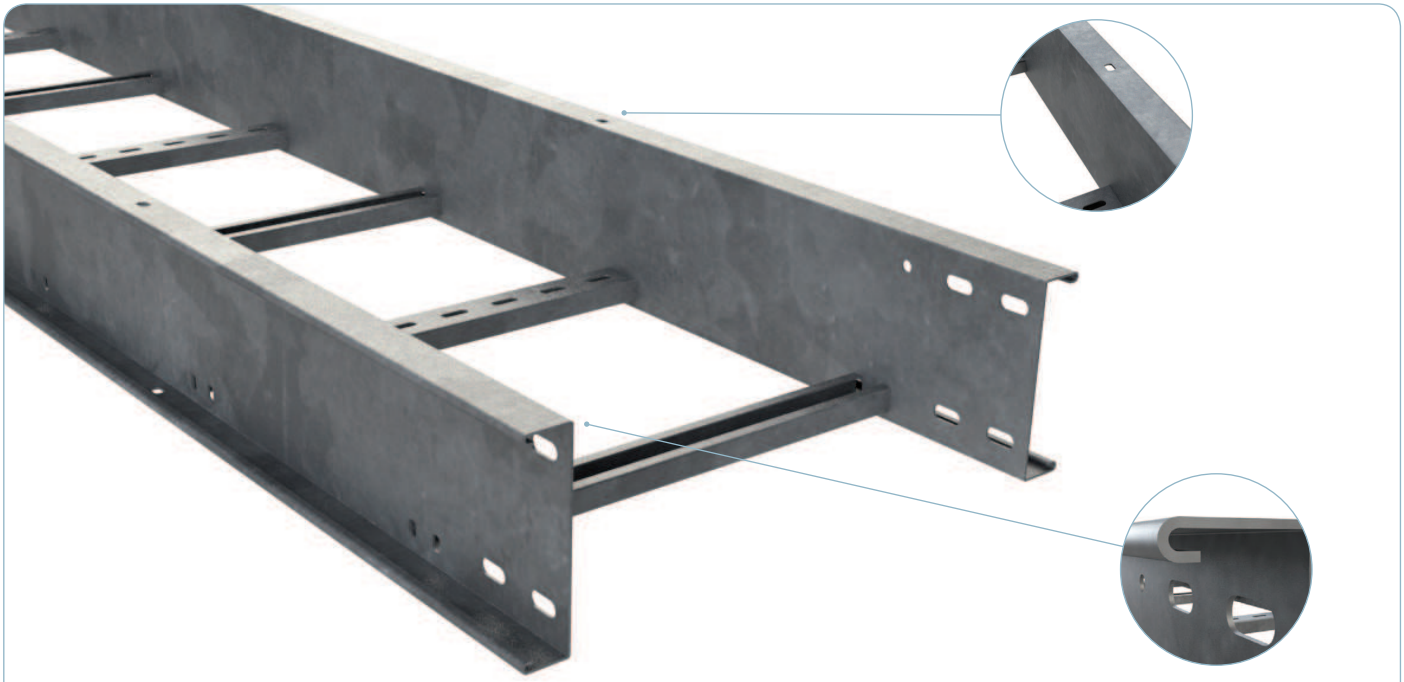

L > 100 m*
UNE-EN 61537

UNE-EN 61537
UNE 23727

150C
-50C
UNE-EN 61537

UNE-EN 61537

20J
UNE-EN 61537



CPBSL



CCBSL



CXBSL



TEBSL



CRBSL



JUBSL



JUBSL-A

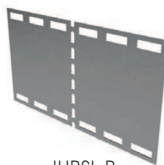

JUBSL-B



BBSL



B3

BSLR		Filling Area			
		H125 (5")		H150 (6")	
mm	inch	cm ²	in ²	cm ²	in ²
300	12"	270	41,8	345	53,5
400	16"	360	55,8	460	71,3
600	24"	540	83,7	690	107,0



BSLR H125



	B		H		e	GC	
	mm	inch	mm	inch		REF.	kg/m
BSLR 300x125x2-300 6M	300	12	125	5	2	2/12097	15,14
BSLR 450x125x2-300 6M	450	18	125	5	2	2/12098	15,83
BSLR 600x125x2-300 6M	600	24	125	5	2	2/12099	17,21

2 x JUBSL 125 (2/15426)



L=6m (20ft)

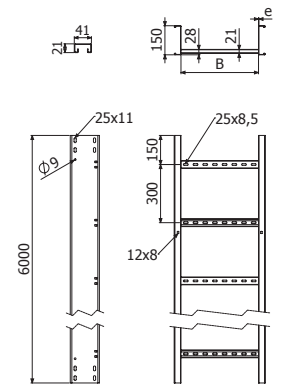

BSLR H150



	B		H		e	GC	
	mm	inch	mm	inch		mm	REF.
BSLR 300x150x2-300 6M	300	12	150	6	2	2/10270	16,71
BSLR 450x150x2-300 6M	450	18	150	6	2	2/10272	17,40
BSLR 600x150x2-300 6M	600	24	150	6	2	2/10273	18,79

2 x JUBSL 150 (2/6445)



L=6m (20ft)

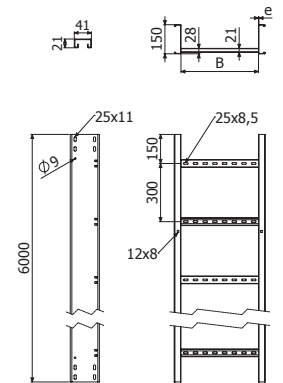

TBSLR



	B		e	GC	
	mm	inch		REF.	kg/ud
TBSLR 300 3M	300	12	2	2/10275	6,24
TBSLR 450 3M	450	18	2	2/10277	7,94
TBSLR 600 3M	600	24	2	2/10278	11,14

6/100 x B1 (2/6826-GC)



L = 3 m (10 ft)

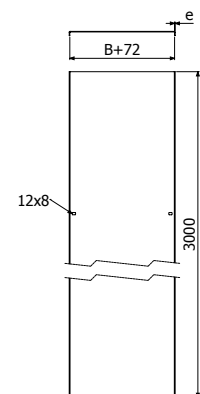



CPBSL-300



	B		H		e	GC		i304		i316	
	mm	inch	mm	inch		REF.	kg/ud	REF.	kg/ud	REF.	kg/ud
CPBSL-300 100X50X1,5	100	4"	50	2"	1,5	2/15184	2,86	2/16641	2,57	2/15207	2,57
CPBSL-300 150X50X1,5	150	6"	50	2"	1,5	2/15185	3,15	2/16642	2,83	2/15208	2,83
CPBSL-300 300X50X1,5	300	12"	50	2"	1,5	2/15186	4,02	2/16643	3,62	2/15209	3,62
CPBSL-300 450X50X1,5	450	18"	50	2"	1,5	2/15187	5,42	2/16644	4,87	2/15210	4,87
CPBSL-300 600X50X1,5	600	24"	50	2"	1,5	2/15188	6,46	2/16645	5,82	2/15211	5,82
CPBSL-300 750X50X1,5	750	30"	50	2"	1,5	2/15189	8,38	2/16646	7,54	2/15212	7,54
CPBSL-300 900X50X1,5	900	36"	50	2"	1,5	2/15190	9,60	2/16647	8,64	2/15213	8,64
CPBSL-300 150X100X1,5	150	6"	100	4"	1,5	2/15191	4,22	2/16648	3,79	2/15214	3,79
CPBSL-300 300X100X1,5	300	12"	100	4"	1,5	2/15192	5,23	2/16649	4,71	2/15215	4,71
CPBSL-300 450X100X1,5	450	18"	100	4"	1,5	2/15193	6,76	2/16650	6,09	2/15216	6,09
CPBSL-300 600X100X1,5	600	24"	100	4"	1,5	2/15194	7,95	2/16651	7,16	2/15217	7,16
CPBSL-300 750X100X1,5	750	30"	100	4"	1,5	2/15195	10,01	2/16652	9,01	2/15218	9,01
CPBSL-300 900X100X1,5	900	36"	100	4"	1,5	2/15196	11,38	2/16653	10,24	2/15219	10,24
CPBSL-300 150X125X2	150	6"	125	5"	2	2/15197	5,26	2/16654	4,87	2/15220	4,87
CPBSL-300 300X125X2	300	12"	125	5"	2	2/15198	6,33	2/16655	5,86	2/15221	5,86
CPBSL-300 450X125X2	450	18"	125	5"	2	2/15199	7,93	2/16656	7,34	2/15222	7,34
CPBSL-300 600X125X2	600	24"	125	5"	2	2/15200	9,18	2/16657	8,49	2/15223	8,49
CPBSL-300 750X125X2	750	30"	125	5"	2	2/15201	14,02	2/16658	12,97	2/15224	12,97
CPBSL-300 900X125X2	900	36"	125	5"	2	2/15202	15,87	2/16659	14,68	2/15225	14,68
CPBSL-300 150X150X2	150	6"	150	6"	2	2/15203	5,87	2/16660	5,43	2/15226	5,43
CPBSL-300 300X150X2	300	12"	150	6"	2	2/6962	7,02	2/16661	6,49	2/15227	6,49
CPBSL-300 450X150X2	450	18"	150	6"	2	2/15204	8,68	2/16662	8,03	2/15228	8,03
CPBSL-300 600X150X2	600	24"	150	6"	2	2/6964	10,00	2/16663	9,25	2/15229	9,25
CPBSL-300 750X150X2	750	30"	150	6"	2	2/15205	15,11	2/16664	13,98	2/15230	13,98
CPBSL-300 900X150X2	900	36"	150	6"	2	2/15206	17,05	2/16665	15,78	2/15231	15,78

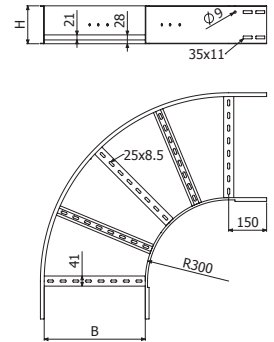

2 x JUBSL

CPBSL-600



	B		H		e	GC		i304		i316	
	mm	inch	mm	inch		REF.	kg/ud	REF.	kg/ud	REF.	kg/ud
CPBSL-600 100X50X1,5	100	4"	50	2"	1,5	2/16766	4,25	2/16891	3,82	2/17016	3,82
CPBSL-600 150X50X1,5	150	6"	50	2"	1,5	2/16767	4,54	2/16892	4,09	2/17017	4,09
CPBSL-600 300X50X1,5	300	12"	50	2"	1,5	2/16768	5,41	2/16893	4,87	2/17018	4,87
CPBSL-600 450X50X1,5	450	18"	50	2"	1,5	2/16769	6,81	2/16894	6,13	2/17019	6,13
CPBSL-600 600X50X1,5	600	24"	50	2"	1,5	2/16770	7,85	2/16895	7,07	2/17020	7,07
CPBSL-600 750X50X1,5	750	30"	50	2"	1,5	2/16771	9,77	2/16896	8,79	2/17021	8,79
CPBSL-600 900X50X1,5	900	36"	50	2"	1,5	2/16772	10,99	2/16897	9,89	2/17022	9,89
CPBSL-600 150X100X1,5	150	6"	100	4"	1,5	2/16773	6,17	2/16898	5,55	2/17023	5,55
CPBSL-600 300X100X1,5	300	12"	100	4"	1,5	2/16774	7,18	2/16899	6,47	2/17024	6,47
CPBSL-600 450X100X1,5	450	18"	100	4"	1,5	2/16775	8,72	2/16900	7,85	2/17025	7,85
CPBSL-600 600X100X1,5	600	24"	100	4"	1,5	2/16776	9,91	2/16901	8,92	2/17026	8,92
CPBSL-600 750X100X1,5	750	30"	100	4"	1,5	2/16777	11,97	2/16902	10,77	2/17027	10,77
CPBSL-600 900X100X1,5	900	36"	100	4"	1,5	2/16778	13,33	2/16903	12,00	2/17028	12,00
CPBSL-600 150X125X2	150	6"	125	5"	2	2/16779	7,82	2/16904	7,23	2/17029	7,23
CPBSL-600 300X125X2	300	12"	125	5"	2	2/16780	8,89	2/16905	8,23	2/17030	8,23
CPBSL-600 450X125X2	450	18"	125	5"	2	2/16781	10,49	2/16906	9,70	2/17031	9,70
CPBSL-600 600X125X2	600	24"	125	5"	2	2/16782	11,74	2/16907	10,86	2/17032	10,86
CPBSL-600 750X125X2	750	30"	125	5"	2	2/16783	16,95	2/16908	15,68	2/17033	15,68
CPBSL-600 900X125X2	900	36"	125	5"	2	2/16784	18,80	2/16909	17,39	2/17034	17,39
CPBSL-600 150X150X2	150	6"	150	6"	2	2/16785	8,76	2/16910	8,10	2/17035	8,10
CPBSL-600 300X150X2	300	12"	150	6"	2	2/16786	9,90	2/16911	9,16	2/17036	9,16
CPBSL-600 450X150X2	450	18"	150	6"	2	2/16787	11,57	2/16912	10,70	2/17037	10,70
CPBSL-600 600X150X2	600	24"	150	6"	2	2/16788	12,89	2/16913	11,92	2/17038	11,92
CPBSL-600 750X150X2	750	30"	150	6"	2	2/16789	18,42	2/16914	17,03	2/17039	17,03
CPBSL-600 900X150X2	900	36"	150	6"	2	2/16790	20,36	2/16915	18,83	2/17040	18,83

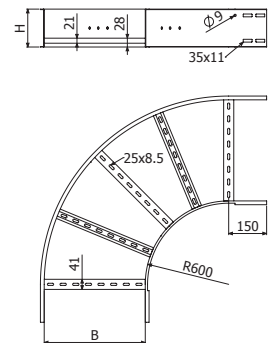

2 x JUBSL



CCBSL-300



	B		H		e	GC		i304		i316	
	mm	inch	mm	inch		REF.	kg/ud	REF.	kg/ud	REF.	kg/ud
CCBSL-300 100X50X1,5	100	4"	50	2"	1,5	2/15232	2,34	2/16666	2,10	2/15255	2,10
CCBSL-300 150X50X1,5	150	6"	50	2"	1,5	2/15233	2,51	2/16667	2,26	2/15256	2,26
CCBSL-300 300X50X1,5	300	12"	50	2"	1,5	2/15234	3,04	2/16668	2,73	2/15257	2,73
CCBSL-300 450X50X1,5	450	18"	50	2"	1,5	2/15235	3,56	2/16669	3,20	2/15258	3,20
CCBSL-300 600X50X1,5	600	24"	50	2"	1,5	2/15236	4,08	2/16670	3,68	2/15259	3,68
CCBSL-300 750X50X1,5	750	30"	50	2"	1,5	2/15237	4,61	2/16671	4,15	2/15260	4,15
CCBSL-300 900X50X1,5	900	36"	50	2"	1,5	2/15238	5,13	2/16672	4,62	2/15261	4,62
CCBSL-300 150X100X1,5	150	6"	100	4"	1,5	2/15239	3,62	2/16673	3,25	2/15262	3,25
CCBSL-300 300X100X1,5	300	12"	100	4"	1,5	2/15240	4,14	2/16674	3,73	2/15263	3,73
CCBSL-300 450X100X1,5	450	18"	100	4"	1,5	2/15241	4,66	2/16675	4,20	2/15264	4,20
CCBSL-300 600X100X1,5	600	24"	100	4"	1,5	2/15242	5,19	2/16676	4,67	2/15265	4,67
CCBSL-300 750X100X1,5	750	30"	100	4"	1,5	2/15243	5,71	2/16677	5,14	2/15266	5,14
CCBSL-300 900X100X1,5	900	36"	100	4"	1,5	2/15244	6,24	2/16678	5,61	2/15267	5,61
CCBSL-300 150X125X2	150	6"	125	5"	2	2/15245	5,39	2/16679	4,99	2/15268	4,99
CCBSL-300 300X125X2	300	12"	125	5"	2	2/15246	5,92	2/16680	5,47	2/15269	5,47
CCBSL-300 450X125X2	450	18"	125	5"	2	2/15247	6,44	2/16681	5,96	2/15270	5,96
CCBSL-300 600X125X2	600	24"	125	5"	2	2/15248	6,96	2/16682	6,44	2/15271	6,44
CCBSL-300 750X125X2	750	30"	125	5"	2	2/15249	8,22	2/16683	7,60	2/15272	7,60
CCBSL-300 900X125X2	900	36"	125	5"	2	2/15250	8,89	2/16684	8,22	2/15273	8,22
CCBSL-300 150X150X2	150	6"	150	6"	2	2/15251	6,21	2/16685	5,74	2/15274	5,74
CCBSL-300 300X150X2	300	12"	150	6"	2	2/6968	6,73	2/16686	6,23	2/15275	6,23
CCBSL-300 450X150X2	450	18"	150	6"	2	2/15252	7,26	2/16687	6,71	2/15276	6,71
CCBSL-300 600X150X2	600	24"	150	6"	2	2/6970	7,78	2/16688	7,20	2/15277	7,20
CCBSL-300 750X150X2	750	30"	150	6"	2	2/15253	9,03	2/16689	8,35	2/15278	8,35
CCBSL-300 900X150X2	900	36"	150	6"	2	2/15254	9,70	2/16690	8,97	2/15279	8,97

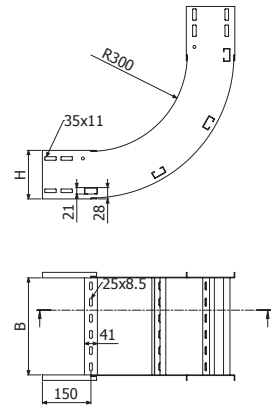

2 x JUBSL



CCBSL-600



	B		H		e	GC		i304		i316	
	mm	inch	mm	inch		REF.	kg/ud	REF.	kg/ud	REF.	kg/ud
CCBSL-600 100X50X1,5	100	4"	50	2"	1,5	2/16791	3,36	2/16916	3,02	2/17041	3,02
CCBSL-600 150X50X1,5	150	6"	50	2"	1,5	2/16792	3,53	2/16917	3,18	2/17042	3,18
CCBSL-600 300X50X1,5	300	12"	50	2"	1,5	2/16793	4,05	2/16918	3,65	2/17043	3,65
CCBSL-600 450X50X1,5	450	18"	50	2"	1,5	2/16794	4,58	2/16919	4,12	2/17044	4,12
CCBSL-600 600X50X1,5	600	24"	50	2"	1,5	2/16795	5,10	2/16920	4,59	2/17045	4,59
CCBSL-600 750X50X1,5	750	30"	50	2"	1,5	2/16796	5,63	2/16921	5,06	2/17046	5,06
CCBSL-600 900X50X1,5	900	36"	50	2"	1,5	2/16797	6,15	2/16922	5,53	2/17047	5,53
CCBSL-600 150X100X1,5	150	6"	100	4"	1,5	2/16798	5,20	2/16923	4,68	2/17048	4,68
CCBSL-600 300X100X1,5	300	12"	100	4"	1,5	2/16799	5,72	2/16924	5,15	2/17049	5,15
CCBSL-600 450X100X1,5	450	18"	100	4"	1,5	2/16800	6,25	2/16925	5,62	2/17050	5,62
CCBSL-600 600X100X1,5	600	24"	100	4"	1,5	2/16801	6,77	2/16926	6,09	2/17051	6,09
CCBSL-600 750X100X1,5	750	30"	100	4"	1,5	2/16802	7,30	2/16927	6,57	2/17052	6,57
CCBSL-600 900X100X1,5	900	36"	100	4"	1,5	2/16803	7,82	2/16928	7,04	2/17053	7,04
CCBSL-600 150X125X2	150	6"	125	5"	2	2/16804	7,88	2/16929	7,29	2/17054	7,29
CCBSL-600 300X125X2	300	12"	125	5"	2	2/16805	8,40	2/16930	7,77	2/17055	7,77
CCBSL-600 450X125X2	450	18"	125	5"	2	2/16806	8,93	2/16931	8,26	2/17056	8,26
CCBSL-600 600X125X2	600	24"	125	5"	2	2/16807	9,45	2/16932	8,74	2/17057	8,74
CCBSL-600 750X125X2	750	30"	125	5"	2	2/16808	10,71	2/16933	9,90	2/17058	9,90
CCBSL-600 900X125X2	900	36"	125	5"	2	2/16809	11,37	2/16934	10,52	2/17059	10,52
CCBSL-600 150X150X2	150	6"	150	6"	2	2/16810	9,07	2/16935	8,39	2/17060	8,39
CCBSL-600 300X150X2	300	12"	150	6"	2	2/16811	9,60	2/16936	8,88	2/17061	8,88
CCBSL-600 450X150X2	450	18"	150	6"	2	2/16812	10,12	2/16937	9,36	2/17062	9,36
CCBSL-600 600X150X2	600	24"	150	6"	2	2/16813	10,64	2/16938	9,85	2/17063	9,85
CCBSL-600 750X150X2	750	30"	150	6"	2	2/16814	11,90	2/16939	11,00	2/17064	11,00
CCBSL-600 900X150X2	900	36"	150	6"	2	2/16815	12,57	2/16940	11,62	2/17065	11,62

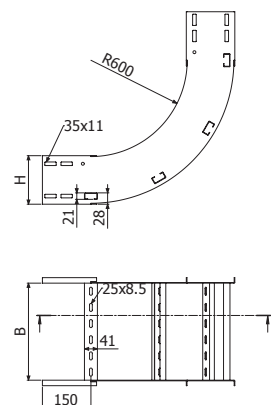

2 x JUBSL



CXBSL-300



	B		H		e	GC		i304		i316	
	mm	inch	mm	inch		mm	REF.	kg/ud	REF.	kg/ud	REF.
CXBSL-300 100X50X1,5	100	4"	50	2"	1,5	2/15280	2,34	2/16691	2,10	2/15303	2,10
CXBSL-300 150X50X1,5	150	6"	50	2"	1,5	2/15281	2,51	2/16692	2,26	2/15304	2,26
CXBSL-300 300X50X1,5	300	12"	50	2"	1,5	2/15282	3,04	2/16693	2,73	2/15305	2,73
CXBSL-300 450X50X1,5	450	18"	50	2"	1,5	2/15283	3,56	2/16694	3,20	2/15306	3,20
CXBSL-300 600X50X1,5	600	24"	50	2"	1,5	2/15284	4,08	2/16695	3,68	2/15307	3,68
CXBSL-300 750X50X1,5	750	30"	50	2"	1,5	2/15285	4,61	2/16696	4,15	2/15308	4,15
CXBSL-300 900X50X1,5	900	36"	50	2"	1,5	2/15286	5,13	2/16697	4,62	2/15309	4,62
CXBSL-300 150X100X1,5	150	6"	100	4"	1,5	2/15287	3,62	2/16698	3,25	2/15310	3,25
CXBSL-300 300X100X1,5	300	12"	100	4"	1,5	2/15288	4,14	2/16699	3,73	2/15311	3,73
CXBSL-300 450X100X1,5	450	18"	100	4"	1,5	2/15289	4,66	2/16700	4,20	2/15312	4,20
CXBSL-300 600X100X1,5	600	24"	100	4"	1,5	2/15290	5,19	2/16701	4,67	2/15313	4,67
CXBSL-300 750X100X1,5	750	30"	100	4"	1,5	2/15291	5,71	2/16702	5,14	2/15314	5,14
CXBSL-300 900X100X1,5	900	36"	100	4"	1,5	2/15292	6,24	2/16703	5,61	2/15315	5,61
CXBSL-300 150X125X2	150	6"	125	5"	2	2/15293	5,39	2/16704	4,99	2/15316	4,99
CXBSL-300 300X125X2	300	12"	125	5"	2	2/15294	5,92	2/16705	5,47	2/15317	5,47
CXBSL-300 450X125X2	450	18"	125	5"	2	2/15295	6,44	2/16706	5,96	2/15318	5,96
CXBSL-300 600X125X2	600	24"	125	5"	2	2/15296	6,96	2/16707	6,44	2/15319	6,44
CXBSL-300 750X125X2	750	30"	125	5"	2	2/15297	8,22	2/16708	7,60	2/15320	7,60
CXBSL-300 900X125X2	900	36"	125	5"	2	2/15298	8,89	2/16709	8,22	2/15321	8,22
CXBSL-300 150X150X2	150	6"	150	6"	2	2/15299	6,21	2/16710	5,74	2/15322	5,74
CXBSL-300 300X150X2	300	12"	150	6"	2	2/6974	6,73	2/16711	6,23	2/15323	6,23
CXBSL-300 450X150X2	450	18"	150	6"	2	2/15300	7,26	2/16712	6,71	2/15324	6,71
CXBSL-300 600X150X2	600	24"	150	6"	2	2/6976	7,78	2/16713	7,20	2/15325	7,20
CXBSL-300 750X150X2	750	30"	150	6"	2	2/15301	9,03	2/16714	8,35	2/15326	8,35
CXBSL-300 900X150X2	900	36"	150	6"	2	2/15302	9,70	2/16715	8,97	2/15327	8,97

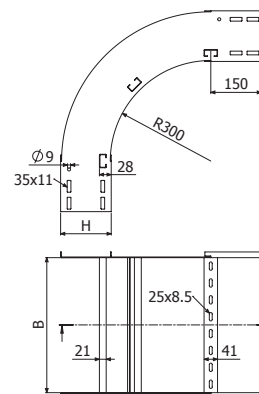

2 x JUBSL

CXBSL-600



	B		H		e	GC		i304		i316	
	mm	inch	mm	inch		mm	REF.	kg/ud	REF.	kg/ud	REF.
CXBSL-600 100X50X1,5	100	4"	50	2"	1,5	2/16816	3,36	2/16941	3,02	2/17066	3,02
CXBSL-600 150X50X1,5	150	6"	50	2"	1,5	2/16817	3,53	2/16942	3,18	2/17067	3,18
CXBSL-600 300X50X1,5	300	12"	50	2"	1,5	2/16818	4,05	2/16943	3,65	2/17068	3,65
CXBSL-600 450X50X1,5	450	18"	50	2"	1,5	2/16819	4,58	2/16944	4,12	2/17069	4,12
CXBSL-600 600X50X1,5	600	24"	50	2"	1,5	2/16820	5,10	2/16945	4,59	2/17070	4,59
CXBSL-600 750X50X1,5	750	30"	50	2"	1,5	2/16821	5,63	2/16946	5,06	2/17071	5,06
CXBSL-600 900X50X1,5	900	36"	50	2"	1,5	2/16822	6,15	2/16947	5,53	2/17072	5,53
CXBSL-600 150X100X1,5	150	6"	100	4"	1,5	2/16823	5,20	2/16948	4,68	2/17073	4,68
CXBSL-600 300X100X1,5	300	12"	100	4"	1,5	2/16824	5,72	2/16949	5,15	2/17074	5,15
CXBSL-600 450X100X1,5	450	18"	100	4"	1,5	2/16825	6,25	2/16950	5,62	2/17075	5,62
CXBSL-600 600X100X1,5	600	24"	100	4"	1,5	2/16826	6,77	2/16951	6,09	2/17076	6,09
CXBSL-600 750X100X1,5	750	30"	100	4"	1,5	2/16827	7,30	2/16952	6,57	2/17077	6,57
CXBSL-600 900X100X1,5	900	36"	100	4"	1,5	2/16828	7,82	2/16953	7,04	2/17078	7,04
CXBSL-600 150X125X2	150	6"	125	5"	2	2/16829	7,88	2/16954	7,29	2/17079	7,29
CXBSL-600 300X125X2	300	12"	125	5"	2	2/16830	8,40	2/16955	7,77	2/17080	7,77
CXBSL-600 450X125X2	450	18"	125	5"	2	2/16831	8,93	2/16956	8,26	2/17081	8,26
CXBSL-600 600X125X2	600	24"	125	5"	2	2/16832	9,45	2/16957	8,74	2/17082	8,74
CXBSL-600 750X125X2	750	30"	125	5"	2	2/16833	10,71	2/16958	9,90	2/17083	9,90
CXBSL-600 900X125X2	900	36"	125	5"	2	2/16834	11,37	2/16959	10,52	2/17084	10,52
CXBSL-600 150X150X2	150	6"	150	6"	2	2/16835	9,07	2/16960	8,39	2/17085	8,39
CXBSL-600 300X150X2	300	12"	150	6"	2	2/16836	9,60	2/16961	8,88	2/17086	8,88
CXBSL-600 450X150X2	450	18"	150	6"	2	2/16837	10,12	2/16962	9,36	2/17087	9,36
CXBSL-600 600X150X2	600	24"	150	6"	2	2/16838	10,64	2/16963	9,85	2/17088	9,85
CXBSL-600 750X150X2	750	30"	150	6"	2	2/16839	11,90	2/16964	11,00	2/17089	11,00
CXBSL-600 900X150X2	900	36"	150	6"	2	2/16840	12,57	2/16965	11,62	2/17090	11,62

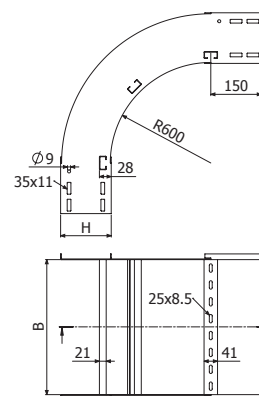

2 x JUBSL



TEBSL-300



	B		H		e	GC		i304		i316	
	mm	inch	mm	inch		mm	kg/ud	REF.	kg/ud	REF.	kg/ud
TEBSL-300 100X50X1,5	100	4"	50	2"	1,5	2/15328	5,70	2/16716	5,13	2/15351	5,13
TEBSL-300 150X50X1,5	150	6"	50	2"	1,5	2/15329	6,20	2/16717	5,58	2/15352	5,58
TEBSL-300 300X50X1,5	300	12"	50	2"	1,5	2/15330	7,82	2/16718	7,04	2/15353	7,04
TEBSL-300 450X50X1,5	450	18"	50	2"	1,5	2/15331	9,61	2/16719	8,65	2/15354	8,65
TEBSL-300 600X50X1,5	600	24"	50	2"	1,5	2/15332	11,58	2/16720	10,42	2/15355	10,42
TEBSL-300 750X50X1,5	750	30"	50	2"	1,5	2/15333	13,72	2/16721	12,35	2/15356	12,35
TEBSL-300 900X50X1,5	900	36"	50	2"	1,5	2/15334	16,04	2/16722	14,43	2/15357	14,43
TEBSL-300 150X100X1,5	150	6"	100	4"	1,5	2/15335	7,85	2/16723	7,06	2/15358	7,06
TEBSL-300 300X100X1,5	300	12"	100	4"	1,5	2/15336	9,55	2/16724	8,60	2/15359	8,60
TEBSL-300 450X100X1,5	450	18"	100	4"	1,5	2/15337	11,44	2/16725	10,29	2/15360	10,29
TEBSL-300 600X100X1,5	600	24"	100	4"	1,5	2/15338	13,50	2/16726	12,15	2/15361	12,15
TEBSL-300 750X100X1,5	750	30"	100	4"	1,5	2/15339	15,73	2/16727	14,15	2/15362	14,15
TEBSL-300 900X100X1,5	900	36"	100	4"	1,5	2/15340	18,13	2/16728	16,32	2/15363	16,32
TEBSL-300 150X125X2	150	6"	125	5"	2	2/15341	9,73	2/16729	9,00	2/15364	9,00
TEBSL-300 300X125X2	300	12"	125	5"	2	2/15342	11,48	2/16730	10,62	2/15365	10,62
TEBSL-300 450X125X2	450	18"	125	5"	2	2/15343	13,40	2/16731	12,40	2/15366	12,40
TEBSL-300 600X125X2	600	24"	125	5"	2	2/15344	15,50	2/16732	14,33	2/15367	14,33
TEBSL-300 750X125X2	750	30"	125	5"	2	2/15345	21,61	2/16733	19,99	2/15368	19,99
TEBSL-300 900X125X2	900	36"	125	5"	2	2/15346	24,75	2/16734	22,90	2/15369	22,90
TEBSL-300 150X150X2	150	6"	150	6"	2	2/15347	10,71	2/16735	9,91	2/15370	9,91
TEBSL-300 300X150X2	300	12"	150	6"	2	2/6980	12,50	2/16736	11,57	2/15371	11,57
TEBSL-300 450X150X2	450	18"	150	6"	2	2/15348	14,47	2/16737	13,38	2/15372	13,38
TEBSL-300 600X150X2	600	24"	150	6"	2	2/6982	16,61	2/16738	15,36	2/15373	15,36
TEBSL-300 750X150X2	750	30"	150	6"	2	2/15349	22,95	2/16739	21,23	2/15374	21,23
TEBSL-300 900X150X2	900	36"	150	6"	2	2/15350	26,15	2/16740	24,19	2/15375	24,19

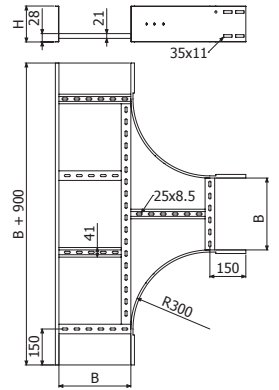

2 x JUBSL

TEBSL-600



	B		H		e	GC		i304		i316	
	mm	inch	mm	inch		mm	kg/ud	REF.	kg/ud	REF.	kg/ud
TEBSL-600 100X50X1,5	100	4"	50	2"	1,5	2/16841	8,91	2/16966	8,02	2/17091	8,02
TEBSL-600 150X50X1,5	150	6"	50	2"	1,5	2/16842	9,53	2/16967	8,57	2/17092	8,57
TEBSL-600 300X50X1,5	300	12"	50	2"	1,5	2/16843	11,49	2/16968	10,34	2/17093	10,34
TEBSL-600 450X50X1,5	450	18"	50	2"	1,5	2/16844	13,63	2/16969	12,27	2/17094	12,27
TEBSL-600 600X50X1,5	600	24"	50	2"	1,5	2/16845	15,95	2/16970	14,36	2/17095	14,36
TEBSL-600 750X50X1,5	750	30"	50	2"	1,5	2/16846	18,44	2/16971	16,60	2/17096	16,60
TEBSL-600 900X50X1,5	900	36"	50	2"	1,5	2/16847	21,11	2/16972	19,00	2/17097	19,00
TEBSL-600 150X100X1,5	150	6"	100	4"	1,5	2/16848	12,10	2/16973	10,89	2/17098	10,89
TEBSL-600 300X100X1,5	300	12"	100	4"	1,5	2/16849	14,15	2/16974	12,74	2/17099	12,74
TEBSL-600 450X100X1,5	450	18"	100	4"	1,5	2/16850	16,39	2/16975	14,75	2/17100	14,75
TEBSL-600 600X100X1,5	600	24"	100	4"	1,5	2/16851	18,79	2/16976	16,91	2/17101	16,91
TEBSL-600 750X100X1,5	750	30"	100	4"	1,5	2/16852	21,37	2/16977	19,24	2/17102	19,24
TEBSL-600 900X100X1,5	900	36"	100	4"	1,5	2/16853	24,13	2/16978	21,72	2/17103	21,72
TEBSL-600 150X125X2	150	6"	125	5"	2	2/16854	15,10	2/16979	13,97	2/17104	13,97
TEBSL-600 300X125X2	300	12"	125	5"	2	2/16855	17,20	2/16980	15,91	2/17105	15,91
TEBSL-600 450X125X2	450	18"	125	5"	2	2/16856	19,47	2/16981	18,01	2/17106	18,01
TEBSL-600 600X125X2	600	24"	125	5"	2	2/16857	21,91	2/16982	20,27	2/17107	20,27
TEBSL-600 750X125X2	750	30"	125	5"	2	2/16858	29,52	2/16983	27,31	2/17108	27,31
TEBSL-600 900X125X2	900	36"	125	5"	2	2/16859	33,11	2/16984	30,63	2/17109	30,63
TEBSL-600 150X150X2	150	6"	150	6"	2	2/16860	16,64	2/16985	15,39	2/17110	15,39
TEBSL-600 300X150X2	300	12"	150	6"	2	2/16861	18,78	2/16986	17,37	2/17111	17,37
TEBSL-600 450X150X2	450	18"	150	6"	2	2/16862	21,09	2/16987	19,51	2/17112	19,51
TEBSL-600 600X150X2	600	24"	150	6"	2	2/16863	23,58	2/16988	21,81	2/17113	21,81
TEBSL-600 750X150X2	750	30"	150	6"	2	2/16864	31,48	2/16989	29,12	2/17114	29,12
TEBSL-600 900X150X2	900	36"	150	6"	2	2/16865	35,13	2/16990	32,49	2/17115	32,49

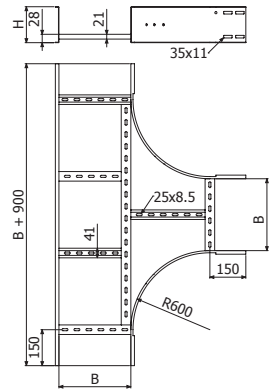

2 x JUBSL



CRBSL-300



	B		H		e	GC		i304		i316	
	mm	inch	mm	inch		mm	REF.	kg/ud	REF.	kg/ud	REF.
CRBSL-300 100X50X1,5	100	4"	50	2"	1,5	2/15376	7,39	2/16741	6,65	2/15399	6,65
CRBSL-300 150X50X1,5	150	6"	50	2"	1,5	2/15377	7,93	2/16742	7,14	2/15400	7,14
CRBSL-300 300X50X1,5	300	12"	50	2"	1,5	2/15378	9,67	2/16743	8,71	2/15401	8,71
CRBSL-300 450X50X1,5	450	18"	50	2"	1,5	2/15379	11,60	2/16744	10,44	2/15402	10,44
CRBSL-300 600X50X1,5	600	24"	50	2"	1,5	2/15380	13,69	2/16745	12,32	2/15403	12,32
CRBSL-300 750X50X1,5	750	30"	50	2"	1,5	2/15381	15,96	2/16746	14,36	2/15404	14,36
CRBSL-300 900X50X1,5	900	36"	50	2"	1,5	2/15382	18,40	2/16747	16,56	2/15405	16,56
CRBSL-300 150X100X1,5	150	6"	100	4"	1,5	2/15383	9,78	2/16748	8,80	2/15406	8,80
CRBSL-300 300X100X1,5	300	12"	100	4"	1,5	2/15384	11,53	2/16749	10,37	2/15407	10,37
CRBSL-300 450X100X1,5	450	18"	100	4"	1,5	2/15385	13,45	2/16750	12,10	2/15408	12,10
CRBSL-300 600X100X1,5	600	24"	100	4"	1,5	2/15386	15,54	2/16751	13,99	2/15409	13,99
CRBSL-300 750X100X1,5	750	30"	100	4"	1,5	2/15387	17,81	2/16752	16,03	2/15410	16,03
CRBSL-300 900X100X1,5	900	36"	100	4"	1,5	2/15388	20,26	2/16753	18,23	2/15411	18,23
CRBSL-300 150X125X2	150	6"	125	5"	2	2/15389	12,95	2/16754	11,98	2/15412	11,98
CRBSL-300 300X125X2	300	12"	125	5"	2	2/15390	14,70	2/16755	13,60	2/15413	13,60
CRBSL-300 450X125X2	450	18"	125	5"	2	2/15391	16,62	2/16756	15,37	2/15414	15,37
CRBSL-300 600X125X2	600	24"	125	5"	2	2/15392	18,71	2/16757	17,31	2/15415	17,31
CRBSL-300 750X125X2	750	30"	125	5"	2	2/15393	21,16	2/16758	22,35	2/15416	22,35
CRBSL-300 900X125X2	900	36"	125	5"	2	2/15394	27,28	2/16759	25,24	2/15417	25,24
CRBSL-300 150X150X2	150	6"	150	6"	2	2/15395	14,19	2/16760	13,12	2/15418	13,12
CRBSL-300 300X150X2	300	12"	150	6"	2	2/6986	15,93	2/16761	14,74	2/15419	14,74
CRBSL-300 450X150X2	450	18"	150	6"	2	2/15396	17,85	2/16762	16,51	2/15420	16,51
CRBSL-300 600X150X2	600	24"	150	6"	2	2/6988	19,95	2/16763	18,45	2/15421	18,45
CRBSL-300 750X150X2	750	30"	150	6"	2	2/15397	25,39	2/16764	23,49	2/15422	23,49
CRBSL-300 900X150X2	900	36"	150	6"	2	2/15398	28,52	2/16765	26,38	2/15423	26,38

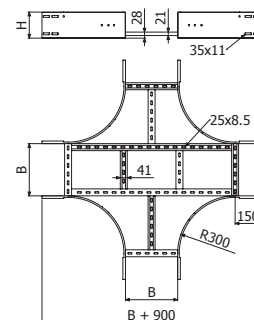

2 x JUBSL

CRBSL-600

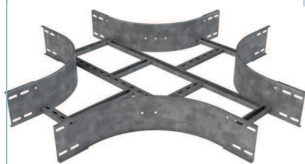

	B		H		e	GC		i304		i316	
	mm	inch	mm	inch		mm	REF.	kg/ud	REF.	kg/ud	REF.
CRBSL-600 100X50X1,5	100	4"	50	2"	1,5	2/16866	11,80	2/16991	10,62	2/17116	10,62
CRBSL-600 150X50X1,5	150	6"	50	2"	1,5	2/16867	12,46	2/16992	11,21	2/17117	11,21
CRBSL-600 300X50X1,5	300	12"	50	2"	1,5	2/16868	14,55	2/16993	13,10	2/17118	13,10
CRBSL-600 450X50X1,5	450	18"	50	2"	1,5	2/16869	16,82	2/16994	15,14	2/17119	15,14
CRBSL-600 600X50X1,5	600	24"	50	2"	1,5	2/16870	19,27	2/16995	17,34	2/17120	17,34
CRBSL-600 750X50X1,5	750	30"	50	2"	1,5	2/16871	21,89	2/16996	19,70	2/17121	19,70
CRBSL-600 900X50X1,5	900	36"	50	2"	1,5	2/16872	24,68	2/16997	22,21	2/17122	22,21
CRBSL-600 150X100X1,5	150	6"	100	4"	1,5	2/16873	15,44	2/16998	13,90	2/17123	13,90
CRBSL-600 300X100X1,5	300	12"	100	4"	1,5	2/16874	17,53	2/16999	15,78	2/17124	15,78
CRBSL-600 450X100X1,5	450	18"	100	4"	1,5	2/16875	19,80	2/17000	17,82	2/17125	17,82
CRBSL-600 600X100X1,5	600	24"	100	4"	1,5	2/16876	22,25	2/17001	20,02	2/17126	20,02
CRBSL-600 750X100X1,5	750	30"	100	4"	1,5	2/16877	24,87	2/17002	22,38	2/17127	22,38
CRBSL-600 900X100X1,5	900	36"	100	4"	1,5	2/16878	27,66	2/17003	24,90	2/17128	24,90
CRBSL-600 150X125X2	150	6"	125	5"	2	2/16879	20,55	2/17004	19,01	2/17129	19,01
CRBSL-600 300X125X2	300	12"	125	5"	2	2/16880	22,64	2/17005	20,95	2/17130	20,95
CRBSL-600 450X125X2	450	18"	125	5"	2	2/16881	24,91	2/17006	23,04	2/17131	23,04
CRBSL-600 600X125X2	600	24"	125	5"	2	2/16882	27,36	2/17007	25,31	2/17132	25,31
CRBSL-600 750X125X2	750	30"	125	5"	2	2/16883	34,03	2/17008	31,47	2/17133	31,47
CRBSL-600 900X125X2	900	36"	125	5"	2	2/16884	37,60	2/17009	34,78	2/17134	34,78
CRBSL-600 150X150X2	150	6"	150	6"	2	2/16885	22,54	2/17010	20,85	2/17135	20,85
CRBSL-600 300X150X2	300	12"	150	6"	2	2/16886	24,63	2/17011	22,78	2/17136	22,78
CRBSL-600 450X150X2	450	18"	150	6"	2	2/16887	26,90	2/17012	24,88	2/17137	24,88
CRBSL-600 600X150X2	600	24"	150	6"	2	2/16888	29,35	2/17013	27,14	2/17138	27,14
CRBSL-600 750X150X2	750	30"	150	6"	2	2/16889	36,01	2/17014	33,31	2/17139	33,31
CRBSL-600 900X150X2	900	36"	150	6"	2	2/16890	39,59	2/17015	36,62	2/17140	36,62

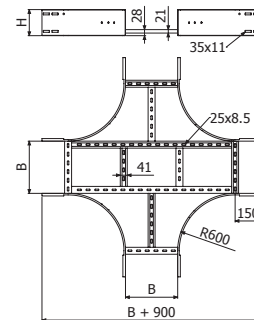

2 x JUBSL



JUBSL

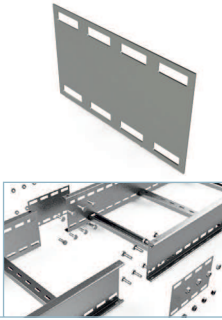

	GC		i304		i316	
	REF.	kg/ud	REF.	kg/ud	REF.	kg/ud
JUBSL 50	2/15424	0,14	2/10292	0,13	2/15433	0,13
JUBSL 100	2/15425	0,24	2/15065	0,22	2/15434	0,22
JUBSL 125	2/15426	0,32	2/15476	0,30	2/15435	0,30
JUBSL 150	2/6445	0,40	2/15539	0,37	2/15436	0,37

H50 - 4/100 x B3 (2/8827 - GC)
H100/125/150 - 8/100 x B3 (2/8827 - GC)

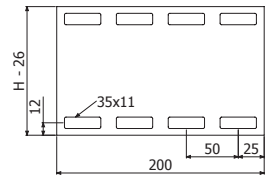

JUBSL-A



	GC		i304		i316	
	REF.	kg/ud	REF.	kg/ud	REF.	kg/ud
JUBSL-A 50	2/15427	0,25	2/10293	0,23	2/15437	0,23
JUBSL-A 100	2/15428	0,42	2/15540	0,39	2/15438	0,39
JUBSL-A 125	2/15429	0,56	2/15541	0,52	2/15439	0,52
JUBSL-A 150	2/6447	0,70	2/15542	0,65	2/15440	0,65

H50 - 4/100 x B3 (2/8827 - GC)
H100/125/150 - 8/100 x B3 (2/8827 - GC)

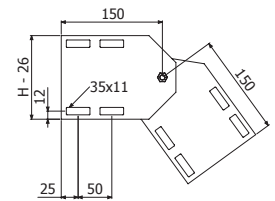

JUBSL-B

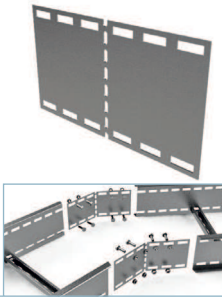

	GC		i304		i316	
	REF.	kg/ud	REF.	kg/ud	REF.	kg/ud
JUBSL-B 50	2/15430	0,22	2/10294	0,21	2/15441	0,21
JUBSL-B 100	2/15431	0,37	2/15543	0,34	2/15442	0,34
JUBSL-B 125	2/15432	0,50	2/15550	0,46	2/15443	0,46
JUBSL-B 150	2/6449	0,62	2/15551	0,57	2/15444	0,57

H50 - 4/100 x B3 (2/8827 - GC)
H100/125/150 - 8/100 x B3 (2/8827 - GC)

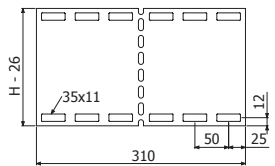

BBSL



BBSL 10	GC		i316	
	REF.	kg/ud	REF.	kg/ud
	2/0855	0,08	2/11311	0,08

SP/SPD --> DIN933 M10X30 (0/0320 - i304) + TM41 M10 (0/1071 - GC)

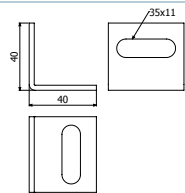

BBSLR

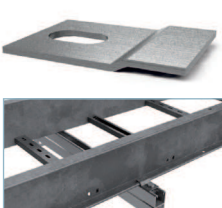

BBSLR 12	GC		i304
	REF.	kg/udd	
	2/10267	0,04	

SP/SPD --> DIN933 M10X30 (0/0320 - i304) + TM41 M10 (0/1071 - GC)

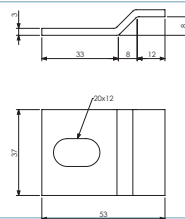

B3



B3-50	GC		i304		i316	
	REF.	kg/ud	REF.	kg/ud	REF.	kg/ud
	2/8827	1,95	2/12096	1,80	2/15575	1,80

15

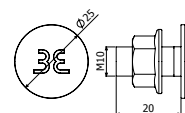



BASORTRAV

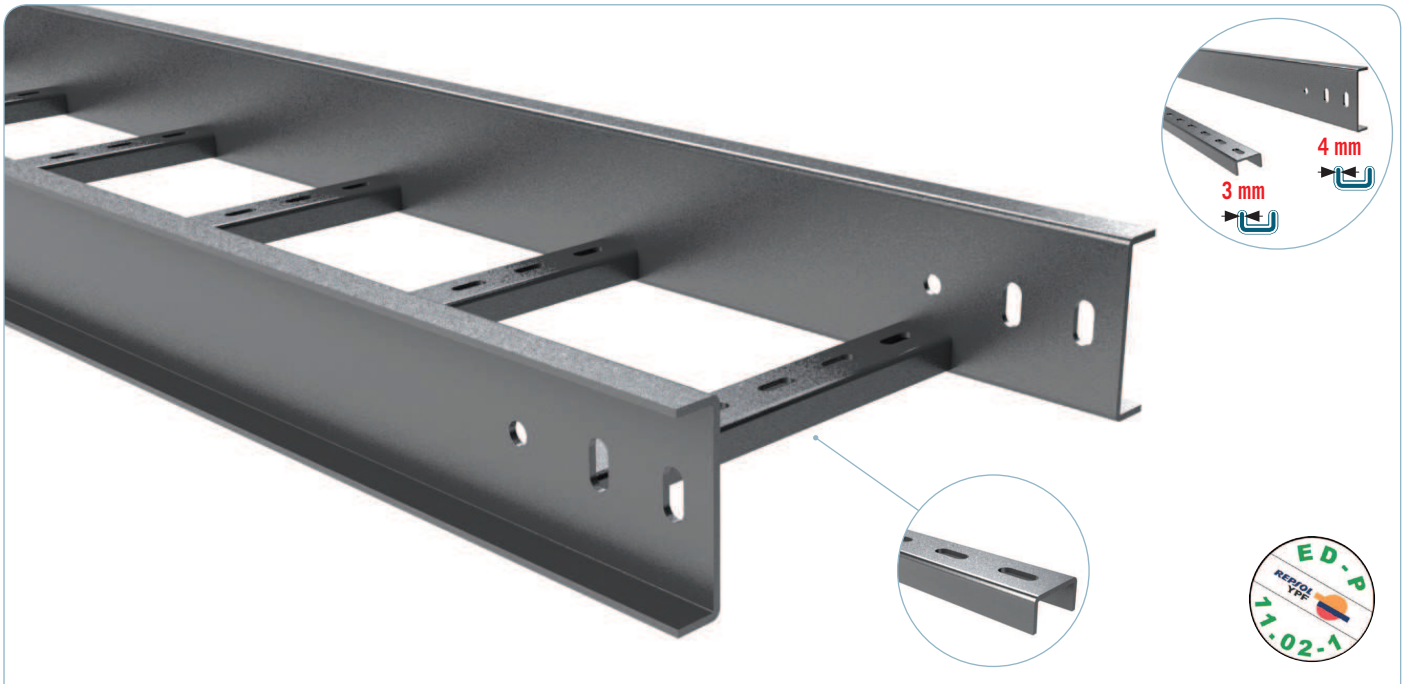

L > 100 m*
UNE-EN 61537

MO
UNE-EN 61537

150C
-50C
UNE-EN 61537

8
UNE-EN 61537

20J
UNE-EN 61537

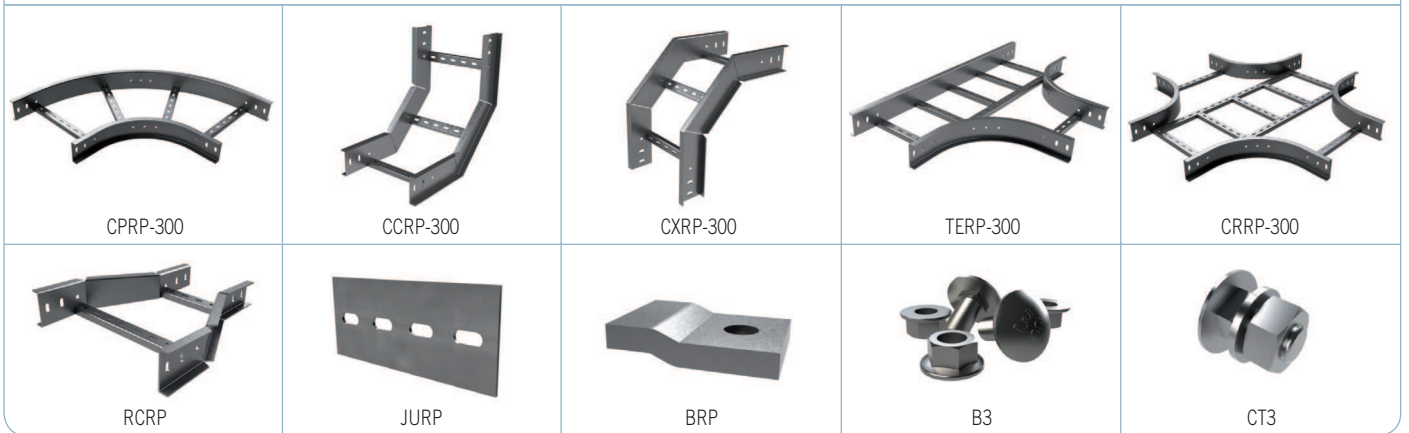

B		Filling Area					
		H70 (2 3/4")		H100 (4")		H120 (4 5/7")	
mm	inch	cm ²	in ²	cm ²	in ²	cm ²	in ²
100	4"	46	7,1	-	-	-	-
200	8"	92	14,3	-	-	-	-
300	12"	-	-	228	35,3	-	-
400	16"	-	-	304	47,1	-	-
600	24"	-	-	456	70,7	576	89,3



RP



L = 3 m (10 ft)



	B		H		e	d=3m CTA (kg/m)	GC80	
	mm	inch	mm	inch			REF.	kg/m
RP 100x70x4-250 3M	100	4"	70	2 3/4"	4	218	2/5648	7,42
RP 200x70x4-250 3M	200	8"	70	2 3/4"	4	218	2/5114	8,12
RP 300x100x4-250 3M	300	12"	100	4"	4	372	2/3595	10,77
RP 400x100x4-250 3M	400	16"	100	4"	4	372	2/3596	11,45
RP 600x100x4-250 3M	600	24"	100	4"	4	372	2/3597	12,85
RP 600x120x4-250 3M	600	24"	120	4 5/7"	4	492	2/3598	14,15

2 x JURP

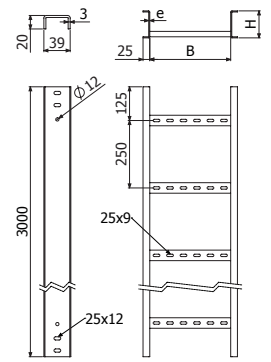

TRP



	B		e	GC80	
	mm	inch		REF.	kg/m
TRP 100x2 3M	100	4"	2	2/3268	3
TRP 200x2 3M	200	8"	2	2/3269	4,65
TRP 300x2 3M	300	12"	2	2/3270	6,3
TRP 400x2 3M	400	16"	2	2/5852	7,95
TRP 600x2 3M	600	24"	2	2/5853	11,24

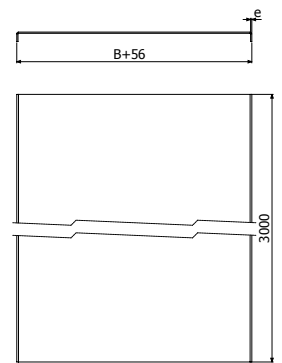

PTFE



PTFE	Pap	e	i304	
	Nm		mm	REF.
	6	2	2/7054	0,02

4 x PTFE --> 1 x TFE

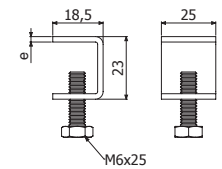

CPRP-300



	B		H		e	R	GC80	
	mm	inch	mm	inch			REF.	kg/ud
CPRP-300 100x70x4	100	4"	70	2 3/4"	4	300	2/5650	10,06
CPRP-300 200x70x4	200	8"	70	2 3/4"	4	300	2/5649	10,06
CPRP-300 300x100x4	300	12"	100	4"	4	300	2/3544	10,06
CPRP-300 400x100x4	400	16"	100	4"	4	300	2/3545	11,72
CPRP-300 600x100x4	600	24"	100	4"	4	300	2/5496	11,72
CPRP-300 600x120x4	600	24"	120	4 5/7"	4	300	2/3546	15,52

2 x JURP

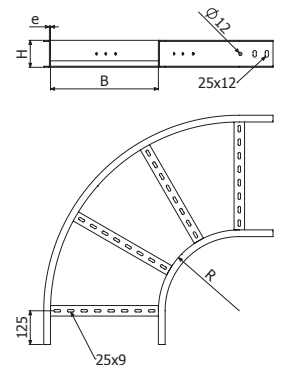

BASORTRAV



CCRP-300

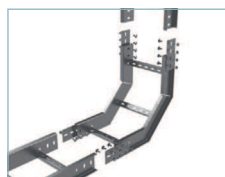

	B		H		e	GC80	
	mm	inch	mm	inch		REF.	kg/ud
CCRP-300 100x70x4	100	4"	70	2 3/4"	4	2/5836	5,86
CCRP-300 200x70x4	200	8"	70	2 3/4"	4	2/5837	6,36
CCRP-300 300x100x4	300	12"	100	4"	4	2/5838	8,55
CCRP-300 400x100x4	400	16"	100	4"	4	2/5608	9,04
CCRP-300 600x100x4	600	24"	100	4"	4	2/5498	10,02
CCRP-300 600x120x4	600	24"	120	4 5/7"	4	2/5163	11,29

2 x JURP

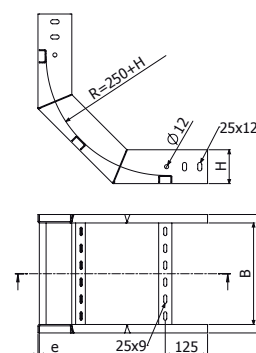

CXRP-300



	B		H		e	R	GC80	
	mm	inch	mm	inch			REF.	kg/ud
CXRP-300 100x70x4	100	4"	70	2 3/4"	4	300	2/5840	5,86
CXRP-300 200x70x4	200	8"	70	2 3/4"	4	300	2/5841	6,36
CXRP-300 300x100x4	300	12"	100	4"	4	300	2/5116	8,55
CXRP-300 400x100x4	400	16"	100	4"	4	300	2/5611	9,04
CXRP-300 600x100x4	600	24"	100	4"	4	300	2/5497	10,02
CXRP-300 600x120x4	600	24"	120	4 5/7"	4	300	2/5047	11,29

2 x JURP

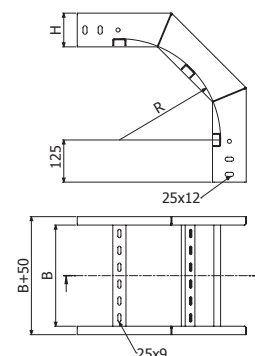

TERP-300



	B		H		e	R	GC80	
	mm	inch	mm	inch			REF.	kg/ud
TERP-300 100x70x4	100	4"	70	2 3/4"	4	300	2/5653	10,11
TERP-300 200x70x4	200	8"	70	2 3/4"	4	300	2/5652	11,77
TERP-300 300x100x4	300	12"	100	4"	4	300	2/5651	15,80
TERP-300 400x100x4	400	16"	100	4"	4	300	2/5598	17,40
TERP-300 600x100x4	600	24"	100	4"	4	300	-	20,61
TERP-300 600x120x4	600	24"	120	4 5/7"	4	300	2/3599	22,47

2 x JURP

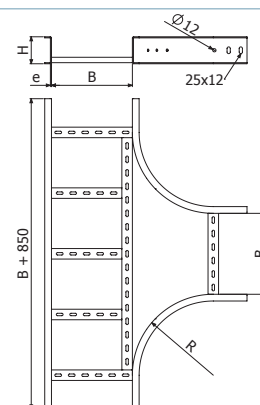



CRRP-300



	B		H		e	R	GC80	
	mm	inch	mm	inch			REF.	kg/ud
CRRP-300 100x70x4	100	4"	70	2 3/4"	4	300	2/5842	12,41
CRRP-300 200x70x4	200	8"	70	2 3/4"	4	300	2/5655	14,25
CRRP-300 300x100x4	300	12"	100	4"	4	300	2/5654	18,36
CRRP-300 400x100x4	400	16"	100	4"	4	300	2/5599	20,20
CRRP-300 600x100x4	600	24"	100	4"	4	300	-	23,14
CRRP-300 600x120x4	600	24"	120	4 5/7"	4	300	2/3600	25,01

2 x JURP

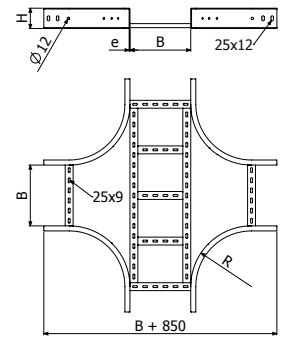

RCRP



	B1		H1		B2		H2		e	GC80	
	mm	inch	mm	inch	mm	inch	mm	inch		REF.	kg/ud
RCRP 200x70x4/100x70x4	200	8"	70	2 3/4"	100	4"	70	2 3/4"	4	2/5843	4,01
RCRP 400x100x4/200x70x4	400	16"	100	4"	200	8"	70	2 3/4"	4	2/5115	5,13
RCRP 600x120x4/400x100x4	600	24"	120	4 5/7"	400	16"	100	4"	4	2/3601	6,64

2 x JURP

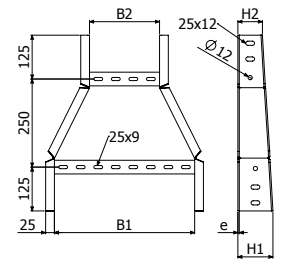

JURP

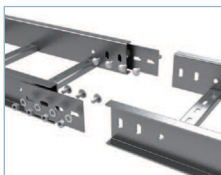
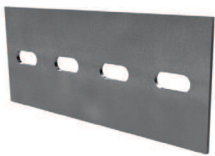

	H		e	GC80	
	mm	inch		REF.	kg/ud
JURP 70	70	2 3/4"	3	2/5113	0,21
JURP 100/120	100	4"	3	2/3607	0,35

4/100 x CT3 (2/7133-i304)

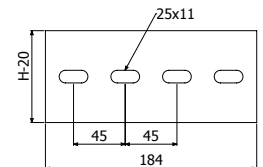

JURP-A



	H		e	GC80	
	mm	inch		REF.	kg/ud
JURP-A 70	70	2 3/4"	3	2/12100	0,36
JURP-A 100/120	100	4"	3	2/5523	0,60

4/100 x CT3 (2/7133-i304)

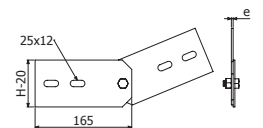

JURP-B

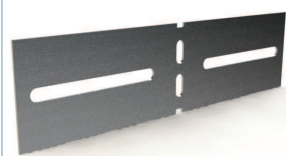

	H		e	GC80	
	mm	inch		REF.	kg/ud
JURP-B 70	70	2 3/4"	3	2/5854	0,26
JURP-B 100/120	100	4"	3	2/5855	0,45

4/100 x CT3 (2/7133-i304)

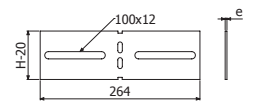



BRP

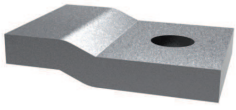

BRP

SP/SPD --> DIN933 M10X30 (0/0320 - i304) + TM41 M10 (0/1071 - GC)

GC80

REF.	kg/ud
2/5624	0,09

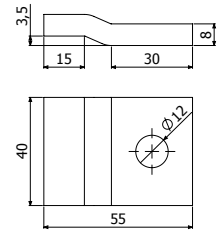

BEV

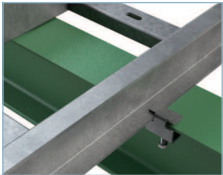

BEV



H		i304	
inch	mm	REF.	kg/ud
6	150	2/14473	0,05

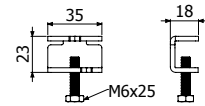

CT3



CT3-100 M10X20



Pap Nm	i304	
	REF.	kg/ud
35	2/7133	0,05

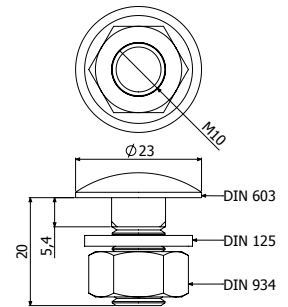

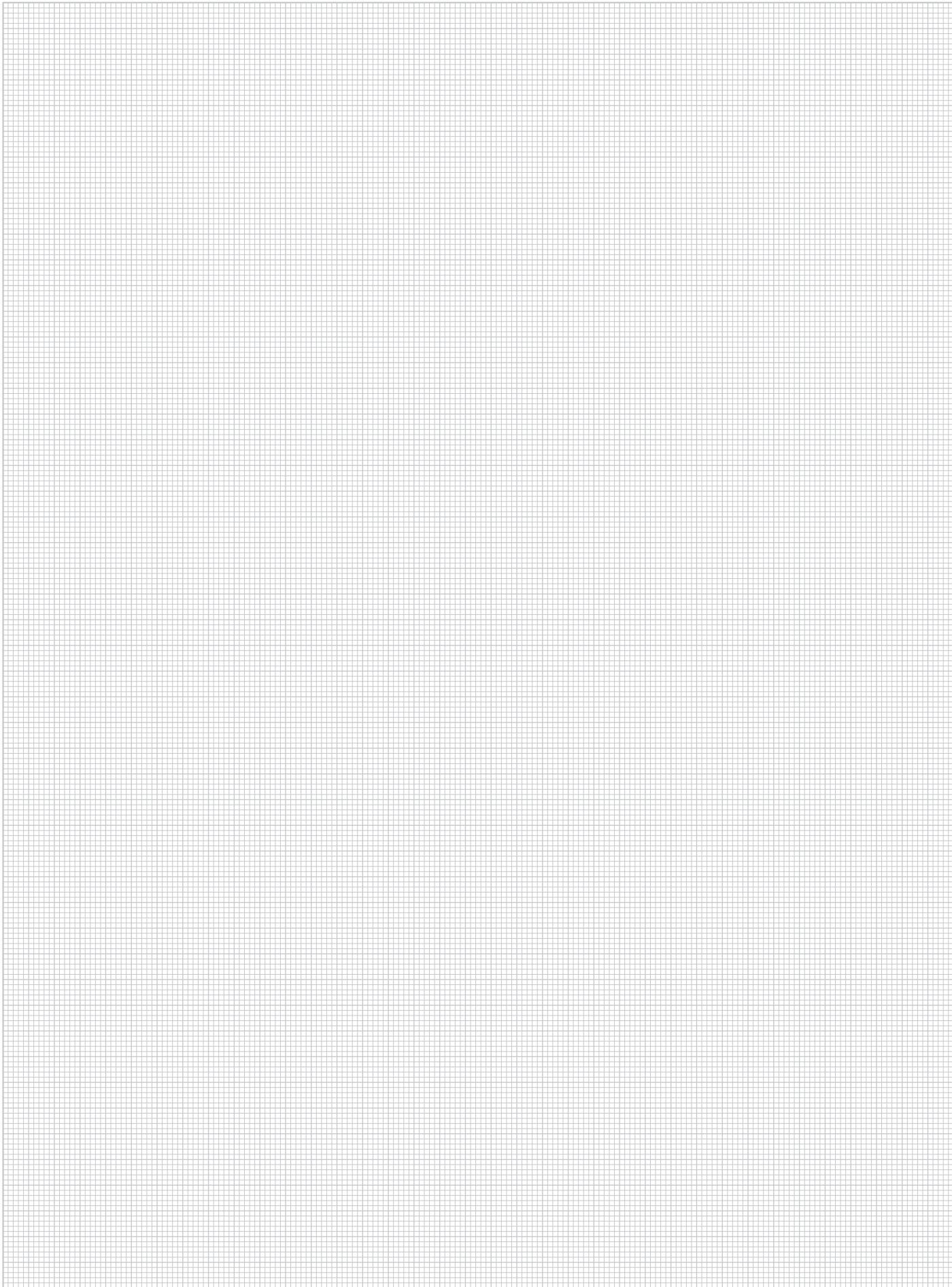

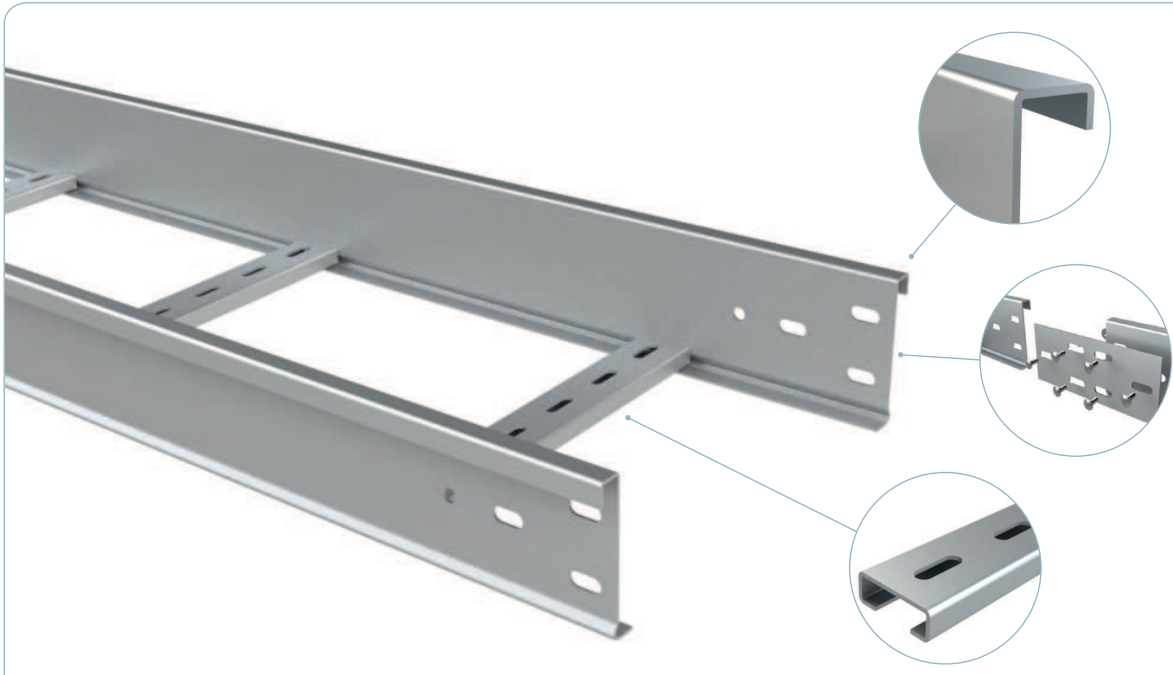

L > 100 m*
UNE-EN 61537

MO
UNE-EN 61537
UNE 23727

150°C
-50°C
UNE-EN 61537

20J
UNE-EN 61537

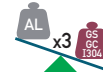

CPF-300



CCF-300



CXF-300



TEF-300



CRF-300



JUF



B1

B		Filling Area	
		H100 (4")	
mm	inch	cm ²	in ²
100	4"	83	12,9
150	6"	125	19,4
200	8"	166	25,7
300	12"	249	38,6
400	16"	332	51,5
500	20"	415	64,3
600	24"	498	77,2



L = 3 m (10ft)

	B		H		e	AL	
	mm	inch	mm	inch		REF.	kg/m
F 100x100x2-333 3M	100	4"	100	4"	2	2/4523	1,63
F 150x100x2-333 3M	150	6"	100	4"	2	2/4524	1,69
F 200x100x2-333 3M	200	8"	100	4"	2	2/5960	1,75
F 300x100x2-333 3M	300	12"	100	4"	2	2/4525	1,87
F 400x100x2-333 3M	400	16"	100	4"	2	2/14938	1,99
F 500x100x2-333 3M	500	20"	100	4"	2	2/14939	2,11
F 600x100x2-333 3M	600	24"	100	4"	2	2/14940	2,23

2 x JUF 100 (2/4322 - AL)

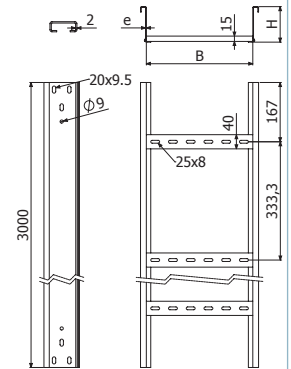

CPF-300



	B		H		e	AL	
	mm	inch	mm	inch		REF.	kg/ud
CPF-300 100x100x2	100	4"	100	4"	2	2/6254	1,47
CPF-300 150x100x2	150	6"	100	4"	2	2/4530	1,59
CPF-300 200x100x2	200	8"	100	4"	2	2/6344	1,72
CPF-300 300x100x2	300	12"	100	4"	2	2/4531	1,97
CPF-300 400x100x2	400	16"	100	4"	2	2/17151	2,22
CPF-300 500x100x2	500	20"	100	4"	2	2/17152	2,47
CPF-300 600x100x2	600	24"	100	4"	2	2/17153	2,72

2 x JUF 100 (2/4322 - AL)

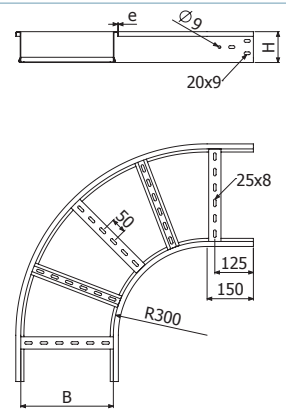

CCF-300



	B		H		e	AL	
	mm	inch	mm	inch		REF.	kg/ud
CCF-300 100x100x2	100	4"	100	4"	2	2/4535	1,25
CCF-300 150x100x2	150	6"	100	4"	2	2/4536	1,32
CCF-300 200x100x2	200	8"	100	4"	2	2/6207	1,38
CCF-300 300x100x2	300	12"	100	4"	2	2/4537	1,50
CCF-300 400x100x2	400	16"	100	4"	2	2/17154	1,62
CCF-300 500x100x2	500	20"	100	4"	2	2/17155	1,74
CCF-300 600x100x2	600	24"	100	4"	2	2/17156	1,86

2 x JUF 100 (2/4322 - AL)

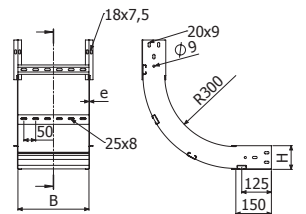

CXF-300



	B		H		e	AL	
	mm	inch	mm	inch		REF.	kg/ud
CXF-300 100x100x2	100	4"	100	4"	2	2/4541	1,25
CXF-300 150x100x2	150	6"	100	4"	2	2/4542	1,32
CXF-300 200x100x2	200	8"	100	4"	2	2/4709	1,38
CXF-300 300x100x2	300	12"	100	4"	2	2/4543	1,50
CXF-300 400x100x2	400	16"	100	4"	2	2/17157	1,62
CXF-300 500x100x2	500	20"	100	4"	2	2/17158	1,74
CXF-300 600x100x2	600	24"	100	4"	2	2/17159	1,86

2 x JUF 100 (2/4322 - AL)

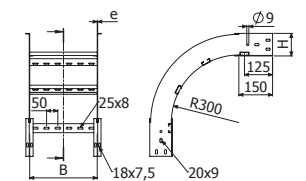



TEF-300



	B		H		R		e	AL	
	mm	inch	mm	inch	mm	inch		REF.	kg/ud
TEF-300 100x100x2	100	4"	100	4"	2	2/6024	1,37	2/6024	1,37
TEF-300 150x100x2	150	6"	100	4"	2	2/17160	1,49	2/17160	1,49
TEF-300 200x100x2	200	8"	100	4"	2	2/17161	1,62	2/17161	1,62
TEF-300 300x100x2	300	12"	100	4"	2	2/17162	1,86	2/17162	1,86
TEF-300 400x100x2	400	16"	100	4"	2	2/17163	2,10	2/17163	2,10
TEF-300 500x100x2	500	20"	100	4"	2	2/17164	2,34	2/17164	2,34
TEF-300 600x100x2	600	24"	100	4"	2	2/17165	2,58	2/17165	2,58

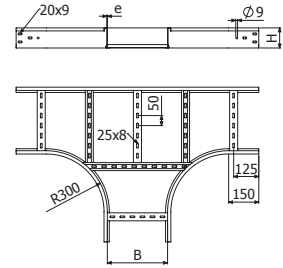

2 x JUF 100 (2/4322 - AL)



CRF-300



	B		H		R		e	AL	
	mm	inch	mm	inch	mm	inch		REF.	kg/ud
CRF-300 100x100x2	100	4"	100	4"	2	2/17166	1,75	2/17166	1,75
CRF-300 150x100x2	150	6"	100	4"	2	2/17167	1,89	2/17167	1,89
CRF-300 200x100x2	200	8"	100	4"	2	2/17168	2,04	2/17168	2,04
CRF-300 300x100x2	300	12"	100	4"	2	2/17169	2,32	2/17169	2,32
CRF-300 400x100x2	400	16"	100	4"	2	2/17170	2,60	2/17170	2,60
CRF-300 500x100x2	500	20"	100	4"	2	2/17171	2,88	2/17171	2,88
CRF-300 600x100x2	600	24"	100	4"	2	2/17172	3,16	2/17172	3,16

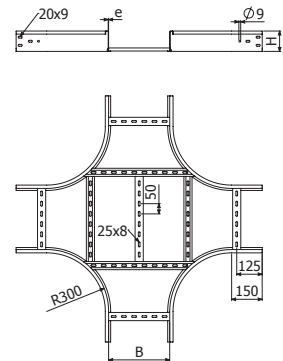

2 x JUF 100 (2/4322 - AL)



JUF

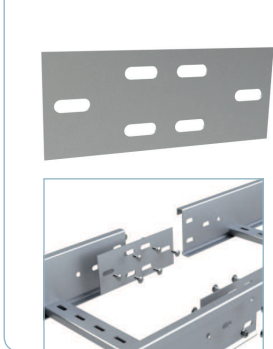

	H		e	AL	
	mm	inch		REF.	kg/ud
JUF 100	100	4"	2,5	2/4322	0,07

6 / 100 B2 (2/5392-i304)

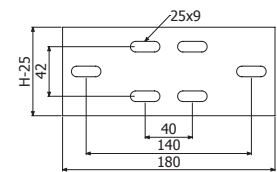

BEF



	e	AL	
		REF.	kg/ud
BEF 8	3	2/4289	0,02
BEF 10	3	2/5411	0,02

SHL --> B2 (2/5392 - i304)
SP/SPD + BEF 8 --> ISO7380 M8X30 (0/1117 - i304) + TM41 M8 (0/1070 - GC)
SP/SPD + BEF 10 --> DIN933 M10X30 (0/0320 - i304) + TM41 M10 (0/1071 - GC)

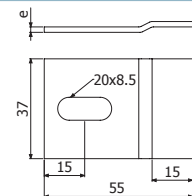

BEF 8

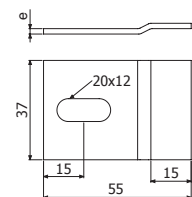

BEF 10



BEV

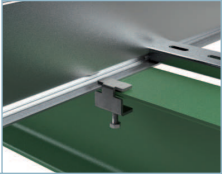

BEV	H		i304	
	inch	mm	REF.	kg/ud
	6	150	2/14473	0,05

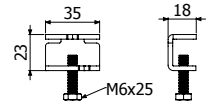

B2



B2-100	Pap Nm	i304	
		REF.	kg/ud
	15	2/5392	1,71

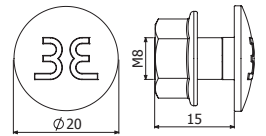

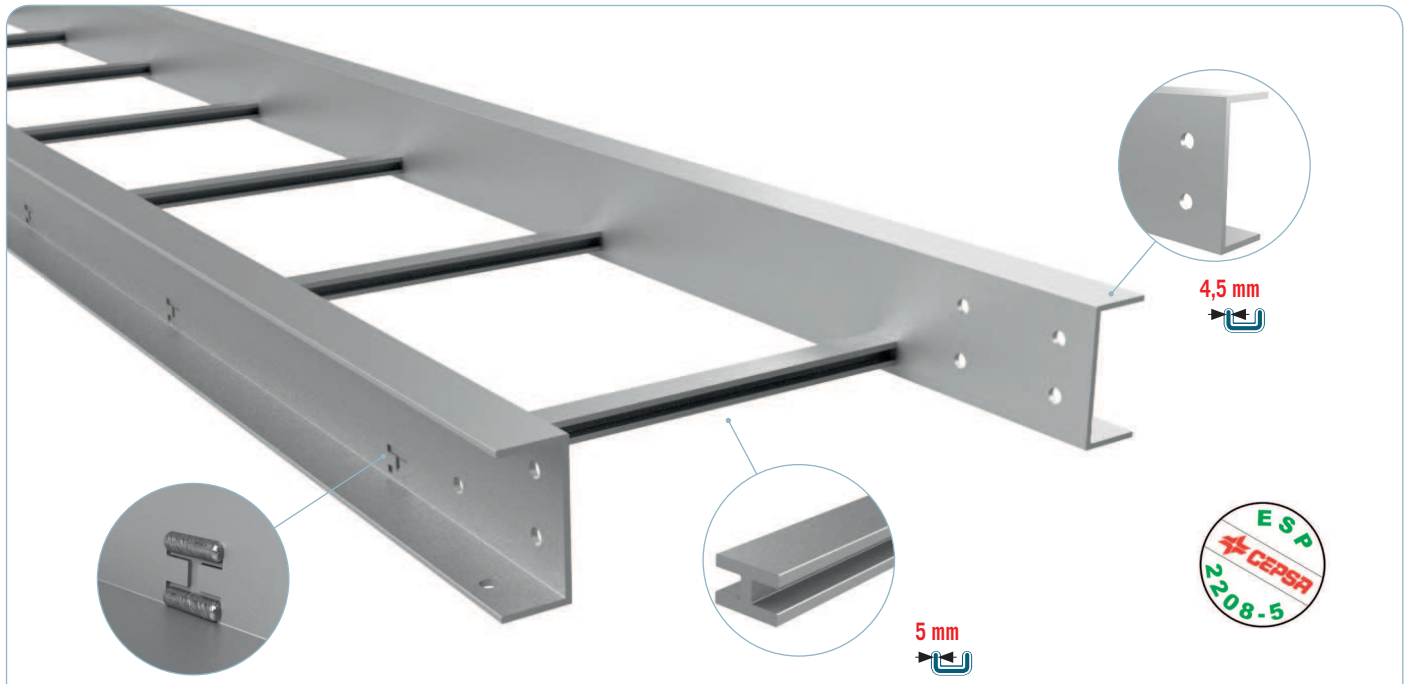

L > 100 m*
UNE-EN 61537

MO
UNE-EN 61537
UNE 23727

150°C
-50°C
UNE-EN 61537

20J
UNE-EN 61537



CPUUC-800



CCUEC-800



CXUEC-800



TEUEC-800



RCUEC



KUR



KUA

B		Filling Area	
		H100 (4")	
mm	inch	cm ²	in ²
100	4"	73	11,3
200	8"	146	22,6
300	12"	219	33,9
400	16"	292	45,3
600	24"	438	67,9

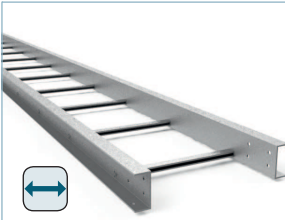

L = 6 m (20ft)



2 x KUR (2/5641)



	B		H		e	AL	
	mm	inch	mm	inch	mm	REF.	kg/ud
UEC 100x100x4,5-400 6M	100	4"	100	4"	4,5	2/6352	4,61
UEC 200x100x4,5-400 6M	200	8"	100	4"	4,5	2/4434	4,83
UEC 300x100x4,5-400 6M	300	12"	100	4"	4,5	2/4433	5,05
UEC 400x100x4,5-400 6M	400	16"	100	4"	4,5	2/4502	5,26
UEC 600x100x4,5-400 6M	600	24"	100	4"	4,5	2/4432	5,70

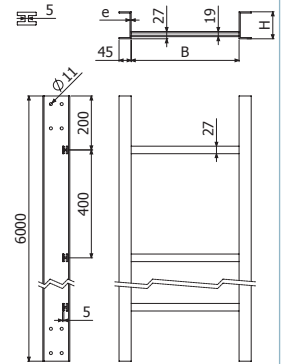

2 x KUR (2/5641)

	B		H		e	AL	
	mm	inch	mm	inch	mm	REF.	kg/m
CPUEC-800 100x100x4,5	100	4"	100	4"	4,5	2/6355	8,19
CPUEC-800 200x100x4,5	200	8"	100	4"	4,5	2/5067	9,09
CPUEC-800 300x100x4,5	300	12"	100	4"	4,5	2/4564	10,17
CPUEC-800 400x100x4,5	400	16"	100	4"	4,5	2/4693	11,07
CPUEC-800 600x100x4,5	600	24"	100	4"	4,5	2/4565	13,40

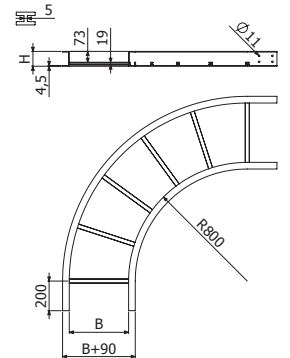

2 x KUR (2/5641)

	B		H		e	AL	
	mm	inch	mm	inch	mm	REF.	kg/ud
CPUEC30-800 100x100x4,5	100	4"	100	4"	4,5	-	4,07
CPUEC30-800 200x100x4,5	200	8"	100	4"	4,5	2/5801	4,46
CPUEC30-800 300x100x4,5	300	12"	100	4"	4,5	2/5802	4,85
CPUEC30-800 400x100x4,5	400	16"	100	4"	4,5	2/5803	5,24
CPUEC30-800 600x100x4,5	600	24"	100	4"	4,5	2/4568	6,02

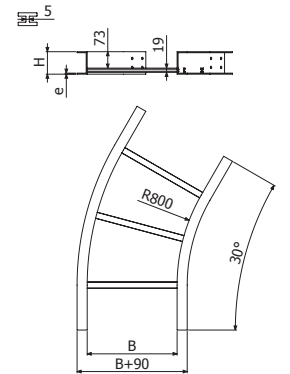

2 x KUR (2/5641)

	B		H		e	AL	
	mm	inch	mm	inch	mm	REF.	kg/ud
CPUEC45-800 100x100x4,5	100	4"	100	4"	4,5	-	4,98
CPUEC45-800 200x100x4,5	200	8"	100	4"	4,5	2/5618	5,53
CPUEC45-800 300x100x4,5	300	12"	100	4"	4,5	2/4566	6,25
CPUEC45-800 400x100x4,5	400	16"	100	4"	4,5	2/4634	6,80
CPUEC45-800 600x100x4,5	600	24"	100	4"	4,5	2/4567	7,87

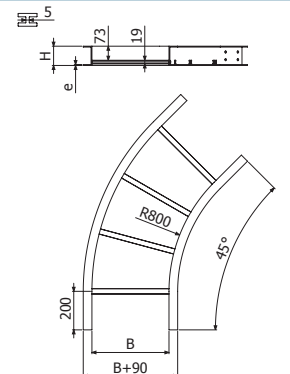



CCUEC-800



	B		H		e	AL	
	mm	inch	mm	inch		REF.	kg/ud
CCUEC 100x100x4,5	100	4"	100	4"	4,5	2/6354	7,57
CCUEC 200x100x4,5	200	8"	100	4"	4,5	2/5070	8,02
CCUEC 300x100x4,5	300	12"	100	4"	4,5	2/4662	8,47
CCUEC 400x100x4,5	400	16"	100	4"	4,5	2/4632	8,92
CCUEC 600x100x4,5	600	24"	100	4"	4,5	2/5708	9,83

2 x KUR (2/5641)

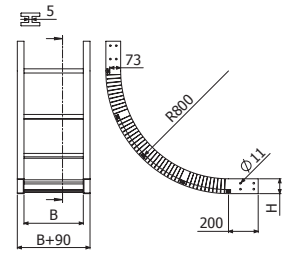

CCUEC30-800



	B		H		e	AL	
	mm	inch	mm	inch		REF.	kg/ud
CCUEC30 100x100x4,5	100	4"	100	4"	4,5	-	7,57
CCUEC30 200x100x4,5	200	8"	100	4"	4,5	2/5807	8,02
CCUEC30 300x100x4,5	300	12"	100	4"	4,5	2/5808	8,47
CCUEC30 400x100x4,5	400	16"	100	4"	4,5	2/5809	8,92
CCUEC30 600x100x4,5	600	24"	100	4"	4,5	2/5810	9,83

2 x KUR (2/5641)

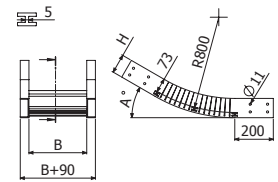

CCUEC45-800



	B		H		e	AL	
	mm	inch	mm	inch		REF.	kg/ud
CCUEC45 100x100x4,5	100	4"	100	4"	4,5	-	4,73
CCUEC45 200x100x4,5	200	8"	100	4"	4,5	2/5804	5,00
CCUEC45 300x100x4,5	300	12"	100	4"	4,5	2/5805	5,27
CCUEC45 400x100x4,5	400	16"	100	4"	4,5	2/4633	5,55
CCUEC45 600x100x4,5	600	24"	100	4"	4,5	2/5806	6,09

2 x KUR (2/5641)

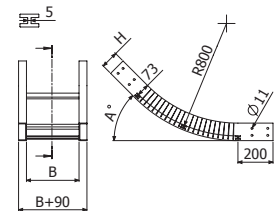

CXUEC-800



	B		H		e	AL	
	mm	inch	mm	inch		REF.	kg/ud
CXUEC 100x100x4,5	100	4"	100	4"	4,5	2/6353	7,91
CXUEC 200x100x4,5	200	8"	100	4"	4,5	2/5069	8,37
CXUEC 300x100x4,5	300	12"	100	4"	4,5	2/4663	8,82
CXUEC 400x100x4,5	400	16"	100	4"	4,5	2/5068	9,27
CXUEC 600x100x4,5	600	24"	100	4"	4,5	2/5709	10,17

2 x KUR (2/5641)

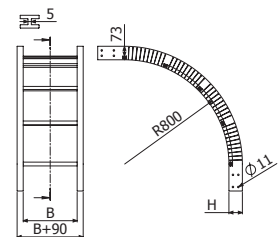

CXUEC30-800



	B		H		e	AL	
	mm	inch	mm	inch		REF.	kg/ud
CXUEC30 100x100x4,5	100	4"	100	4"	4,5	-	3,95
CXUEC30 200x100x4,5	200	8"	100	4"	4,5	2/5821	4,22
CXUEC30 300x100x4,5	300	12"	100	4"	4,5	2/5822	4,49
CXUEC30 400x100x4,5	400	16"	100	4"	4,5	2/5823	4,76
CXUEC30 600x100x4,5	600	24"	100	4"	4,5	2/5824	5,30

2 x KUR (2/5641)

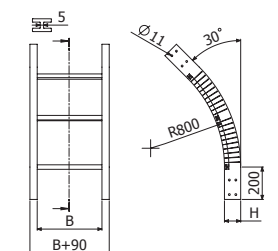



CXUEC45-800



	B		H		e	AL	
	mm	inch	mm	inch	mm	REF.	kg/ud
CXUEC45 100x100x4,5	100	4"	100	4"	4,5	-	4,90
CXUEC45 200x100x4,5	200	8"	100	4"	4,5	2/5811	5,17
CXUEC45 300x100x4,5	300	12"	100	4"	4,5	2/5812	5,44
CXUEC45 400x100x4,5	400	16"	100	4"	4,5	2/5813	5,71
CXUEC45 600x100x4,5	600	24"	100	4"	4,5	2/5814	6,25

2 x KUR (2/5641)

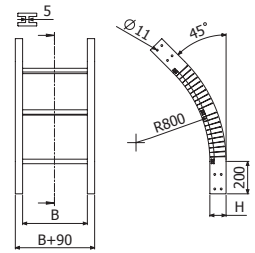

TEUEC-800



	B		H		e	AL	
	mm	inch	mm	inch	mm	REF.	kg/ud
TEUEC 100x100x4,5	100	4"	100	4"	4,5	-	13,78
TEUEC 200x100x4,5	200	8"	100	4"	4,5	2/5825	15,13
TEUEC 300x100x4,5	300	12"	100	4"	4,5	2/4569	16,19
TEUEC 400x100x4,5	400	16"	100	4"	4,5	2/4682	17,25
TEUEC 600x100x4,5	600	24"	100	4"	4,5	2/4673	19,94

2 x KUR (2/5641)

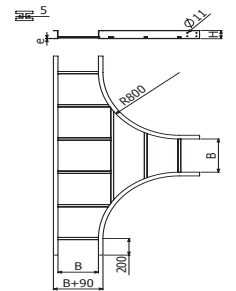

RCUEC



	B1		B2		H		e	AL	
	mm	inch	mm	inch	mm	inch	mm	REF.	kg/ud
RCUEC 300/200x100x4,5	300	12"	200	8"	100	4"	4,5	2/5826	3,95
RCUEC 400/300x100x4,5	400	16"	300	12"	100	4"	4,5	2/4570	4,13
RCUEC 600/400x100x4,5	600	24"	400	16"	100	4"	4,5	2/4571	4,44

2 x KUR (2/5641)

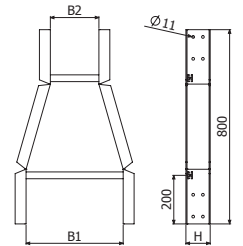

KUR



KUR	e	AL	
	mm	REF.	kg/ud
	10	2/5641	0,94

4 x M10x30 + 4 x M10x50 + 1 x JUUE + 1 x BEUE

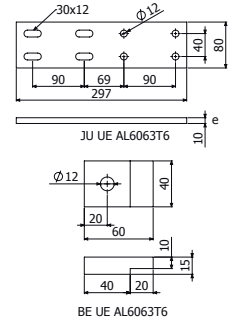

KUA



KUA	e	AL	
	mm	REF.	kg/ud
	10	2/5642	0,85

4 x M10x30 + 4 x M10x50 + 1 x JUAUE

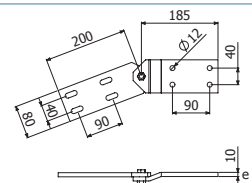



BASORTRAV

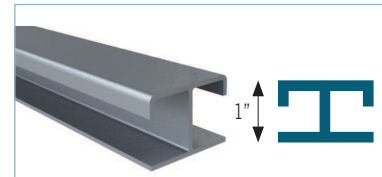

L > 100 m*
UNE-EN 61537

MO
UNE-EN 61537
UNE 23727

150°C
50°C
UNE-EN 61537

20J
UNE-EN 61537

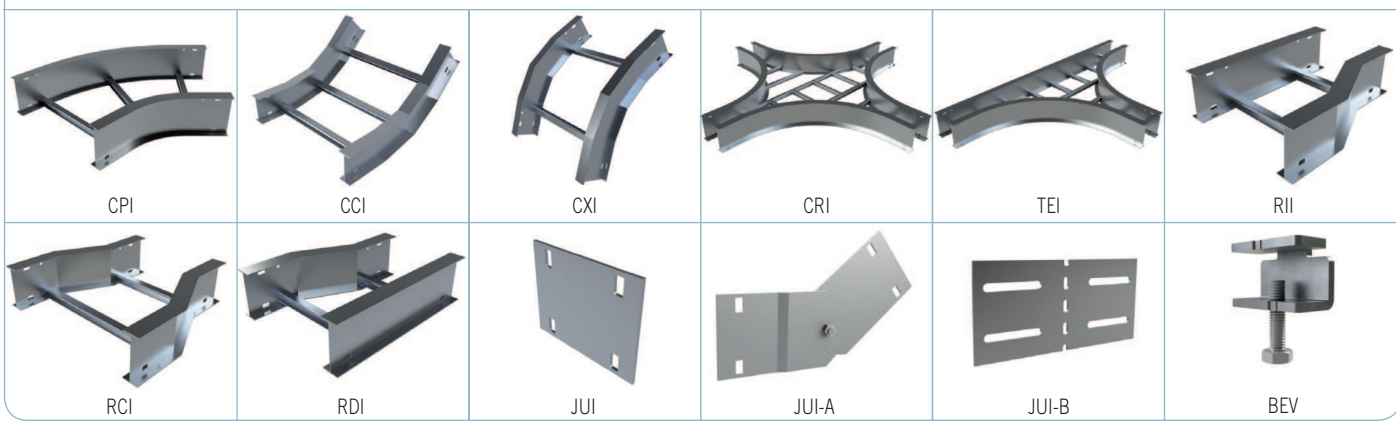
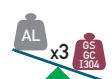

B		Filling Area					
		H4"		H5"		H6"	
inch	mm	in ²	cm ²	in ²	cm ²	in ²	cm ²
6"	150	17,0	109	23,0	148	29,0	187
9"	230	25,5	164	34,5	222	43,5	280
12"	300	34,1	219	46,1	297	58,1	374
18"	450	51,1	329	69,1	445	87,1	561
24"	600	68,2	439	92,2	594	116,2	749
30"	750	85,2	549	115,2	743	145,2	936
36"	900	102,3	659	138,3	892	174,3	1124



IL H4 (NEMA 16A / 12C)



L = 6 m (20 ft)

	B		H		AL					
					p = 6" (150 mm)		p = 9" (230 mm)		p = 12" (300 mm)	
	inch	mm	inch	mm	REF	Kg/m	REF	Kg/m	REF	Kg/m
IL 6x4-p 6M	6	150	4	100	2/10305	2,28	2/10324	2,12	2/10343	2,04
IL 9x4-p 6M	9	230	4	100	2/10306	2,52	2/10325	2,28	2/10344	2,16
IL 12x4-p 6M	12	300	4	100	2/10307	2,76	2/10326	2,44	2/10345	2,28
IL 18x4-p 6M	18	450	4	100	2/10308	3,24	2/10327	2,76	2/10346	2,52
IL 24x4-p 6M	24	600	4	100	2/10309	3,72	2/10328	3,08	2/10347	2,76
IL 30x4-p 6M	30	750	4	100	2/10310	4,20	2/10329	3,40	2/10348	3,00
IL 36x4-p 6M	36	900	4	100	2/10311	4,68	2/10330	3,72	2/10349	3,24

2 x JUI 4 (2/11220)

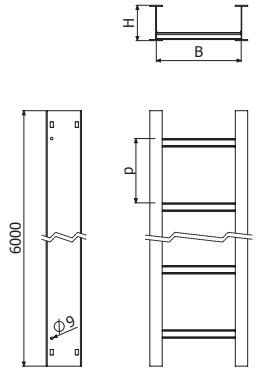

IL H5 (NEMA 16A / 12C)



L = 6 m (20 ft)

	B		H		AL					
					p = 6" (150 mm)		p = 9" (230 mm)		p = 12" (300 mm)	
	inch	mm	inch	mm	REF	Kg/m	REF	Kg/m	REF	Kg/m
IL-6x5-p 6M	6	150	5	125	2/14942	2,41	2/14943	2,26	2/14944	2,19
IL 9x5-p 6M	9	230	5	125	2/10312	2,58	2/10331	2,34	2/10350	2,22
IL 12x5-p 6M	12	300	5	125	2/10313	2,82	2/10332	2,50	2/10351	2,34
IL 18x5-p 6M	18	450	5	125	2/10314	3,30	2/10333	2,82	2/10352	2,58
IL 24x5-p 6M	24	600	5	125	2/10315	3,78	2/10334	3,14	2/10353	2,82
IL 30x5-p 6M	30	750	5	125	2/10316	4,26	2/10335	3,46	2/10354	3,06
IL 36x5-p 6M	36	900	5	125	2/10317	4,74	2/10336	3,78	2/10355	3,30

2 x JUI 5 (2/11221)

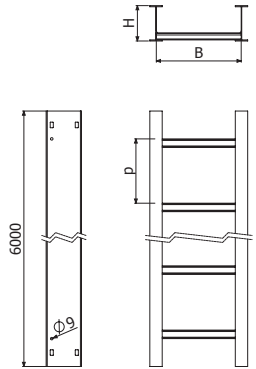

IL H6 (NEMA 20A / 16B / 12C)



L = 6 m (20 ft)

	B		H		AL					
					p = 6" (150 mm)		p = 9" (230 mm)		p = 12" (300 mm)	
	inch	mm	inch	mm	REF	Kg/m	REF	Kg/m	REF	Kg/m
IL 9x6-p 6M	9	230	6	150	2/10318	3,08	2/10337	2,84	2/10356	2,72
IL 12x6-p 6M	12	300	6	150	2/10319	3,32	2/10338	3,00	2/10357	2,84
IL 18x6-p 6M	18	450	6	150	2/10320	3,80	2/10339	3,32	2/10358	3,08
IL 24x6-p 6M	24	600	6	150	2/10321	4,28	2/10340	3,64	2/10359	3,32
IL 30x6-p 6M	30	750	6	150	2/10322	4,76	2/10341	3,96	2/10360	3,56
IL 36x6-p 6M	36	900	6	150	2/10323	5,24	2/10342	4,28	2/10361	3,80

2 x JUI 6 (2/11222)

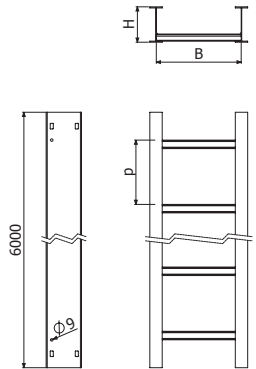



IS H4 (NEMA 20A / 16B)



L = 6 m (20 ft)

	B		H		AL					
					p = 6" (150 mm)		p = 9" (230 mm)		p = 12" (300 mm)	
	inch	mm	inch	mm	REF	Kg/m	REF	Kg/m	REF	Kg/m
IS 6x4-p 6M	6	150	4	100	2/10362	3,02	2/10381	2,86	2/10400	2,78
IS 9x4-p 6M	9	230	4	100	2/10363	3,26	2/10382	3,02	2/10401	2,90
IS 12x4-p 6M	12	300	4	100	2/10364	3,50	2/10383	3,18	2/10402	3,02
IS 18x4-p 6M	18	450	4	100	2/10365	3,98	2/10384	3,50	2/10403	3,26
IS 24x4-p 6M	24	600	4	100	2/10366	4,46	2/10385	3,82	2/10404	3,50
IS 30x4-p 6M	30	750	4	100	2/10367	4,94	2/10386	4,14	2/10405	3,74
IS 36x4-p 6M	36	900	4	100	2/10368	5,42	2/10387	4,46	2/10406	3,98



2 x JUI 4 (2/11220)

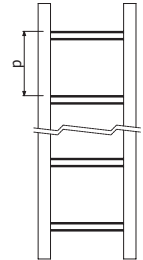
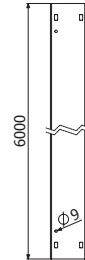
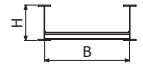

IS H5 (NEMA 20A / 16B / 12C)



L = 6 m (20 ft)

	B		H		AL					
					p = 6" (150 mm)		p = 9" (230 mm)		p = 12" (300 mm)	
	inch	mm	inch	mm	REF	Kg/m	REF	Kg/m	REF	Kg/m
IS 6x5-p 6M	6	150	5	125	2/14945	2,79	2/14946	2,54	2/14947	2,42
IS 9x5-p 6M	9	230	5	125	2/10369	2,82	2/10388	2,58	2/10407	2,46
IS 12x5-p 6M	12	300	5	125	2/10370	3,06	2/10389	2,74	2/10408	2,58
IS 18x5-p 6M	18	450	5	125	2/10371	3,54	2/10390	3,06	2/10409	2,82
IS 24x5-p 6M	24	600	5	125	2/10372	4,02	2/10391	3,38	2/10410	3,06
IS 30x5-p 6M	30	750	5	125	2/10373	4,50	2/10392	3,70	2/10411	3,30
IS 36x5-p 6M	36	900	5	125	2/10374	4,98	2/10393	4,02	2/10412	3,54



2 x JUI 5 (2/11221)

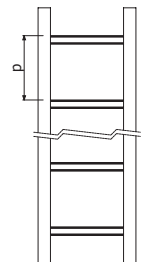
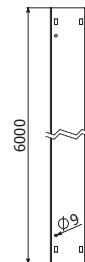

IS H6 (NEMA 20B / 16C)



L = 6 m (20 ft)

	B		H		AL					
					p = 6" (150 mm)		p = 9" (230 mm)		p = 12" (300 mm)	
	inch	mm	inch	mm	REF	Kg/m	REF	Kg/m	REF	Kg/m
IS 9x6-p 6M	9	230	6	150	2/10375	3,62	2/10394	3,38	2/10413	3,26
IS 12x6-p 6M	12	300	6	150	2/10376	3,86	2/10395	3,54	2/10414	3,38
IS 18x6-p 6M	18	450	6	150	2/10377	4,34	2/10396	3,86	2/10415	3,62
IS 24x6-p 6M	24	600	6	150	2/10378	4,82	2/10397	4,18	2/10416	3,86
IS 30x6-p 6M	30	750	6	150	2/10379	5,30	2/10398	4,50	2/10417	4,10
IS 36x6-p 6M	36	900	6	150	2/10380	5,78	2/10399	4,82	2/10418	4,34



2 x JUI 6 (2/11222)

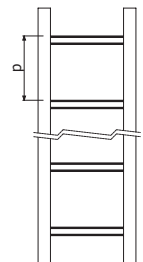
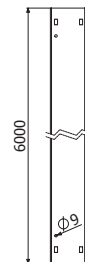
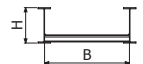



IR H4 (NEMA 20B / 16C)



L = 6 m (20 ft)

	B		H		AL					
					p = 6" (150 mm)		p = 9" (230 mm)		p = 12" (300 mm)	
	inch	mm	inch	mm	REF	Kg/m	REF	Kg/m	REF	Kg/m
IR 6x4-p 6M	6	150	4	100	2/10419	3,54	2/10438	3,38	2/10457	3,30
IR 9x4-p 6M	9	230	4	100	2/10420	3,78	2/10439	3,54	2/10458	3,42
IR 12x4-p 6M	12	300	4	100	2/10421	4,02	2/10440	3,70	2/10459	3,54
IR 18x4-p 6M	18	450	4	100	2/10422	4,50	2/10441	4,02	2/10460	3,78
IR 24x4-p 6M	24	600	4	100	2/10423	4,98	2/10442	4,34	2/10461	4,02
IR 30x4-p 6M	30	750	4	100	2/10424	5,46	2/10443	4,66	2/10462	4,26
IR 36x4-p 6M	36	900	4	100	2/10425	5,94	2/10444	4,98	2/10463	4,50

2 x JUI 4 (2/11220)

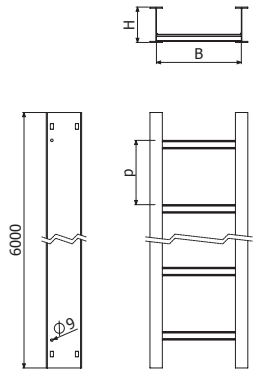

BASORTRAV



IR H5 (NEMA 20B / 16C)



L = 6 m (20 ft)

	B		H		AL					
					p = 6" (150 mm)		p = 9" (230 mm)		p = 12" (300 mm)	
	inch	mm	inch	mm	REF	Kg/m	REF	Kg/m	REF	Kg/m
IR 6x5-p 6M	6	150	5	125	2/14948	3,50	2/14949	3,26	2/14950	3,12
IR 9x5-p 6M	9	230	5	125	2/10426	3,62	2/10445	3,38	2/10464	3,26
IR 12x5-p 6M	12	300	5	125	2/10427	3,86	2/10446	3,54	2/10465	3,38
IR 18x5-p 6M	18	450	5	125	2/10428	4,34	2/10447	3,86	2/10466	3,62
IR 24x5-p 6M	24	600	5	125	2/10429	4,82	2/10448	4,18	2/10467	3,86
IR 30x5-p 6M	30	750	5	125	2/10430	5,30	2/10449	4,50	2/10468	4,10
IR 36x5-p 6M	36	900	5	125	2/10431	5,78	2/10450	4,82	2/10469	4,34

2 x JUI 5 (2/11221)

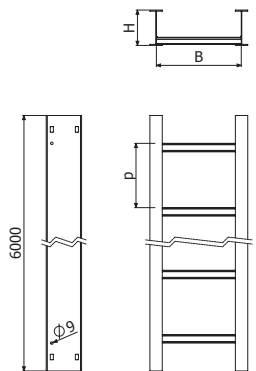

IR H6 (NEMA 20C)



L = 6 m (20 ft)

	B		H		AL					
					p = 6" (150 mm)		p = 9" (230 mm)		p = 12" (300 mm)	
	inch	mm	inch	mm	REF	Kg/m	REF	Kg/m	REF	Kg/m
IR 9x6-p 6M	9	230	6	150	2/10432	4,24	2/10451	4,00	2/10470	3,88
IR 12x6-p 6M	12	300	6	150	2/10433	4,48	2/10452	4,16	2/10471	4,00
IR 18x6-p 6M	18	450	6	150	2/10434	4,96	2/10453	4,48	2/10472	4,24
IR 24x6-p 6M	24	600	6	150	2/10435	5,44	2/10454	4,80	2/10473	4,48
IR 30x6-p 6M	30	750	6	150	2/10436	5,92	2/10455	5,12	2/10474	4,72
IR 36x6-p 6M	36	900	6	150	2/10437	6,40	2/10456	5,44	2/10475	4,96

2 x JUI 6 (2/11222)

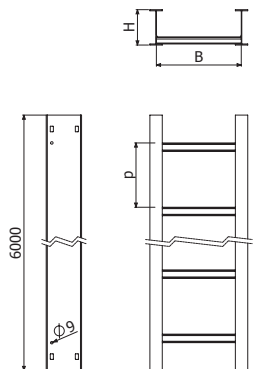



CPI H4



CPI 'A' - 'R' 'B'x'H'

	A (°)	R		B		H		AL	
		inch	mm	inch	mm	inch	mm	REF	Kg/ud
CPI30-12 6x4	30	12	300	6	150	4	100	2/10476	1,44
CPI30-12 9x4	30	12	300	9	230	4	100	2/10477	1,56
CPI30-12 12x4	30	12	300	12	300	4	100	2/10478	1,68
CPI30-12 18x4	30	12	300	18	450	4	100	2/10479	1,93
CPI30-12 24x4	30	12	300	24	600	4	100	2/10480	2,44
CPI30-12 30x4	30	12	300	30	750	4	100	2/10481	2,75
CPI30-12 36x4	30	12	300	36	900	4	100	2/10482	3,06
CPI45-12 6x4	45	12	300	6	150	4	100	2/10483	1,70
CPI45-12 9x4	45	12	300	9	230	4	100	2/10484	1,85
CPI45-12 12x4	45	12	300	12	300	4	100	2/10485	2,13
CPI45-12 18x4	45	12	300	18	450	4	100	2/10486	2,49
CPI45-12 24x4	45	12	300	24	600	4	100	2/10487	2,85
CPI45-12 30x4	45	12	300	30	750	4	100	2/10488	3,21
CPI45-12 36x4	45	12	300	36	900	4	100	2/10489	3,99
CPI-12 6x4	90	12	300	6	150	4	100	2/10490	2,55
CPI-12 9x4	90	12	300	9	230	4	100	2/10491	2,81
CPI-12 12x4	90	12	300	12	300	4	100	2/10492	3,20
CPI-12 18x4	90	12	300	18	450	4	100	2/10493	3,78
CPI-12 24x4	90	12	300	24	600	4	100	2/10494	4,64
CPI-12 30x4	90	12	300	30	750	4	100	2/10495	5,30
CPI-12 36x4	90	12	300	36	900	4	100	2/10496	6,36
CPI30-24 6x4	30	24	600	6	150	4	100	2/10497	1,86
CPI30-24 9x4	30	24	600	9	230	4	100	2/10498	1,98
CPI30-24 12x4	30	24	600	12	300	4	100	2/10499	2,24
CPI30-24 18x4	30	24	600	18	450	4	100	2/10500	2,54
CPI30-24 24x4	30	24	600	24	600	4	100	2/10501	2,85
CPI30-24 30x4	30	24	600	30	750	4	100	2/10502	3,16
CPI30-24 36x4	30	24	600	36	900	4	100	2/10503	3,47
CPI45-24 6x4	45	24	600	6	150	4	100	2/10504	2,39
CPI45-24 9x4	45	24	600	9	230	4	100	2/10505	2,57
CPI45-24 12x4	45	24	600	12	300	4	100	2/10506	2,75
CPI45-24 18x4	45	24	600	18	450	4	100	2/10507	3,11
CPI45-24 24x4	45	24	600	24	600	4	100	2/10508	3,75
CPI45-24 30x4	45	24	600	30	750	4	100	2/10509	4,18
CPI45-24 36x4	45	24	600	36	900	4	100	2/10510	4,61
CPI-24 6x4	90	24	600	6	150	4	100	2/10511	3,86
CPI-24 9x4	90	24	600	9	230	4	100	2/10512	4,15
CPI-24 12x4	90	24	600	12	300	4	100	2/10513	4,58
CPI-24 18x4	90	24	600	18	450	4	100	2/10514	5,23
CPI-24 24x4	90	24	600	24	600	4	100	2/10515	6,16
CPI-24 30x4	90	24	600	30	750	4	100	2/10516	6,88
CPI-24 36x4	90	24	600	36	900	4	100	2/10517	8,01
CPI30-36 6x4	30	36	900	6	150	4	100	2/10518	2,34
CPI30-36 9x4	30	36	900	9	230	4	100	2/10519	2,49
CPI30-36 12x4	30	36	900	12	300	4	100	2/10520	2,65
CPI30-36 18x4	30	36	900	18	450	4	100	2/10521	2,96
CPI30-36 24x4	30	36	900	24	600	4	100	2/10522	3,27
CPI30-36 30x4	30	36	900	30	750	4	100	2/10523	3,58
CPI30-36 36x4	30	36	900	36	900	4	100	2/10524	4,30
CPI45-36 6x4	45	36	900	6	150	4	100	2/10525	3,01
CPI45-36 9x4	45	36	900	9	230	4	100	2/10526	3,19
CPI45-36 12x4	45	36	900	12	300	4	100	2/10527	3,51
CPI45-36 18x4	45	36	900	18	450	4	100	2/10528	3,94
CPI45-36 24x4	45	36	900	24	600	4	100	2/10529	4,37
CPI45-36 30x4	45	36	900	30	750	4	100	2/10530	4,80
CPI45-36 36x4	45	36	900	36	900	4	100	2/10531	5,64
CPI-36 6x4	90	36	900	6	150	4	100	2/10532	5,17
CPI-36 9x4	90	36	900	9	230	4	100	2/10533	5,49
CPI-36 12x4	90	36	900	12	300	4	100	2/10534	5,96
CPI-36 18x4	90	36	900	18	450	4	100	2/10535	6,68
CPI-36 24x4	90	36	900	24	600	4	100	2/10536	7,67
CPI-36 30x4	90	36	900	30	750	4	100	2/10537	8,46
CPI-36 36x4	90	36	900	36	900	4	100	2/10538	9,67

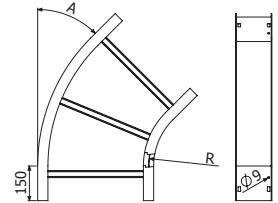
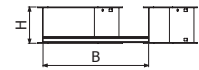

CPI 'A' - 'R' 'B'x'H'

2 x JUL 4 (2/11220)





CCI H4

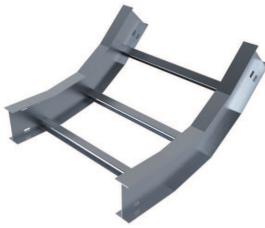

CCI 'A' - 'R' 'B'x'H'

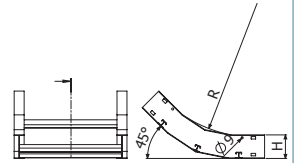

CCI 'A' - 'R' 'B'x'H'

	A (°)	R		B		H		AL	
		inch	mm	inch	mm	inch	mm	REF	Kg/ud
CCI30-12 6x4	30	12	300	6	150	4	100	2/10647	1,48
CCI30-12 9x4	30	12	300	9	230	4	100	2/10648	1,55
CCI30-12 12x4	30	12	300	12	300	4	100	2/10649	1,62
CCI30-12 18x4	30	12	300	18	450	4	100	2/10650	1,75
CCI30-12 24x4	30	12	300	24	600	4	100	2/10651	1,89
CCI30-12 30x4	30	12	300	30	750	4	100	2/10652	2,03
CCI30-12 36x4	30	12	300	36	900	4	100	2/10653	2,16
CCI45-12 6x4	45	12	300	6	150	4	100	2/10654	1,82
CCI45-12 9x4	45	12	300	9	230	4	100	2/10655	1,93
CCI45-12 12x4	45	12	300	12	300	4	100	2/10656	2,03
CCI45-12 18x4	45	12	300	18	450	4	100	2/10657	2,23
CCI45-12 24x4	45	12	300	24	600	4	100	2/10658	2,44
CCI45-12 30x4	45	12	300	30	750	4	100	2/10659	2,65
CCI45-12 36x4	45	12	300	36	900	4	100	2/10660	2,85
CCI-12 6x4	90	12	300	6	150	4	100	2/10661	2,72
CCI-12 9x4	90	12	300	9	230	4	100	2/10662	2,86
CCI-12 12x4	90	12	300	12	300	4	100	2/10663	2,99
CCI-12 18x4	90	12	300	18	450	4	100	2/10664	3,27
CCI-12 24x4	90	12	300	24	600	4	100	2/10665	3,54
CCI-12 30x4	90	12	300	30	750	4	100	2/10666	3,82
CCI-12 36x4	90	12	300	36	900	4	100	2/10667	4,09
CCI30-24 6x4	30	24	600	6	150	4	100	2/10668	1,96
CCI30-24 9x4	30	24	600	9	230	4	100	2/10669	2,06
CCI30-24 12x4	30	24	600	12	300	4	100	2/10670	2,17
CCI30-24 18x4	30	24	600	18	450	4	100	2/10671	2,37
CCI30-24 24x4	30	24	600	24	600	4	100	2/10672	2,58
CCI30-24 30x4	30	24	600	30	750	4	100	2/10673	2,78
CCI30-24 36x4	30	24	600	36	900	4	100	2/10674	2,99
CCI45-24 6x4	45	24	600	6	150	4	100	2/10675	2,51
CCI45-24 9x4	45	24	600	9	230	4	100	2/10676	2,65
CCI45-24 12x4	45	24	600	12	300	4	100	2/10677	2,79
CCI45-24 18x4	45	24	600	18	450	4	100	2/10678	3,06
CCI45-24 24x4	45	24	600	24	600	4	100	2/10679	3,34
CCI45-24 30x4	45	24	600	30	750	4	100	2/10680	3,61
CCI45-24 36x4	45	24	600	36	900	4	100	2/10681	3,88
CCI-24 6x4	90	24	600	6	150	4	100	2/10682	4,10
CCI-24 9x4	90	24	600	9	230	4	100	2/10683	4,30
CCI-24 12x4	90	24	600	12	300	4	100	2/10684	4,51
CCI-24 18x4	90	24	600	18	450	4	100	2/10685	4,92
CCI-24 24x4	90	24	600	24	600	4	100	2/10686	5,33
CCI-24 30x4	90	24	600	30	750	4	100	2/10687	5,74
CCI-24 36x4	90	24	600	36	900	4	100	2/10688	6,15
CCI30-36 6x4	30	36	900	6	150	4	100	2/10689	2,44
CCI30-36 9x4	30	36	900	9	230	4	100	2/10690	2,58
CCI30-36 12x4	30	36	900	12	300	4	100	2/10691	2,72
CCI30-36 18x4	30	36	900	18	450	4	100	2/10692	2,99
CCI30-36 24x4	30	36	900	24	600	4	100	2/10693	3,27
CCI30-36 30x4	30	36	900	30	750	4	100	2/10694	3,54
CCI30-36 36x4	30	36	900	36	900	4	100	2/10695	3,81
CCI45-36 6x4	45	36	900	6	150	4	100	2/10696	3,20
CCI45-36 9x4	45	36	900	9	230	4	100	2/10697	3,37
CCI45-36 12x4	45	36	900	12	300	4	100	2/10698	3,54
CCI45-36 18x4	45	36	900	18	450	4	100	2/10699	3,89
CCI45-36 24x4	45	36	900	24	600	4	100	2/10700	4,23
CCI45-36 30x4	45	36	900	30	750	4	100	2/10701	4,57
CCI45-36 36x4	45	36	900	36	900	4	100	2/10702	4,92
CCI-36 6x4	90	36	900	6	150	4	100	2/10703	5,54
CCI-36 9x4	90	36	900	9	230	4	100	2/10704	5,85
CCI-36 12x4	90	36	900	12	300	4	100	2/10705	6,16
CCI-36 18x4	90	36	900	18	450	4	100	2/10706	6,78
CCI-36 24x4	90	36	900	24	600	4	100	2/10707	7,40
CCI-36 30x4	90	36	900	30	750	4	100	2/10708	8,01
CCI-36 36x4	90	36	900	36	900	4	100	2/10709	8,63

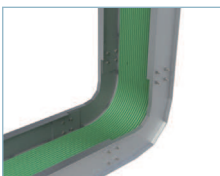

2 x JULI 4 (2/11220)





CXI H4



CXI 'A' - 'R' 'B'x'H'

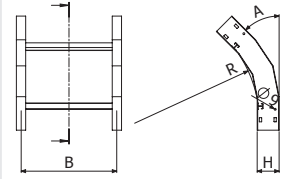

CXI 'A' - 'R' 'B'x'H'

	A (°)	R		B		H		AL	
		inch	mm	inch	mm	inch	mm	REF	Kg/ud
CXI30-12 6x4	30	12	300	6	150	4	100	2/10818	1,48
CXI30-12 9x4	30	12	300	9	230	4	100	2/10819	1,55
CXI30-12 12x4	30	12	300	12	300	4	100	2/10820	1,62
CXI30-12 18x4	30	12	300	18	450	4	100	2/10821	1,75
CXI30-12 24x4	30	12	300	24	600	4	100	2/10822	1,89
CXI30-12 30x4	30	12	300	30	750	4	100	2/10823	2,03
CXI30-12 36x4	30	12	300	36	900	4	100	2/10824	2,16
CXI45-12 6x4	45	12	300	6	150	4	100	2/10825	1,82
CXI45-12 9x4	45	12	300	9	230	4	100	2/10826	1,93
CXI45-12 12x4	45	12	300	12	300	4	100	2/10827	2,03
CXI45-12 18x4	45	12	300	18	450	4	100	2/10828	2,23
CXI45-12 24x4	45	12	300	24	600	4	100	2/10829	2,44
CXI45-12 30x4	45	12	300	30	750	4	100	2/10830	2,65
CXI45-12 36x4	45	12	300	36	900	4	100	2/10831	2,85
CXI-12 6x4	90	12	300	6	150	4	100	2/10832	2,72
CXI-12 9x4	90	12	300	9	230	4	100	2/10833	2,86
CXI-12 12x4	90	12	300	12	300	4	100	2/10834	2,99
CXI-12 18x4	90	12	300	18	450	4	100	2/10835	3,27
CXI-12 24x4	90	12	300	24	600	4	100	2/10836	3,54
CXI-12 30x4	90	12	300	30	750	4	100	2/10837	3,82
CXI-12 36x4	90	12	300	36	900	4	100	2/10838	4,09
CXI30-24 6x4	30	24	600	6	150	4	100	2/10839	1,96
CXI30-24 9x4	30	24	600	9	230	4	100	2/10840	2,06
CXI30-24 12x4	30	24	600	12	300	4	100	2/10841	2,17
CXI30-24 18x4	30	24	600	18	450	4	100	2/10842	2,37
CXI30-24 24x4	30	24	600	24	600	4	100	2/10843	2,58
CXI30-24 30x4	30	24	600	30	750	4	100	2/10844	2,78
CXI30-24 36x4	30	24	600	36	900	4	100	2/10845	2,99
CXI45-24 6x4	45	24	600	6	150	4	100	2/10846	2,51
CXI45-24 9x4	45	24	600	9	230	4	100	2/10847	2,65
CXI45-24 12x4	45	24	600	12	300	4	100	2/10848	2,79
CXI45-24 18x4	45	24	600	18	450	4	100	2/10849	3,06
CXI45-24 24x4	45	24	600	24	600	4	100	2/10850	3,34
CXI45-24 30x4	45	24	600	30	750	4	100	2/10851	3,61
CXI45-24 36x4	45	24	600	36	900	4	100	2/10852	3,88
CXI-24 6x4	90	24	600	6	150	4	100	2/10853	4,10
CXI-24 9x4	90	24	600	9	230	4	100	2/10854	4,30
CXI-24 12x4	90	24	600	12	300	4	100	2/10855	4,51
CXI-24 18x4	90	24	600	18	450	4	100	2/10856	4,92
CXI-24 24x4	90	24	600	24	600	4	100	2/10857	5,33
CXI-24 30x4	90	24	600	30	750	4	100	2/10858	5,74
CXI-24 36x4	90	24	600	36	900	4	100	2/10859	6,15
CXI30-36 6x4	30	36	900	6	150	4	100	2/10860	2,44
CXI30-36 9x4	30	36	900	9	230	4	100	2/10861	2,58
CXI30-36 12x4	30	36	900	12	300	4	100	2/10862	2,72
CXI30-36 18x4	30	36	900	18	450	4	100	2/10863	2,99
CXI30-36 24x4	30	36	900	24	600	4	100	2/10864	3,27
CXI30-36 30x4	30	36	900	30	750	4	100	2/10865	3,54
CXI30-36 36x4	30	36	900	36	900	4	100	2/10866	3,81
CXI45-36 6x4	45	36	900	6	150	4	100	2/10867	3,20
CXI45-36 9x4	45	36	900	9	230	4	100	2/10868	3,37
CXI45-36 12x4	45	36	900	12	300	4	100	2/10869	3,54
CXI45-36 18x4	45	36	900	18	450	4	100	2/10870	3,89
CXI45-36 24x4	45	36	900	24	600	4	100	2/10871	4,23
CXI45-36 30x4	45	36	900	30	750	4	100	2/10872	4,57
CXI45-36 36x4	45	36	900	36	900	4	100	2/10873	4,92
CXI-36 6x4	90	36	900	6	150	4	100	2/10874	5,54
CXI-36 9x4	90	36	900	9	230	4	100	2/10875	5,85
CXI-36 12x4	90	36	900	12	300	4	100	2/10876	6,16
CXI-36 18x4	90	36	900	18	450	4	100	2/10877	6,78
CXI-36 24x4	90	36	900	24	600	4	100	2/10878	7,40
CXI-36 30x4	90	36	900	30	750	4	100	2/10879	8,01
CXI-36 36x4	90	36	900	36	900	4	100	2/10880	8,63

2 x JUI 4 (2/11220)





CPI H5



CPI 'A' - 'R' 'B'x'H'

	A (°)	R		B		H		AL	
		inch	mm	inch	mm	inch	mm	REF	Kg/ud
CPI30-12 6x5	30	12	300	6	150	5	125	2/14951	1,55
CPI30-12 9x5	30	12	300	9	230	5	125	2/10539	1,67
CPI30-12 12x5	30	12	300	12	300	5	125	2/10540	1,80
CPI30-12 18x5	30	12	300	18	450	5	125	2/10541	2,05
CPI30-12 24x5	30	12	300	24	600	5	125	2/10542	2,57
CPI30-12 30x5	30	12	300	30	750	5	125	2/10543	2,89
CPI30-12 36x5	30	12	300	36	900	5	125	2/10544	3,21
CPI45-12 6x5	45	12	300	6	150	5	125	2/14952	1,83
CPI45-12 9x5	45	12	300	9	230	5	125	2/10545	1,98
CPI45-12 12x5	45	12	300	12	300	5	125	2/10546	2,27
CPI45-12 18x5	45	12	300	18	450	5	125	2/10547	2,64
CPI45-12 24x5	45	12	300	24	600	5	125	2/10548	3,02
CPI45-12 30x5	45	12	300	30	750	5	125	2/10549	3,39
CPI45-12 36x5	45	12	300	36	900	5	125	2/10550	4,18
CPI-12 6x5	90	12	300	6	150	5	125	2/14953	2,73
CPI-12 9x5	90	12	300	9	230	5	125	2/10551	3,01
CPI-12 12x5	90	12	300	12	300	5	125	2/10552	3,41
CPI-12 18x5	90	12	300	18	450	5	125	2/10553	4,02
CPI-12 24x5	90	12	300	24	600	5	125	2/10554	4,91
CPI-12 30x5	90	12	300	30	750	5	125	2/10555	5,58
CPI-12 36x5	90	12	300	36	900	5	125	2/10556	6,67
CPI30-24 6x5	30	24	600	6	150	5	125	2/14954	2,00
CPI30-24 9x5	30	24	600	9	230	5	125	2/10557	2,12
CPI30-24 12x5	30	24	600	12	300	5	125	2/10558	2,38
CPI30-24 18x5	30	24	600	18	450	5	125	2/10559	2,70
CPI30-24 24x5	30	24	600	24	600	5	125	2/10560	3,02
CPI30-24 30x5	30	24	600	30	750	5	125	2/10561	3,33
CPI30-24 36x5	30	24	600	36	900	5	125	2/10562	3,65
CPI45-24 6x5	45	24	600	6	150	5	125	2/14955	2,57
CPI45-24 9x5	45	24	600	9	230	5	125	2/10563	2,75
CPI45-24 12x5	45	24	600	12	300	5	125	2/10564	2,94
CPI45-24 18x5	45	24	600	18	450	5	125	2/10565	3,31
CPI45-24 24x5	45	24	600	24	600	5	125	2/10566	3,96
CPI45-24 30x5	45	24	600	30	750	5	125	2/10567	4,40
CPI45-24 36x5	45	24	600	36	900	5	125	2/10568	4,85
CPI-24 6x5	90	24	600	6	150	5	125	2/14956	4,14
CPI-24 9x5	90	24	600	9	230	5	125	2/10569	4,45
CPI-24 12x5	90	24	600	12	300	5	125	2/10570	4,89
CPI-24 18x5	90	24	600	18	450	5	125	2/10571	5,57
CPI-24 24x5	90	24	600	24	600	5	125	2/10572	6,52
CPI-24 30x5	90	24	600	30	750	5	125	2/10573	7,27
CPI-24 36x5	90	24	600	36	900	5	125	2/10574	8,43
CPI30-36 6x5	30	36	900	6	150	5	125	2/14957	2,51
CPI30-36 9x5	30	36	900	9	230	5	125	2/10575	2,67
CPI30-36 12x5	30	36	900	12	300	5	125	2/10576	2,83
CPI30-36 18x5	30	36	900	18	450	5	125	2/10577	3,15
CPI30-36 24x5	30	36	900	24	600	5	125	2/10578	3,46
CPI30-36 30x5	30	36	900	30	750	5	125	2/10579	3,78
CPI30-36 36x5	30	36	900	36	900	5	125	2/10580	4,51
CPI45-36 6x5	45	36	900	6	150	5	125	2/14958	3,24
CPI45-36 9x5	45	36	900	9	230	5	125	2/10581	3,42
CPI45-36 12x5	45	36	900	12	300	5	125	2/10582	3,75
CPI45-36 18x5	45	36	900	18	450	5	125	2/10583	4,19
CPI45-36 24x5	45	36	900	24	600	5	125	2/10584	4,63
CPI45-36 30x5	45	36	900	30	750	5	125	2/10585	5,07
CPI45-36 36x5	45	36	900	36	900	5	125	2/10586	5,93
CPI-36 6x5	90	36	900	6	150	5	125	2/14959	5,55
CPI-36 9x5	90	36	900	9	230	5	125	2/10587	5,89
CPI-36 12x5	90	36	900	12	300	5	125	2/10588	6,37
CPI-36 18x5	90	36	900	18	450	5	125	2/10589	7,12
CPI-36 24x5	90	36	900	24	600	5	125	2/10590	8,14
CPI-36 30x5	90	36	900	30	750	5	125	2/10591	8,95
CPI-36 36x5	90	36	900	36	900	5	125	2/10592	10,18

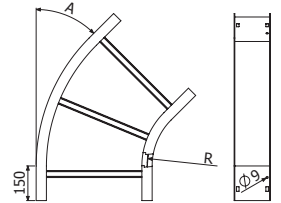
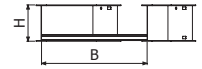

CPI 'A' - 'R' 'B'x'H'



2 x JUI 5 (2/11221)





CCI H5

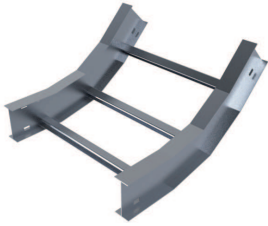

CCI 'A' - 'R' 'B'x'H'

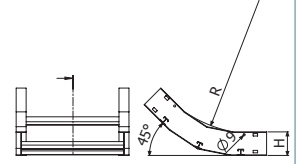

CCI 'A' - 'R' 'B'x'H'

	A (°)	R		B		H		AL	
		inch	mm	inch	mm	inch	mm	REF	Kg/ud
CCI30-12 6x5	30	12	300	6	150	5	125	2/14960	1,69
CCI30-12 9x5	30	12	300	9	230	5	125	2/10710	1,80
CCI30-12 12x5	30	12	300	12	300	5	125	2/10711	1,90
CCI30-12 18x5	30	12	300	18	450	5	125	2/10712	2,10
CCI30-12 24x5	30	12	300	24	600	5	125	2/10713	2,31
CCI30-12 30x5	30	12	300	30	750	5	125	2/10714	2,52
CCI30-12 36x5	30	12	300	36	900	5	125	2/10715	2,72
CCI45-12 6x5	45	12	300	6	150	5	125	2/14961	2,01
CCI45-12 9x5	45	12	300	9	230	5	125	2/10716	2,11
CCI45-12 12x5	45	12	300	12	300	5	125	2/10717	2,21
CCI45-12 18x5	45	12	300	18	450	5	125	2/10718	2,42
CCI45-12 24x5	45	12	300	24	600	5	125	2/10719	2,63
CCI45-12 30x5	45	12	300	30	750	5	125	2/10720	2,83
CCI45-12 36x5	45	12	300	36	900	5	125	2/10721	3,04
CCI-12 6x5	90	12	300	6	150	5	125	2/14962	3,03
CCI-12 9x5	90	12	300	9	230	5	125	2/10722	3,16
CCI-12 12x5	90	12	300	12	300	5	125	2/10723	3,30
CCI-12 18x5	90	12	300	18	450	5	125	2/10724	3,58
CCI-12 24x5	90	12	300	24	600	5	125	2/10725	3,85
CCI-12 30x5	90	12	300	30	750	5	125	2/10726	4,12
CCI-12 36x5	90	12	300	36	900	5	125	2/10727	4,40
CCI30-24 6x5	30	24	600	6	150	5	125	2/14963	2,14
CCI30-24 9x5	30	24	600	9	230	5	125	2/10728	2,24
CCI30-24 12x5	30	24	600	12	300	5	125	2/10729	2,34
CCI30-24 18x5	30	24	600	18	450	5	125	2/10730	2,55
CCI30-24 24x5	30	24	600	24	600	5	125	2/10731	2,76
CCI30-24 30x5	30	24	600	30	750	5	125	2/10732	2,96
CCI30-24 36x5	30	24	600	36	900	5	125	2/10733	3,17
CCI45-24 6x5	45	24	600	6	150	5	125	2/14964	2,75
CCI45-24 9x5	45	24	600	9	230	5	125	2/10734	2,88
CCI45-24 12x5	45	24	600	12	300	5	125	2/10735	3,02
CCI45-24 18x5	45	24	600	18	450	5	125	2/10736	3,30
CCI45-24 24x5	45	24	600	24	600	5	125	2/10737	3,57
CCI45-24 30x5	45	24	600	30	750	5	125	2/10738	3,84
CCI45-24 36x5	45	24	600	36	900	5	125	2/10739	4,12
CCI-24 6x5	90	24	600	6	150	5	125	2/14965	4,57
CCI-24 9x5	90	24	600	9	230	5	125	2/10740	4,81
CCI-24 12x5	90	24	600	12	300	5	125	2/10741	5,05
CCI-24 18x5	90	24	600	18	450	5	125	2/10742	5,53
CCI-24 24x5	90	24	600	24	600	5	125	2/10743	6,01
CCI-24 30x5	90	24	600	30	750	5	125	2/10744	6,49
CCI-24 36x5	90	24	600	36	900	5	125	2/10745	6,97
CCI30-36 6x5	30	36	900	6	150	5	125	2/14966	2,65
CCI30-36 9x5	30	36	900	9	230	5	125	2/10746	2,79
CCI30-36 12x5	30	36	900	12	300	5	125	2/10747	2,93
CCI30-36 18x5	30	36	900	18	450	5	125	2/10748	3,20
CCI30-36 24x5	30	36	900	24	600	5	125	2/10749	3,48
CCI30-36 30x5	30	36	900	30	750	5	125	2/10750	3,75
CCI30-36 36x5	30	36	900	36	900	5	125	2/10751	4,03
CCI45-36 6x5	45	36	900	6	150	5	125	2/14967	3,49
CCI45-36 9x5	45	36	900	9	230	5	125	2/10752	3,66
CCI45-36 12x5	45	36	900	12	300	5	125	2/10753	3,83
CCI45-36 18x5	45	36	900	18	450	5	125	2/10754	4,17
CCI45-36 24x5	45	36	900	24	600	5	125	2/10755	4,52
CCI45-36 30x5	45	36	900	30	750	5	125	2/10756	4,86
CCI45-36 36x5	45	36	900	36	900	5	125	2/10757	5,20
CCI-36 6x5	90	36	900	6	150	5	125	2/14968	6,05
CCI-36 9x5	90	36	900	9	230	5	125	2/10758	6,36
CCI-36 12x5	90	36	900	12	300	5	125	2/10759	6,67
CCI-36 18x5	90	36	900	18	450	5	125	2/10760	7,29
CCI-36 24x5	90	36	900	24	600	5	125	2/10761	7,90
CCI-36 30x5	90	36	900	30	750	5	125	2/10762	8,52
CCI-36 36x5	90	36	900	36	900	5	125	2/10763	9,14

2 x JUI 5 (2/11221)

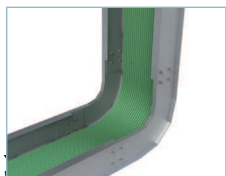



CXI H5



CXI 'A' - 'R' 'B'x'H'

	A (°)	R		B		H		AL	
		inch	mm	inch	mm	inch	mm	REF	Kg/ud
CXI30-12 6x5	30	12	300	6	150	5	125	2/14969	1,69
CXI30-12 9x5	30	12	300	9	230	5	125	2/10881	1,80
CXI30-12 12x5	30	12	300	12	300	5	125	2/10882	1,90
CXI30-12 18x5	30	12	300	18	450	5	125	2/10883	2,10
CXI30-12 24x5	30	12	300	24	600	5	125	2/10884	2,31
CXI30-12 30x5	30	12	300	30	750	5	125	2/10885	2,52
CXI30-12 36x5	30	12	300	36	900	5	125	2/10886	2,72
CXI45-12 6x5	45	12	300	6	150	5	125	2/14970	2,01
CXI45-12 9x5	45	12	300	9	230	5	125	2/10887	2,11
CXI45-12 12x5	45	12	300	12	300	5	125	2/10888	2,21
CXI45-12 18x5	45	12	300	18	450	5	125	2/10889	2,42
CXI45-12 24x5	45	12	300	24	600	5	125	2/10890	2,63
CXI45-12 30x5	45	12	300	30	750	5	125	2/10891	2,83
CXI45-12 36x5	45	12	300	36	900	5	125	2/10892	3,04
CXI-12 6x5	90	12	300	6	150	5	125	2/14971	3,03
CXI-12 9x5	90	12	300	9	230	5	125	2/10893	3,16
CXI-12 12x5	90	12	300	12	300	5	125	2/10894	3,30
CXI-12 18x5	90	12	300	18	450	5	125	2/10895	3,58
CXI-12 24x5	90	12	300	24	600	5	125	2/10896	3,85
CXI-12 30x5	90	12	300	30	750	5	125	2/10897	4,12
CXI-12 36x5	90	12	300	36	900	5	125	2/10898	4,40
CXI30-24 6x5	30	24	600	6	150	5	125	2/14972	2,14
CXI30-24 9x5	30	24	600	9	230	5	125	2/10899	2,24
CXI30-24 12x5	30	24	600	12	300	5	125	2/10900	2,34
CXI30-24 18x5	30	24	600	18	450	5	125	2/10901	2,55
CXI30-24 24x5	30	24	600	24	600	5	125	2/10902	2,76
CXI30-24 30x5	30	24	600	30	750	5	125	2/10903	2,96
CXI30-24 36x5	30	24	600	36	900	5	125	2/10904	3,17
CXI45-24 6x5	45	24	600	6	150	5	125	2/14973	2,75
CXI45-24 9x5	45	24	600	9	230	5	125	2/10905	2,88
CXI45-24 12x5	45	24	600	12	300	5	125	2/10906	3,02
CXI45-24 18x5	45	24	600	18	450	5	125	2/10907	3,30
CXI45-24 24x5	45	24	600	24	600	5	125	2/10908	3,57
CXI45-24 30x5	45	24	600	30	750	5	125	2/10909	3,84
CXI45-24 36x5	45	24	600	36	900	5	125	2/10910	4,12
CXI-24 6x5	90	24	600	6	150	5	125	2/14974	4,57
CXI-24 9x5	90	24	600	9	230	5	125	2/10911	4,81
CXI-24 12x5	90	24	600	12	300	5	125	2/10912	5,05
CXI-24 18x5	90	24	600	18	450	5	125	2/10913	5,53
CXI-24 24x5	90	24	600	24	600	5	125	2/10914	6,01
CXI-24 30x5	90	24	600	30	750	5	125	2/10915	6,49
CXI-24 36x5	90	24	600	36	900	5	125	2/10916	6,97
CXI30-36 6x5	30	36	900	6	150	5	125	2/14975	2,65
CXI30-36 9x5	30	36	900	9	230	5	125	2/10917	2,79
CXI30-36 12x5	30	36	900	12	300	5	125	2/10918	2,93
CXI30-36 18x5	30	36	900	18	450	5	125	2/10919	3,20
CXI30-36 24x5	30	36	900	24	600	5	125	2/10920	3,48
CXI30-36 30x5	30	36	900	30	750	5	125	2/10921	3,75
CXI30-36 36x5	30	36	900	36	900	5	125	2/10922	4,03
CXI45-36 6x5	45	36	900	6	150	5	125	2/14976	3,49
CXI45-36 9x5	45	36	900	9	230	5	125	2/10923	3,66
CXI45-36 12x5	45	36	900	12	300	5	125	2/10924	3,83
CXI45-36 18x5	45	36	900	18	450	5	125	2/10925	4,17
CXI45-36 24x5	45	36	900	24	600	5	125	2/10926	4,52
CXI45-36 30x5	45	36	900	30	750	5	125	2/10927	4,86
CXI45-36 36x5	45	36	900	36	900	5	125	2/10928	5,20
CXI-36 6x5	90	36	900	6	150	5	125	2/14977	6,05
CXI-36 9x5	90	36	900	9	230	5	125	2/10929	6,36
CXI-36 12x5	90	36	900	12	300	5	125	2/10930	6,67
CXI-36 18x5	90	36	900	18	450	5	125	2/10931	7,29
CXI-36 24x5	90	36	900	24	600	5	125	2/10932	7,90
CXI-36 30x5	90	36	900	30	750	5	125	2/10933	8,52
CXI-36 36x5	90	36	900	36	900	5	125	2/10934	9,14

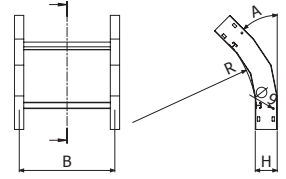

CXI 'A' - 'R' 'B'x'H'

2 x JUI 5 (2/11221)





CPI H6

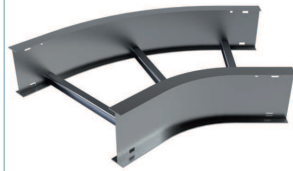

CPI 'A' - 'R' 'B'x'H'

	A (°)	R		B		H		AL	
		inch	mm	inch	mm	inch	mm	REF	Kg/ud
CPI30-12 9X6	30	12	300	9	230	6	150	2/10593	1,83
CPI30-12 12X6	30	12	300	12	300	6	150	2/10594	1,96
CPI30-12 18X6	30	12	300	18	450	6	150	2/10595	2,22
CPI30-12 24X6	30	12	300	24	600	6	150	2/10596	2,76
CPI30-12 30X6	30	12	300	30	750	6	150	2/10597	3,09
CPI30-12 36X6	30	12	300	36	900	6	150	2/10598	3,42
CPI45-12 9X6	45	12	300	9	230	6	150	2/10599	2,17
CPI45-12 12X6	45	12	300	12	300	6	150	2/10600	2,47
CPI45-12 18X6	45	12	300	18	450	6	150	2/10601	2,86
CPI45-12 24X6	45	12	300	24	600	6	150	2/10602	3,25
CPI45-12 30X6	45	12	300	30	750	6	150	2/10603	3,64
CPI45-12 36X6	45	12	300	36	900	6	150	2/10604	4,45
CPI90-12 9X6	90	12	300	9	230	6	150	2/10605	3,29
CPI90-12 12X6	90	12	300	12	300	6	150	2/10606	3,72
CPI90-12 18X6	90	12	300	18	450	6	150	2/10607	4,37
CPI90-12 24X6	90	12	300	24	600	6	150	2/10608	5,28
CPI90-12 30X6	90	12	300	30	750	6	150	2/10609	6,00
CPI90-12 36X6	90	12	300	36	900	6	150	2/10610	7,12
CPI30-24 9X6	30	24	600	9	230	6	150	2/10611	2,33
CPI30-24 12X6	30	24	600	12	300	6	150	2/10612	2,59
CPI30-24 18X6	30	24	600	18	450	6	150	2/10613	2,92
CPI30-24 24X6	30	24	600	24	600	6	150	2/10614	3,25
CPI30-24 30X6	30	24	600	30	750	6	150	2/10615	3,58
CPI30-24 36X6	30	24	600	36	900	6	150	2/10616	3,91
CPI45-24 9X6	45	24	600	9	230	6	150	2/10617	3,02
CPI45-24 12X6	45	24	600	12	300	6	150	2/10618	3,21
CPI45-24 18X6	45	24	600	18	450	6	150	2/10619	3,60
CPI45-24 24X6	45	24	600	24	600	6	150	2/10620	4,27
CPI45-24 30X6	45	24	600	30	750	6	150	2/10621	4,73
CPI45-24 36X6	45	24	600	36	900	6	150	2/10622	5,19
CPI90-24 9X6	90	24	600	9	230	6	150	2/10623	4,88
CPI90-24 12X6	90	24	600	12	300	6	150	2/10624	5,34
CPI90-24 18X6	90	24	600	18	450	6	150	2/10625	6,06
CPI90-24 24X6	90	24	600	24	600	6	150	2/10626	7,04
CPI90-24 30X6	90	24	600	30	750	6	150	2/10627	7,83
CPI90-24 36X6	90	24	600	36	900	6	150	2/10628	9,02
CPI30-36 9X6	30	36	900	9	230	6	150	2/10629	2,92
CPI30-36 12X6	30	36	900	12	300	6	150	2/10630	3,09
CPI30-36 18X6	30	36	900	18	450	6	150	2/10631	3,42
CPI30-36 24X6	30	36	900	24	600	6	150	2/10632	3,75
CPI30-36 30X6	30	36	900	30	750	6	150	2/10633	4,08
CPI30-36 36X6	30	36	900	36	900	6	150	2/10634	4,82
CPI45-36 9X6	45	36	900	9	230	6	150	2/10635	3,76
CPI45-36 12X6	45	36	900	12	300	6	150	2/10636	4,09
CPI45-36 18X6	45	36	900	18	450	6	150	2/10637	4,55
CPI45-36 24X6	45	36	900	24	600	6	150	2/10638	5,01
CPI45-36 30X6	45	36	900	30	750	6	150	2/10639	5,47
CPI45-36 36X6	45	36	900	36	900	6	150	2/10640	6,34
CPI90-36 9X6	90	36	900	9	230	6	150	2/10641	6,47
CPI90-36 12X6	90	36	900	12	300	6	150	2/10642	6,96
CPI90-36 18X6	90	36	900	18	450	6	150	2/10643	7,75
CPI90-36 24X6	90	36	900	24	600	6	150	2/10644	8,80
CPI90-36 30X6	90	36	900	30	750	6	150	2/10645	9,65
CPI90-36 36X6	90	36	900	36	900	6	150	2/10646	10,92

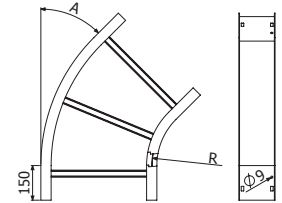
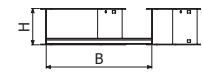

CPI 'A' - 'R' 'B'x'H'

2 x JUI 6 (2/11222)





CCI H6

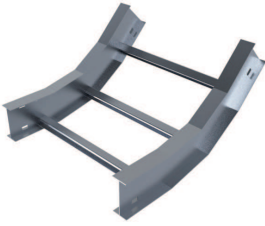

CCI 'A' - 'R' 'B'x'H'

	A (°)	R		B		H		AL	
		inch	mm	inch	mm	inch	mm	REF	Kg/ud
CCI30-12 9X6	30	12	300	9	230	6	150	2/10764	2,00
CCI30-12 12X6	30	12	300	12	300	6	150	2/10765	2,10
CCI30-12 18X6	30	12	300	18	450	6	150	2/10766	2,30
CCI30-12 24X6	30	12	300	24	600	6	150	2/10767	2,51
CCI30-12 30X6	30	12	300	30	750	6	150	2/10768	2,72
CCI30-12 36X6	30	12	300	36	900	6	150	2/10769	2,92
CCI45-12 9X6	45	12	300	9	230	6	150	2/10770	2,37
CCI45-12 12X6	45	12	300	12	300	6	150	2/10771	2,47
CCI45-12 18X6	45	12	300	18	450	6	150	2/10772	2,68
CCI45-12 24X6	45	12	300	24	600	6	150	2/10773	2,88
CCI45-12 30X6	45	12	300	30	750	6	150	2/10774	3,09
CCI45-12 36X6	45	12	300	36	900	6	150	2/10775	3,29
CCI90-12 9X6	90	12	300	9	230	6	150	2/10776	3,69
CCI90-12 12X6	90	12	300	12	300	6	150	2/10777	3,86
CCI90-12 18X6	90	12	300	18	450	6	150	2/10778	4,20
CCI90-12 24X6	90	12	300	24	600	6	150	2/10779	4,54
CCI90-12 30X6	90	12	300	30	750	6	150	2/10780	4,89
CCI90-12 36X6	90	12	300	36	900	6	150	2/10781	5,23
CCI30-24 9X6	30	24	600	9	230	6	150	2/10782	2,49
CCI30-24 12X6	30	24	600	12	300	6	150	2/10783	2,59
CCI30-24 18X6	30	24	600	18	450	6	150	2/10784	2,80
CCI30-24 24X6	30	24	600	24	600	6	150	2/10785	3,00
CCI30-24 30X6	30	24	600	30	750	6	150	2/10786	3,21
CCI30-24 36X6	30	24	600	36	900	6	150	2/10787	3,42
CCI45-24 9X6	45	24	600	9	230	6	150	2/10788	3,21
CCI45-24 12X6	45	24	600	12	300	6	150	2/10789	3,35
CCI45-24 18X6	45	24	600	18	450	6	150	2/10790	3,62
CCI45-24 24X6	45	24	600	24	600	6	150	2/10791	3,90
CCI45-24 30X6	45	24	600	30	750	6	150	2/10792	4,17
CCI45-24 36X6	45	24	600	36	900	6	150	2/10793	4,45
CCI90-24 9X6	90	24	600	9	230	6	150	2/10794	5,38
CCI90-24 12X6	90	24	600	12	300	6	150	2/10795	5,62
CCI90-24 18X6	90	24	600	18	450	6	150	2/10796	6,10
CCI90-24 24X6	90	24	600	24	600	6	150	2/10797	6,58
CCI90-24 30X6	90	24	600	30	750	6	150	2/10798	7,06
CCI90-24 36X6	90	24	600	36	900	6	150	2/10799	7,54
CCI30-36 9X6	30	36	900	9	230	6	150	2/10800	3,09
CCI30-36 12X6	30	36	900	12	300	6	150	2/10801	3,23
CCI30-36 18X6	30	36	900	18	450	6	150	2/10802	3,50
CCI30-36 24X6	30	36	900	24	600	6	150	2/10803	3,77
CCI30-36 30X6	30	36	900	30	750	6	150	2/10804	4,05
CCI30-36 36X6	30	36	900	36	900	6	150	2/10805	4,32
CCI45-36 9X6	45	36	900	9	230	6	150	2/10806	4,06
CCI45-36 12X6	45	36	900	12	300	6	150	2/10807	4,23
CCI45-36 18X6	45	36	900	18	450	6	150	2/10808	4,57
CCI45-36 24X6	45	36	900	24	600	6	150	2/10809	4,91
CCI45-36 30X6	45	36	900	30	750	6	150	2/10810	5,26
CCI45-36 36X6	45	36	900	36	900	6	150	2/10811	5,60
CCI90-36 9X6	90	36	900	9	230	6	150	2/10812	7,07
CCI90-36 12X6	90	36	900	12	300	6	150	2/10813	7,37
CCI90-36 18X6	90	36	900	18	450	6	150	2/10814	7,99
CCI90-36 24X6	90	36	900	24	600	6	150	2/10815	8,61
CCI90-36 30X6	90	36	900	30	750	6	150	2/10816	9,23
CCI90-36 36X6	90	36	900	36	900	6	150	2/10817	9,84

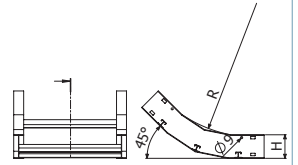

CCI 'A' - 'R' 'B'x'H'

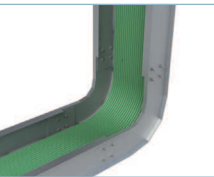

2 x JULI 6 (2/11222)





CXI H6

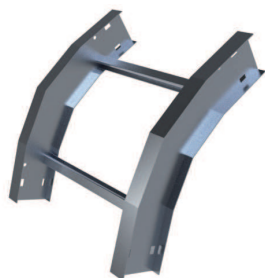

CXI 'A' - 'R' 'B'x'H'

	A (°)	R		B		H		AL	
		inch	mm	inch	mm	inch	mm	REF	Kg/ud
CXI30-12 9X6	30	12	300	9	230	6	150	2/10935	2,00
CXI30-12 12X6	30	12	300	12	300	6	150	2/10936	2,10
CXI30-12 18X6	30	12	300	18	450	6	150	2/10937	2,30
CXI30-12 24X6	30	12	300	24	600	6	150	2/10938	2,51
CXI30-12 30X6	30	12	300	30	750	6	150	2/10939	2,72
CXI30-12 36X6	30	12	300	36	900	6	150	2/10940	2,92
CXI45-12 9X6	45	12	300	9	230	6	150	2/10941	2,37
CXI45-12 12X6	45	12	300	12	300	6	150	2/10942	2,47
CXI45-12 18X6	45	12	300	18	450	6	150	2/10943	2,68
CXI45-12 24X6	45	12	300	24	600	6	150	2/10944	2,88
CXI45-12 30X6	45	12	300	30	750	6	150	2/10945	3,09
CXI45-12 36X6	45	12	300	36	900	6	150	2/10946	3,29
CXI90-12 9X6	90	12	300	9	230	6	150	2/10947	3,69
CXI90-12 12X6	90	12	300	12	300	6	150	2/10948	3,86
CXI90-12 18X6	90	12	300	18	450	6	150	2/10949	4,20
CXI90-12 24X6	90	12	300	24	600	6	150	2/10950	4,54
CXI90-12 30X6	90	12	300	30	750	6	150	2/10951	4,89
CXI90-12 36X6	90	12	300	36	900	6	150	2/10952	5,23
CXI30-24 9X6	30	24	600	9	230	6	150	2/10953	2,49
CXI30-24 12X6	30	24	600	12	300	6	150	2/10954	2,59
CXI30-24 18X6	30	24	600	18	450	6	150	2/10955	2,80
CXI30-24 24X6	30	24	600	24	600	6	150	2/10956	3,00
CXI30-24 30X6	30	24	600	30	750	6	150	2/10957	3,21
CXI30-24 36X6	30	24	600	36	900	6	150	2/10958	3,42
CXI45-24 9X6	45	24	600	9	230	6	150	2/10959	3,21
CXI45-24 12X6	45	24	600	12	300	6	150	2/10960	3,35
CXI45-24 18X6	45	24	600	18	450	6	150	2/10961	3,62
CXI45-24 24X6	45	24	600	24	600	6	150	2/10962	3,90
CXI45-24 30X6	45	24	600	30	750	6	150	2/10963	4,17
CXI45-24 36X6	45	24	600	36	900	6	150	2/10964	4,45
CXI90-24 9X6	90	24	600	9	230	6	150	2/10965	5,38
CXI90-24 12X6	90	24	600	12	300	6	150	2/10966	5,62
CXI90-24 18X6	90	24	600	18	450	6	150	2/10967	6,10
CXI90-24 24X6	90	24	600	24	600	6	150	2/10968	6,58
CXI90-24 30X6	90	24	600	30	750	6	150	2/10969	7,06
CXI90-24 36X6	90	24	600	36	900	6	150	2/10970	7,54
CXI30-36 9X6	30	36	900	9	230	6	150	2/10971	3,09
CXI30-36 12X6	30	36	900	12	300	6	150	2/10972	3,23
CXI30-36 18X6	30	36	900	18	450	6	150	2/10973	3,50
CXI30-36 24X6	30	36	900	24	600	6	150	2/10974	3,77
CXI30-36 30X6	30	36	900	30	750	6	150	2/10975	4,05
CXI30-36 36X6	30	36	900	36	900	6	150	2/10976	4,32
CXI45-36 9X6	45	36	900	9	230	6	150	2/10977	4,06
CXI45-36 12X6	45	36	900	12	300	6	150	2/10978	4,23
CXI45-36 18X6	45	36	900	18	450	6	150	2/10979	4,57
CXI45-36 24X6	45	36	900	24	600	6	150	2/10980	4,91
CXI45-36 30X6	45	36	900	30	750	6	150	2/10981	5,26
CXI45-36 36X6	45	36	900	36	900	6	150	2/10982	5,60
CXI90-36 9X6	90	36	900	9	230	6	150	2/10983	7,07
CXI90-36 12X6	90	36	900	12	300	6	150	2/10984	7,37
CXI90-36 18X6	90	36	900	18	450	6	150	2/10985	7,99
CXI90-36 24X6	90	36	900	24	600	6	150	2/10986	8,61
CXI90-36 30X6	90	36	900	30	750	6	150	2/10987	9,23
CXI90-36 36X6	90	36	900	36	900	6	150	2/10988	9,84

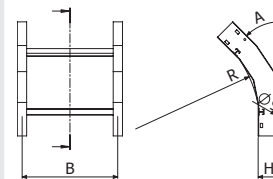

CXI 'A' - 'R' 'B'x'H'

2 x JUI 6 (2/11222)





TEI H4, H5, H6



TEI-R 'B'x'H'

	R		B		H		AL	
	inch	mm	inch	mm	inch	mm	REF	Kg/ud
TEI-12 6x4	12	300	6	150	4	100	2/10989	4,24
TEI-12 9x4	12	300	9	230	4	100	2/10990	4,61
TEI-12 12x4	12	300	12	300	4	100	2/10991	4,98
TEI-12 18x4	12	300	18	450	4	100	2/10992	5,93
TEI-12 24x4	12	300	24	600	4	100	2/10993	7,02
TEI-12 30x4	12	300	30	750	4	100	2/10994	7,91
TEI-12 36x4	12	300	36	900	4	100	2/10995	9,20
TEI-24 6x4	24	600	6	150	4	100	2/10996	7,09
TEI-24 9x4	24	600	9	230	4	100	2/10997	7,70
TEI-24 12x4	24	600	12	300	4	100	2/10998	8,25
TEI-24 18x4	24	600	18	450	4	100	2/10999	9,54
TEI-24 24x4	24	600	24	600	4	100	2/11000	10,70
TEI-24 30x4	24	600	30	750	4	100	2/11001	12,20
TEI-24 36x4	24	600	36	900	4	100	2/11002	13,84
TEI-36 6x4	36	900	6	150	4	100	2/11003	10,01
TEI-36 9x4	36	900	9	230	4	100	2/11004	10,66
TEI-36 12x4	36	900	12	300	4	100	2/11005	11,45
TEI-36 18x4	36	900	18	450	4	100	2/11006	12,81
TEI-36 24x4	36	900	24	600	4	100	2/11007	14,45
TEI-36 30x4	36	900	30	750	4	100	2/11008	16,22
TEI-36 36x4	36	900	36	900	4	100	2/11009	17,72
TEI-12 6x5	12	300	6	150	5	125	2/14978	4,51
TEI-12 9x5	12	300	9	230	5	125	2/11010	4,89
TEI-12 12x5	12	300	12	300	5	125	2/11011	5,27
TEI-12 18x5	12	300	18	450	5	125	2/11012	6,24
TEI-12 24x5	12	300	24	600	5	125	2/11013	7,35
TEI-12 30x5	12	300	30	750	5	125	2/11014	8,24
TEI-12 36x5	12	300	36	900	5	125	2/11015	9,55
TEI-24 6x5	24	600	6	150	5	125	2/14979	7,53
TEI-24 9x5	24	600	9	230	5	125	2/11016	8,15
TEI-24 12x5	24	600	12	300	5	125	2/11017	8,70
TEI-24 18x5	24	600	18	450	5	125	2/11018	10,01
TEI-24 24x5	24	600	24	600	5	125	2/11019	11,19
TEI-24 30x5	24	600	30	750	5	125	2/11020	12,70
TEI-24 36x5	24	600	36	900	5	125	2/11021	14,36
TEI-36 6x5	36	900	6	150	5	125	2/14980	10,61
TEI-36 9x5	36	900	9	230	5	125	2/11022	11,27
TEI-36 12x5	36	900	12	300	5	125	2/11023	12,06
TEI-36 18x5	36	900	18	450	5	125	2/11024	13,44
TEI-36 24x5	36	900	24	600	5	125	2/11025	15,09
TEI-36 30x5	36	900	30	750	5	125	2/11026	16,88
TEI-36 36x5	36	900	36	900	5	125	2/11027	18,40
TEI-12 9x6	12	300	9	230	6	150	2/11028	5,30
TEI-12 12x6	12	300	12	300	6	150	2/11029	5,69
TEI-12 18x6	12	300	18	450	6	150	2/11030	6,68
TEI-12 24x6	12	300	24	600	6	150	2/11031	7,81
TEI-12 30x6	12	300	30	750	6	150	2/11032	8,73
TEI-12 36x6	12	300	36	900	6	150	2/11033	10,06
TEI-24 9x6	24	600	9	230	6	150	2/11034	8,79
TEI-24 12x6	24	600	12	300	6	150	2/11035	9,35
TEI-24 18x6	24	600	18	450	6	150	2/11036	10,69
TEI-24 24x6	24	600	24	600	6	150	2/11037	11,88
TEI-24 30x6	24	600	30	750	6	150	2/11038	13,42
TEI-24 36x6	24	600	36	900	6	150	2/11039	15,10
TEI-36 9x6	36	900	9	230	6	150	2/11040	12,15
TEI-36 12x6	36	900	12	300	6	150	2/11041	12,95
TEI-36 18x6	36	900	18	450	6	150	2/11042	14,35
TEI-36 24x6	36	900	24	600	6	150	2/11043	16,03
TEI-36 30x6	36	900	30	750	6	150	2/11044	17,84
TEI-36 36x6	36	900	36	900	6	150	2/11045	19,38

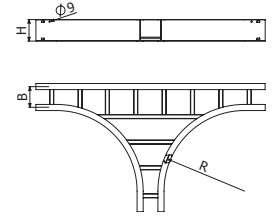

TEI-R 'B'x'H'

- 2 x JUI 4 (2/11220)
- 2 x JUI 5 (2/11221)
- 2 x JUI 6 (2/11222)



CRI H4, H5, H6



CRI-R 'BxH'

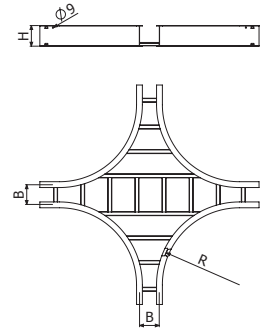

CRI-R 'BxH'

	R		B		H		AL	
	inch	mm	inch	mm	inch	mm	REF	Kg/ud
CRI-12 6x4	12	300	6	150	4	100	2/11046	5,30
CRI-12 9x4	12	300	9	230	4	100	2/11047	5,64
CRI-12 12x4	12	300	12	300	4	100	2/11048	5,98
CRI-12 18x4	12	300	18	450	4	100	2/11049	6,87
CRI-12 24x4	12	300	24	600	4	100	2/11050	7,90
CRI-12 30x4	12	300	30	750	4	100	2/11051	8,73
CRI-12 36x4	12	300	36	900	4	100	2/11052	9,96
CRI-24 6x4	24	600	6	150	4	100	2/11053	8,46
CRI-24 9x4	24	600	9	230	4	100	2/11054	8,98
CRI-24 12x4	24	600	12	300	4	100	2/11055	9,42
CRI-24 18x4	24	600	18	450	4	100	2/11056	10,52
CRI-24 24x4	24	600	24	600	4	100	2/11057	11,48
CRI-24 30x4	24	600	30	750	4	100	2/11058	12,78
CRI-24 36x4	24	600	36	900	4	100	2/11059	14,23
CRI-36 6x4	36	900	6	150	4	100	2/11060	11,70
CRI-36 9x4	36	900	9	230	4	100	2/11061	12,22
CRI-36 12x4	36	900	12	300	4	100	2/11062	12,87
CRI-36 18x4	36	900	18	450	4	100	2/11063	13,96
CRI-36 24x4	36	900	24	600	4	100	2/11064	15,34
CRI-36 30x4	36	900	30	750	4	100	2/11065	16,84
CRI-36 36x4	36	900	36	900	4	100	2/11066	18,08
CRI-12 6x5	12	300	6	150	5	125	2/14981	5,62
CRI-12 9x5	12	300	9	230	5	125	2/11067	5,97
CRI-12 12x5	12	300	12	300	5	125	2/11068	6,31
CRI-12 18x5	12	300	18	450	5	125	2/11069	7,20
CRI-12 24x5	12	300	24	600	5	125	2/11070	8,23
CRI-12 30x5	12	300	30	750	5	125	2/11071	9,05
CRI-12 36x5	12	300	36	900	5	125	2/11072	10,29
CRI-24 6x5	24	600	6	150	5	125	2/14982	8,99
CRI-24 9x5	24	600	9	230	5	125	2/11073	9,50
CRI-24 12x5	24	600	12	300	5	125	2/11074	9,95
CRI-24 18x5	24	600	18	450	5	125	2/11075	11,05
CRI-24 24x5	24	600	24	600	5	125	2/11076	12,01
CRI-24 30x5	24	600	30	750	5	125	2/11077	13,31
CRI-24 36x5	24	600	36	900	5	125	2/11078	14,75
CRI-36 6x5	36	900	6	150	5	125	2/14983	12,42
CRI-36 9x5	36	900	9	230	5	125	2/11079	12,94
CRI-36 12x5	36	900	12	300	5	125	2/11080	13,59
CRI-36 18x5	36	900	18	450	5	125	2/11081	14,69
CRI-36 24x5	36	900	24	600	5	125	2/11082	16,06
CRI-36 30x5	36	900	30	750	5	125	2/11083	17,57
CRI-36 36x5	36	900	36	900	5	125	2/11084	18,80
CRI-12 9x6	12	300	9	230	6	150	2/11085	6,44
CRI-12 12x6	12	300	12	300	6	150	2/11086	6,78
CRI-12 18x6	12	300	18	450	6	150	2/11087	7,67
CRI-12 24x6	12	300	24	600	6	150	2/11088	8,70
CRI-12 30x6	12	300	30	750	6	150	2/11089	9,52
CRI-12 36x6	12	300	36	900	6	150	2/11090	10,76
CRI-24 9x6	24	600	9	230	6	150	2/11091	10,26
CRI-24 12x6	24	600	12	300	6	150	2/11092	10,71
CRI-24 18x6	24	600	18	450	6	150	2/11093	11,80
CRI-24 24x6	24	600	24	600	6	150	2/11094	12,76
CRI-24 30x6	24	600	30	750	6	150	2/11095	14,07
CRI-24 36x6	24	600	36	900	6	150	2/11096	15,51
CRI-36 9x6	36	900	9	230	6	150	2/11097	13,98
CRI-36 12x6	36	900	12	300	6	150	2/11098	14,64
CRI-36 18x6	36	900	18	450	6	150	2/11099	15,73
CRI-36 24x6	36	900	24	600	6	150	2/11100	17,10
CRI-36 30x6	36	900	30	750	6	150	2/11101	18,61
CRI-36 36x6	36	900	36	900	6	150	2/11102	19,85

- 2 x JUI 4 (2/11220)
- 2 x JUI 5 (2/11221)
- 2 x JUI 6 (2/11222)



RII H4, H5, H6

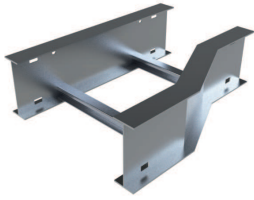

RII 'B1'/'B2'x'H'

	B1		B2		H		AL	
	inch	mm	inch	mm	inch	mm	REF	Kg/ud
RII 9/6x4	9	230	6	150	4	100	2/11103	1,40
RII 12/9x4	12	300	9	230	4	100	2/11104	1,46
RII 12/6x4	12	300	6	150	4	100	2/11105	1,49
RII 18/12x4	18	450	12	300	4	100	2/11106	1,62
RII 18/9x4	18	450	9	230	4	100	2/11107	1,66
RII 18/6x4	18	450	6	150	4	100	2/11108	1,72
RII 24/18x4	24	600	18	450	4	100	2/11109	1,76
RII 24/12x4	24	600	12	300	4	100	2/11110	1,85
RII 24/9x4	24	600	9	230	4	100	2/11111	1,91
RII 30/24x4	30	750	24	600	4	100	2/11112	1,97
RII 30/18x4	30	750	18	450	4	100	2/11113	2,05
RII 30/12x4	30	750	12	300	4	100	2/11114	2,16
RII 36/30x4	36	900	30	750	4	100	2/11115	2,12
RII 36/24x4	36	900	24	600	4	100	2/11116	2,20
RII 36/18x4	36	900	18	450	4	100	2/11117	2,31
RII 9/6x5	9	230	6	150	5	125	2/14984	1,49
RII 12/6x5	12	300	6	230	5	125	2/14985	1,59
RII 12/9x5	12	300	9	230	5	125	2/11118	1,56
RII 18/6x5	18	450	6	150	5	125	2/14986	1,83
RII 18/12x5	18	450	12	300	5	125	2/11119	1,73
RII 18/9x5	18	450	9	230	5	125	2/11120	1,77
RII 24/18x5	24	600	18	450	5	125	2/11121	1,86
RII 24/12x5	24	600	12	300	5	125	2/11122	1,97
RII 24/9x5	24	600	9	230	5	125	2/11123	2,03
RII 30/24x5	30	750	24	600	5	125	2/11124	2,07
RII 30/18x5	30	750	18	450	5	125	2/11125	2,16
RII 30/12x5	30	750	12	300	5	125	2/11126	2,29
RII 36/30x5	36	900	30	750	5	125	2/11127	2,22
RII 36/24x5	36	900	24	600	5	125	2/11128	2,32
RII 36/18x5	36	900	18	450	5	125	2/11129	2,44
RII 12/9x6	12	300	9	230	6	150	2/11130	1,70
RII 18/12x6	18	450	12	300	6	150	2/11131	1,87
RII 18/9x6	18	450	9	230	6	150	2/11132	1,93
RII 24/18x6	24	600	18	450	6	150	2/11133	2,01
RII 24/12x6	24	600	12	300	6	150	2/11134	2,13
RII 24/9x6	24	600	9	230	6	150	2/11135	2,21
RII 30/24x6	30	750	24	600	6	150	2/11136	2,22
RII 30/18x6	30	750	18	450	6	150	2/11137	2,33
RII 30/12x6	30	750	12	300	6	150	2/11138	2,47
RII 36/30x6	36	900	30	750	6	150	2/11139	2,37
RII 36/24x6	36	900	24	600	6	150	2/11140	2,48
RII 36/18x6	36	900	18	450	6	150	2/11141	2,62

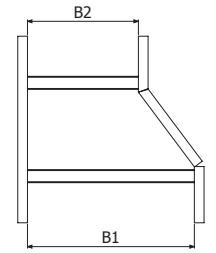

RII 'B1'/'B2'x'H'

B2 ≤ B1



- 2 x JUI 4 (2/11220)
- 2 x JUI 5 (2/11221)
- 2 x JUI 6 (2/11222)

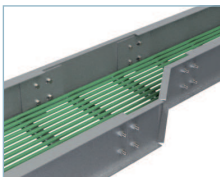



RCI H4, H5, H6



RCI 'B1'/B2'X'H'

	B1		B2		H		AL	
	inch	mm	inch	mm	inch	mm	REF	Kg/ud
RCI 9/6x4	9	230	6	150	4	100	2/11142	1,39
RCI 12/9x4	12	300	9	230	4	100	2/11143	1,46
RCI 12/6x4	12	300	6	150	4	100	2/11144	1,46
RCI 18/12x4	18	450	12	300	4	100	2/11145	1,60
RCI 18/9x4	18	450	9	230	4	100	2/11146	1,61
RCI 18/6x4	18	450	6	150	4	100	2/11147	1,64
RCI 24/18x4	24	600	18	450	4	100	2/11148	1,73
RCI 24/12x4	24	600	12	300	4	100	2/11149	1,78
RCI 24/9x4	24	600	9	230	4	100	2/11150	1,82
RCI 30/24x4	30	750	24	600	4	100	2/11151	1,94
RCI 30/18x4	30	750	18	450	4	100	2/11152	1,98
RCI 30/12x4	30	750	12	300	4	100	2/11153	2,05
RCI 36/30x4	36	900	30	750	4	100	2/11154	2,09
RCI 36/24x4	36	900	24	600	4	100	2/11155	2,13
RCI 36/18x4	36	900	18	450	4	100	2/11156	2,20
RCI 9/6x5	9	230	6	150	5	125	2/14987	1,49
RCI 12/9x5	12	300	9	230	5	125	2/11157	1,56
RCI 12/6x5	12	300	6	230	5	125	2/14988	1,56
RCI 18/12x5	18	450	12	300	5	125	2/11158	1,70
RCI 18/9x5	18	450	9	230	5	125	2/11159	1,72
RCI 18/6x5	18	450	6	150	5	125	2/14989	1,75
RCI 24/18x5	24	600	18	450	5	125	2/11160	1,84
RCI 24/12x5	24	600	12	300	5	125	2/11161	1,89
RCI 24/9x5	24	600	9	230	5	125	2/11162	1,93
RCI 30/24x5	30	750	24	600	5	125	2/11163	2,04
RCI 30/18x5	30	750	18	450	5	125	2/11164	2,09
RCI 30/12x5	30	750	12	300	5	125	2/11165	2,17
RCI 36/30x5	36	900	30	750	5	125	2/11166	2,19
RCI 36/24x5	36	900	24	600	5	125	2/11167	2,24
RCI 36/18x5	36	900	18	450	5	125	2/11168	2,33
RCI 12/9x6	12	300	9	230	6	150	2/11169	1,70
RCI 18/12x6	18	450	12	300	6	150	2/11170	1,84
RCI 18/9x6	18	450	9	230	6	150	2/11171	1,87
RCI 24/18x6	24	600	18	450	6	150	2/11172	1,98
RCI 24/12x6	24	600	12	300	6	150	2/11173	2,05
RCI 24/9x6	24	600	9	230	6	150	2/11174	2,10
RCI 30/24x6	30	750	24	600	6	150	2/11175	2,19
RCI 30/18x6	30	750	18	450	6	150	2/11176	2,25
RCI 30/12x6	30	750	12	300	6	150	2/11177	2,35
RCI 36/30x6	36	900	30	750	6	150	2/11178	2,34
RCI 36/24x6	36	900	24	600	6	150	2/11179	2,40
RCI 36/18x6	36	900	18	450	6	150	2/11180	2,50

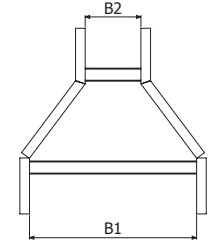
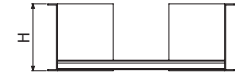

RCI 'B1'/B2'X'H'

B2≤B1



- 2 x JUL 4 (2/11220)
- 2 x JUL 5 (2/11221)
- 2 x JUL 6 (2/11222)



RDI H4, H5, H6

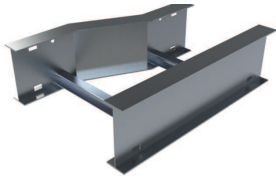

RDI 'B1'/'B2'X'H'

	B1		B2		H		AL	
	inch	mm	inch	mm	inch	mm	REF	Kg/ud
RDI 9/6x4	9	230	6	150	4	100	2/11181	1,40
RDI 12/9x4	12	300	9	230	4	100	2/11182	1,46
RDI 12/6x4	12	300	6	150	4	100	2/11183	1,49
RDI 18/12x4	18	450	12	300	4	100	2/11184	1,62
RDI 18/9x4	18	450	9	230	4	100	2/11185	1,66
RDI 18/6x4	18	450	6	150	4	100	2/11186	1,72
RDI 24/18x4	24	600	18	450	4	100	2/11187	1,76
RDI 24/12x4	24	600	12	300	4	100	2/11188	1,85
RDI 24/9x4	24	600	9	230	4	100	2/11189	1,91
RDI 30/24x4	30	750	24	600	4	100	2/11190	1,97
RDI 30/18x4	30	750	18	450	4	100	2/11191	2,05
RDI 30/12x4	30	750	12	300	4	100	2/11192	2,16
RDI 36/30x4	36	900	30	750	4	100	2/11193	2,12
RDI 36/24x4	36	900	24	600	4	100	2/11194	2,20
RDI 36/18x4	36	900	18	450	4	100	2/11195	2,31
RDI 9/6x5	9	230	6	150	5	125	2/14990	1,49
RDI 12/9x5	12	300	9	230	5	125	2/11196	1,56
RDI 12/6x5	12	300	6	230	5	125	2/14991	1,59
RDI 18/12x5	18	450	12	300	5	125	2/11197	1,73
RDI 18/9x5	18	450	9	230	5	125	2/11198	1,77
RDI 18/6x5	18	450	6	150	5	125	2/14992	1,83
RDI 24/18x5	24	600	18	450	5	125	2/11199	1,86
RDI 24/12x5	24	600	12	300	5	125	2/11200	1,97
RDI 24/9x5	24	600	9	230	5	125	2/11201	2,03
RDI 30/24x5	30	750	24	600	5	125	2/11202	2,07
RDI 30/18x5	30	750	18	450	5	125	2/11203	2,16
RDI 30/12x5	30	750	12	300	5	125	2/11204	2,29
RDI 36/30x5	36	900	30	750	5	125	2/11205	2,22
RDI 36/24x5	36	900	24	600	5	125	2/11206	2,32
RDI 36/18x5	36	900	18	450	5	125	2/11207	2,44
RDI 12/9x6	12	300	9	230	6	150	2/11208	1,70
RDI 18/12x6	18	450	12	300	6	150	2/11209	1,87
RDI 18/9x6	18	450	9	230	6	150	2/11210	1,93
RDI 24/18x6	24	600	18	450	6	150	2/11211	2,01
RDI 24/12x6	24	600	12	300	6	150	2/11212	2,13
RDI 24/9x6	24	600	9	230	6	150	2/11213	2,21
RDI 30/24x6	30	750	24	600	6	150	2/11214	2,22
RDI 30/18x6	30	750	18	450	6	150	2/11215	2,33
RDI 30/12x6	30	750	12	300	6	150	2/11216	2,47
RDI 36/30x6	36	900	30	750	6	150	2/11217	2,37
RDI 36/24x6	36	900	24	600	6	150	2/11218	2,48
RDI 36/18x6	36	900	18	450	6	150	2/11219	2,62

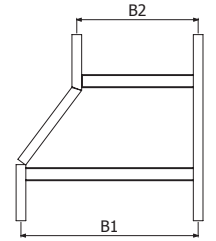
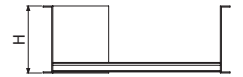

RDI 'B1'/'B2'X'H'

B2≤B1



- 2 x JUI 4 (2/11220)
- 2 x JUI 5 (2/11221)
- 2 x JUI 6 (2/11222)

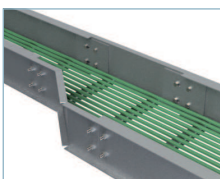



JUI



	H		x	AL	
	inch	mm	mm	REF	Kg/ud
JUI 4	4	100	95	2/11220	0,28
JUI 5	5	125	117	2/11221	0,37
JUI 6	6	150	147	2/11222	0,46

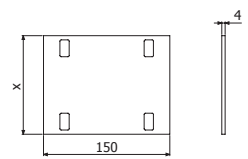

4/100 x B3 i304 (2/12096)

JUI-A



	H		x	AL	
	inch	mm	mm	REF	Kg/ud
JUI-A 4	4	100	95	2/11223	0,52
JUI-A 5	5	125	117	2/11224	0,68
JUI-A 6	6	150	147	2/11225	0,84

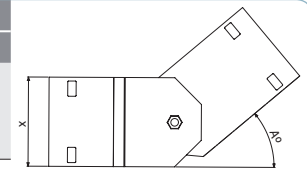

4/100 x B3 i304 (2/12096)

JUI-L



	H		x	AL	
	inch	mm	mm	REF	Kg/ud
JUI-L 4	4	100	95	2/15062	0,29
JUI-L 5	5	125	117	2/15063	0,38
JUI-L 6	6	150	147	2/15064	0,47

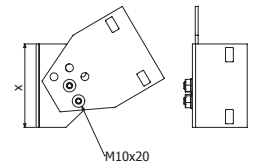

4/100 x B3 i304 (2/12096)

JUI-B

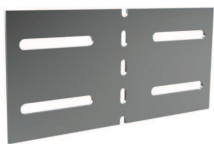

	H		x	AL	
	inch	mm	mm	REF	Kg/ud
JUI-B 4	4	100	95	2/11236	0,35
JUI-B 5	5	125	117	2/11237	0,47
JUI-B 6	6	150	147	2/11238	0,58

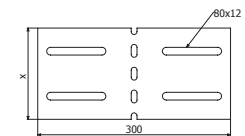

4/100 x B3 i304 (2/12096)

BEV



	H		GC		i304	
	inch	mm	REF	Kg/ud	REF.	kg/ud
BEV	6	150	2/11805	0,07	2/14473	0,05

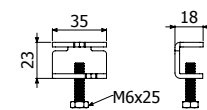

10

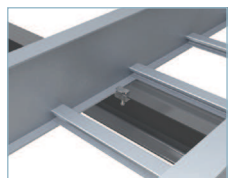

B3



	Pap Nm	i304		i316	
		REF.	kg/ud	REF.	kg/ud
B3-50	35	2/12096	1,95	2/15575	1,95

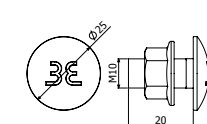

15



TI

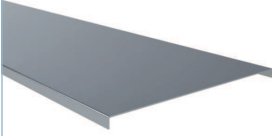

L = 3 m (10 ft)

	B		e	AL	
	inch	mm	mm	REF	Kg/m
TI 6 3M	6	150	1,5	2/12080	1,28
TI 9 3M	9	225	1,5	2/12081	1,68
TI 12 3M	12	300	1,5	2/12082	2,09
TI 18 3M	18	450	1,5	2/12083	2,90
TI 24 3M	24	600	1,5	2/12084	3,71
TI 30 3M	30	750	1,5	2/12085	4,51
TI 36 3M	36	900	1,5	2/12086	5,33

4 x PTI (2/12095) → 1 x TI

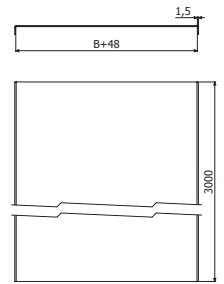

T2AI

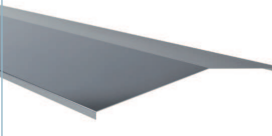

L = 3 m (10 ft)

	B		e	AL	
	inch	mm	mm	REF	Kg/m
T2AI 6 3M	6	150	1,5	2/12087	1,33
T2AI 9 3M	9	225	1,5	2/12088	1,94
T2AI 12 3M	12	300	1,5	2/12089	2,55
T2AI 18 3M	18	450	1,5	2/12090	3,78
T2AI 24 3M	24	600	1,5	2/12091	5,00
T2AI 30 3M	30	750	1,5	2/12092	6,23
T2AI 36 3M	36	900	1,5	2/12093	7,46

4 x PT2AI (2/12094) → 1 x T2AI

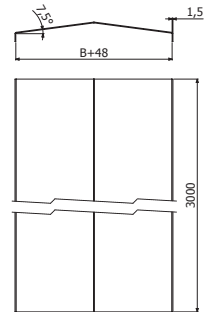

PTI



PTI	Pap	e	AL	
	Nm	mm	REF	Kg/ud
	6	3	2/12095	0,01

10

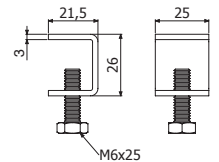

PT2AI



PT2AI	Pap	e	AL	
	Nm	mm	REF	Kg/ud
	6	3	2/12094	0,01

10

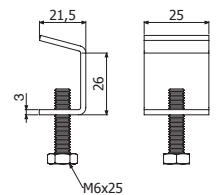

BI

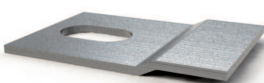

	e	AL	
	mm	REF	Kg/ud
BIS	4	2/14472	0,02
BIR	4	2/15445	0,02

SP/SPD --> DIN933 M10X30 (0/0320 - i304) + TM41 M10 (0/1071 - GC)

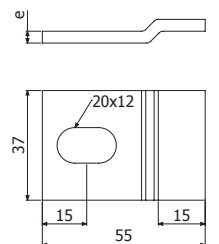

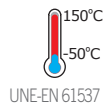
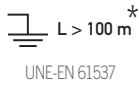

EML



L = 2 m (6,55 ft)

	B		H		e	GC	
	mm	inch	mm	inch		REF.	kg/m
EML 100X40X2 2M	100	4"	40	1 9/16"	2	2/11265	2,27
EML 200X40X2 2M	200	8"	40	1 9/16"	2	2/11266	2,74
EML 300X40X2 2M	300	12"	40	1 9/16"	2	2/11267	3,20
EML 400X40X2 2M	400	16"	40	1 9/16"	2	2/11268	3,67
EML 500X40X2 2M	500	20"	40	1 9/16"	2	2/11269	4,15
EML 600X40X2 2M	600	24"	40	1 9/16"	2	2/11270	4,60

2 x JU EML (2/10179 - GS)

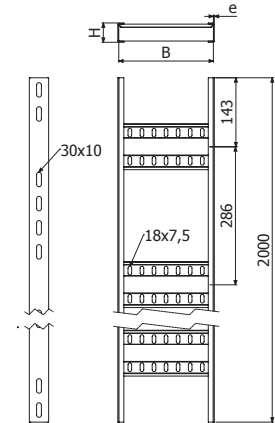

JU EML

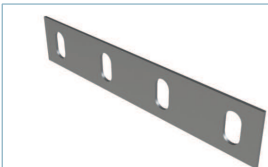

	H		e	GS	
	mm	inch		REF.	kg/ud
JU EML	40	1 9/16"	2	2/10179	0,09

2 x B3 (2/8827 - GC)

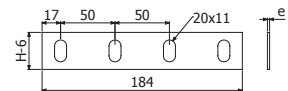

B2



B2-100	Pap Nm	GC		i304	
		REF.	kg/ud	REF.	kg/ud
	15	2/6792	1,83	2/5392	1,71

13

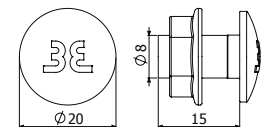

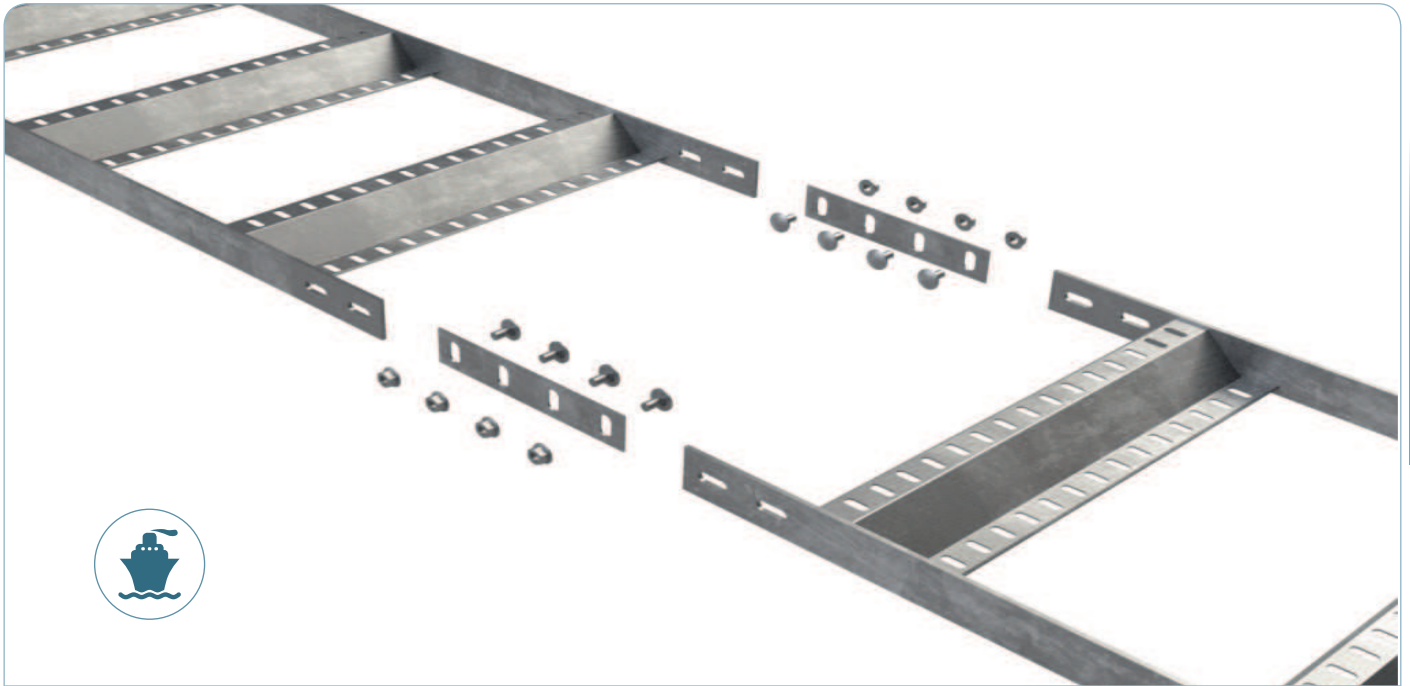

L > 100 m*
UNE-EN 61537

UNE-EN 61537
UNE 23727

150°C
-50°C
UNE-EN 61537

UNE-EN 61537

20J
UNE-EN 61537



EMS

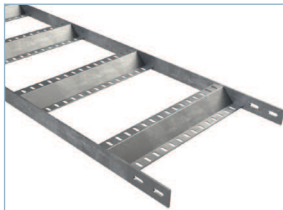

L = 2 m (6,55 ft)

	B		H		e	GC	
	mm	inch	mm	inch		REF.	kg/m
EMS 100X40X4 2M	100	4"	50	2"	4	2/17273	4,14
EMS 200X40X4 2M	200	8"	50	2"	4	2/17274	4,56
EMS 300X40X4 2M	300	12"	50	2"	4	2/17275	4,98
EMS 400X40X4 2M	400	16"	50	2"	4	2/17276	5,40
EMS 500X40X4 2M	500	20"	50	2"	4	2/17277	5,82
EMS 600X40X4 2M	600	24"	50	2"	4	2/17278	6,24

2 x JUEMS (2/17279 - GS)

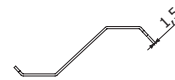
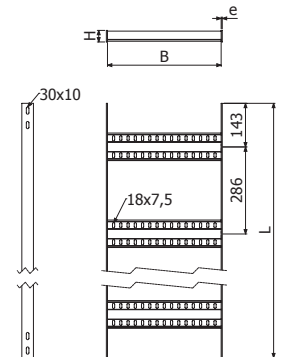

JUEMS

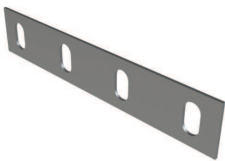

JUEMS	H		e	GC	
	mm	inch		REF.	kg/ud
JUEMS	50	1 9/16"	3	2/17279	0,13

2 x B3 (2/8827 - GC)

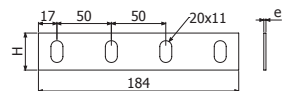

B2



B2-100	Pap Nm	GC		i304	
		REF.	kg/ud	REF.	kg/ud
B2-100	15	2/6792	1,83	2/5392	1,71

